

1 TMS320C6745/6747 Floating-point Digital Signal Processor

1.1 Features

- Applications
 - Industrial Control
 - USB, Networking
 - High-Speed Encoding
 - Professional Audio
- Software Support
 - TI DSP/BIOS™
 - Chip Support Library and DSP Library
- 300-MHz C674x™ VLIW DSP
- C674x Instruction Set Features
 - Superset of the C67x+™ and C64x+™ ISAs
 - 2400/1800 C674x MIPS/MFLOPS
 - Byte-Addressable (8-/16-/32-/64-Bit Data)
 - 8-Bit Overflow Protection
 - Bit-Field Extract, Set, Clear
 - Normalization, Saturation, Bit-Counting
 - Compact 16-Bit Instructions
- C674x Two Level Cache Memory Architecture
 - 32K-Byte L1P Program RAM/Cache
 - 32K-Byte L1D Data RAM/Cache
 - 256K-Byte L2 Unified Mapped RAM/Cache
 - Flexible RAM/Cache Partition (L1 and L2)
 - 1024K-Byte L2 ROM
- Enhanced Direct-Memory-Access Controller 3 (EDMA3):
 - 2 Transfer Controllers
 - 32 Independent DMA Channels
 - 8 Quick DMA Channels
 - Programmable Transfer Burst Size
- TMS320C674x™ Floating Point VLIW DSP Core
 - Load-Store Architecture With Non-Aligned Support
 - 64 General-Purpose Registers (32 Bit)
 - Six ALU (32-/40-Bit) Functional Units
 - Supports 32-Bit Integer, SP (IEEE Single Precision/32-Bit) and DP (IEEE Double Precision/64-Bit) Floating Point
 - Supports up to Four SP Additions Per Clock, Four DP Additions Every 2 Clocks
 - Supports up to Two Floating Point (SP or DP) Approximate Reciprocal or Square Root Operations Per Cycle
 - Two Multiply Functional Units
 - Mixed-Precision IEEE Floating Point Multiply Supported up to:
 - 2 SP x SP -> SP Per Clock
 - 2 SP x SP -> DP Every Two Clocks
 - 2 SP x DP -> DP Every Three Clocks
 - 2 DP x DP -> DP Every Four Clocks
 - Fixed Point Multiply Supports Two 32 x 32-Bit Multiplies, Four 16 x 16-Bit Multiplies, or Eight 8 x 8-Bit Multiplies per Clock Cycle, and Complex Multiples
 - Instruction Packing Reduces Code Size
 - All Instructions Conditional
 - Hardware Support for Modulo Loop Operation
 - Protected Mode Operation
 - Exceptions Support for Error Detection and Program Redirection
- 128K-Byte RAM Shared Memory
- Two External Memory Interfaces:
 - EMIFA
 - NOR (8-/16-Bit-Wide Data)
 - NAND (8-/16-Bit-Wide Data)
 - 16-Bit SDRAM With 128MB Address Space
 - EMIFB
 - 32-Bit or 16-Bit SDRAM With 256MB Address Space
- Three Configurable 16550 type UART Modules:
 - UART0 With Modem Control Signals
 - 16-byte FIFO
 - 16x or 13x Oversampling Option
- LCD Controller
- Two Serial Peripheral Interfaces (SPI) Each With One Chip-Select
- Multimedia Card (MMC)/Secure Digital (SD) Card Interface with Secure Data I/O (SDIO)
- Two Master/Slave Inter-Integrated Circuit (I²C Bus™)
- USB 1.1 OHCI (Host) With Integrated PHY (USB1)
- USB 2.0 OTG Port With Integrated PHY (USB0)
 - USB 2.0 High-/Full-Speed Client
 - USB 2.0 High-/Full-/Low-Speed Host
 - End Point 0 (Control)



Please be aware that an important notice concerning availability, standard warranty, and use in critical applications of Texas Instruments semiconductor products and disclaimers thereto appears at the end of this document.

C674x, TMS320C6000, C6000 are trademarks of Texas Instruments.
All other trademarks are the property of their respective owners.

- End Points 1,2,3,4 (Control, Bulk, Interrupt or ISOC) Rx and Tx
- Three Multichannel Audio Serial Ports:
 - Transmit/Receive Clocks up to 50 MHz
 - Six Clock Zones and 28 Serial Data Pins
 - Supports TDM, I2S, and Similar Formats
 - DIT-Capable (McASP2)
 - FIFO buffers for Transmit and Receive
- 10/100 Mb/s Ethernet MAC (EMAC):
 - IEEE 802.3 Compliant (3.3-V I/O Only)
 - RMI Media Independent Interface
 - Management Data I/O (MDIO) Module
- One Host-Port Interface (HPI) With 16-Bit-Wide Muxed Address/Data Bus For High Bandwidth
- Real-Time Clock With 32 KHz Oscillator and Separate Power Rail
- One 64-Bit General-Purpose Timer (Configurable as Two 32-Bit Timers)
- One 64-Bit General-Purpose Timer (Watch Dog)
- Three Enhanced Pulse Width Modulators (eHRPWM):
 - Dedicated 16-Bit Time-Base Counter With Period And Frequency Control
 - 6 Single Edge, 6 Dual Edge Symmetric or 3 Dual Edge Asymmetric Outputs
 - Dead-Band Generation
 - PWM Chopping by High-Frequency Carrier
 - Trip Zone Input
- Three 32-Bit Enhanced Capture Modules (eCAP):
 - Configurable as 3 Capture Inputs or 3 Auxiliary Pulse Width Modulator (APWM) outputs
 - Single Shot Capture of up to Four Event Time-Stamps
- Two 32-Bit Enhanced Quadrature Encoder Pulse Modules (eQEP)
- C6747 Device:
 - 256-Ball Pb-Free Plastic Ball Grid Array (PBGA) [ZKB Suffix], 1.0-mm Ball Pitch
- C6745 Device
 - 176-Pin Thin Quad Flat Pack (TQFP) [PTP Suffix], 0.5-mm Pin Pitch
- Commercial or Extended Temperature

1.2 Trademarks

DSP/BIOS, TMS320C6000, C6000, TMS320, TMS320C62x, and TMS320C67x are trademarks of Texas Instruments.

All trademarks are the property of their respective owners.

1.3 Description

The C6745/6747 is a Low-power applications processor based on C674x™ DSP core. It provides significantly lower power than other members of the TMS320C6000™ platform of DSPs.

The C6745/6747 enables OEMs and ODMs to quickly bring to market devices featuring high processing performance .

The C6745/6747 DSP core uses a two-level cache-based architecture. The Level 1 program cache (L1P) is a 32KB direct mapped cache and the Level 1 data cache (L1D) is a 32KB 2-way set-associative cache. The Level 2 program cache (L2P) consists of a 256KB memory space that is shared between program and data space. L2 also has a 1024KB ROM. L2 memory can be configured as mapped memory, cache, or combinations of the two. Although the DSP L2 is accessible by other hosts in the system, an additional 128KB RAM shared memory is available for use by other hosts without affecting DSP performance.

The peripheral set includes: a 10/100 Mb/s Ethernet MAC (EMAC) with a Management Data Input/Output (MDIO) module; two inter-integrated circuit (I2C) Bus interfaces; 3 multichannel audio serial port (McASP) with 16/9 serializers and FIFO buffers; 2 64-bit general-purpose timers each configurable (one configurable as watchdog); a configurable 16-bit host port interface (HPI); up to 8 banks of 16 pins of general-purpose input/output (GPIO) with programmable interrupt/event generation modes, multiplexed with other peripherals; 3 UART interfaces (one with RTS and CTS); 3 enhanced high-resolution pulse width modulator (eHRPWM) peripherals; 3 32-bit enhanced capture (eCAP) module peripherals which can be configured as 3 capture inputs or 3 auxiliary pulse width modulator (APWM) outputs; 2 32-bit enhanced quadrature pulse (eQEP) peripherals; and 2 external memory interfaces: an asynchronous and SDRAM external memory interface (EMIFA) for slower memories or peripherals, and a higher speed memory interface (EMIFB) for SDRAM.

The Ethernet Media Access Controller (EMAC) provides an efficient interface between the C6745/6747 and the network. The EMAC supports both 10Base-T and 100Base-TX, or 10 Mbits/second (Mbps) and 100 Mbps in either half- or full-duplex mode. Additionally an Management Data Input/Output (MDIO) interface is available for PHY configuration.

The HPI, I2C, SPI, USB1.1 and USB2.0 ports allow the C6745/6747 to easily control peripheral devices and/or communicate with host processors.

The rich peripheral set provides the ability to control external peripheral devices and communicate with external processors. For details on each of the peripherals, see the related sections later in this document and the associated peripheral reference guides.

1.4 Functional Block Diagram

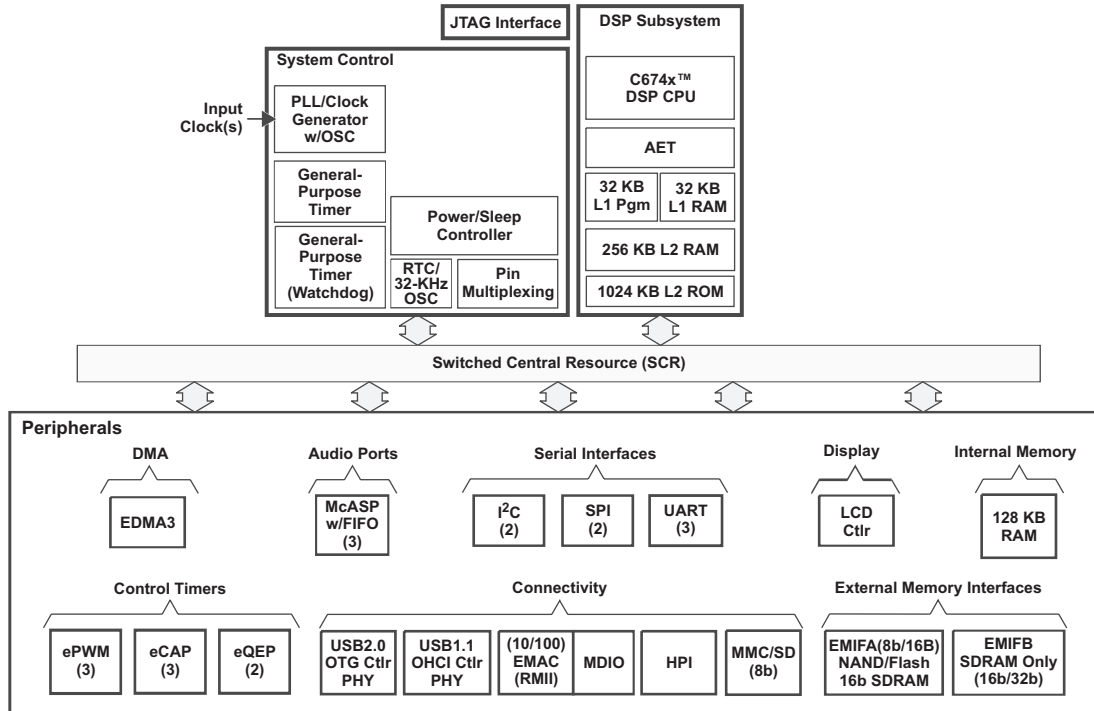

Note: Not all peripherals are available at the same time due to multiplexing. See Table 2-1 for details on which device components are available on each device.

PRODUCT PREVIEW

Contents

| | | | | |
|----------|--|-----------|---|------------|
| 1 | TMS320C6745/6747 Floating-point Digital Signal Processor | 1 | Behavior | 77 |
| 1.1 | Features | 1 | 6.3 Power Supplies | 78 |
| 1.2 | Trademarks | 3 | 6.4 Reset | 78 |
| 1.3 | Description | 4 | 6.5 Crystal Oscillator or External Clock Input | 79 |
| 1.4 | Functional Block Diagram | 5 | 6.6 Clock PLLs | 80 |
| 2 | Revision History | 7 | 6.7 Interrupts | 83 |
| 3 | Device Overview | 8 | 6.8 General-Purpose Input/Output (GPIO) | 89 |
| 3.1 | Device Characteristics | 8 | 6.9 EDMA | 92 |
| 3.2 | Device Compatibility | 9 | 6.10 External Memory Interface A (EMIFA) | 97 |
| 3.3 | DSP Subsystem | 10 | 6.11 EMIFB Peripheral Registers Description(s) | 107 |
| 3.4 | Memory Map Summary | 16 | 6.12 MMC / SD / SDIO (MMCSDB) | 112 |
| 3.5 | Pin Assignments | 19 | 6.13 Ethernet Media Access Controller (EMAC) | 115 |
| 3.6 | Terminal Functions | 21 | 6.14 Management Data Input/Output (MDIO) | 121 |
| 4 | Device Configuration | 36 | 6.15 Multichannel Audio Serial Ports (McASP0, McASP1, and McASP2) | 123 |
| 4.1 | SYSCFG Module | 36 | 6.16 Serial Peripheral Interface Ports (SPI0, SPI1) | 139 |
| 4.2 | Pin Multiplexing Control Registers | 37 | 6.17 ECAP Peripheral Registers Description(s) | 157 |
| 4.3 | Bus Master Priority Configuration | 58 | 6.18 EQEP Peripheral Registers Description(s) | 160 |
| 4.4 | Chip Configuration Registers (CFGCHIP and SUSPSRC) | 62 | 6.19 eHRPWM | 162 |
| 4.5 | DSP Communication Registers | 69 | 6.22 LCD Controller | 166 |
| 4.6 | Device Support | 70 | 6.23 Timers | 181 |
| 4.7 | Documentation Support | 71 | 6.24 Inter-Integrated Circuit Serial Ports (I2C0, I2C1) | 183 |
| 5 | Device Operating Conditions | 73 | 6.25 Universal Asynchronous Receiver/Transmitter (UART) | 187 |
| 5.1 | Absolute Maximum Ratings Over Operating Case Temperature Range (Unless Otherwise Noted) | 73 | 6.26 USB1 Host Controller Registers (USB1.1 OHCI) | 189 |
| 5.2 | Recommended Operating Conditions | 74 | 6.27 USB0 OTG (USB2.0 OTG) | 190 |
| 5.3 | Electrical Characteristics Over Recommended Ranges of Supply Voltage and Operating Case Temperature (Unless Otherwise Noted) | 75 | 6.32 Power and Sleep Controller (PSC) | 197 |
| 6 | Peripheral Information and Electrical Specifications | 76 | 6.34 Real Time Clock (RTC) | 200 |
| 6.1 | Parameter Information | 76 | 7 Mechanical Packaging and Orderable Information | 203 |
| 6.2 | Recommended Clock and Control Signal Transition Behavior | 77 | 7.1 Thermal Data for ZKB | 203 |
| | | | 7.2 Thermal Data for PTP | 204 |
| | | | 7.3 Mechanical Drawings | 204 |

PRODUCT PREVIEW

2 Revision History

NOTE: Page numbers for previous revisions may differ from page numbers in the current version.

This data manual revision history highlights the changes made to the SPRS377 device-specific data manual to make it an SPRS377A revision.

Table 2-1. Revision History

| SEE | ADDITIONS/MODIFICATIONS/DELETIONS |
|--|---------------------------------------|
| Section 1.4 , Functional Block Diagram | Updated the Functional Block Diagram. |

3 Device Overview

3.1 Device Characteristics

Table 3-1 provides an overview of the C6745/6747 Low power applications processor. The table shows significant features of the device, including the capacity of on-chip RAM, peripherals, and the package type with pin count.

Table 3-1. Characteristics of the C6745/C6747 Processor

| HARDWARE FEATURES | | C6745 | C6747 |
|--|--|---|---|
| Peripherals Not all peripherals pins are available at the same time (for more detail, see the Device Configurations section). | EMIFB | SDRAM only, 16-bit bus width | SDRAM only, 16/32-bit bus width |
| | EMIFA | Asynchronous (8-bit bus width) RAM, Flash, NOR, NAND | Asynchronous (8/16-bit bus width) RAM, Flash, 16-bit SDRAM, NOR, NAND |
| | Flash Card Interface | MMC and SD cards supported. | |
| | EDMA3 | 32 independent channels, 8 QDMA channels, 2 Transfer controllers | |
| | Timers | 2 64-Bit General Purpose (configurable as 2 separate 32-bit timers, 1 configurable as Watch Dog) | |
| | UART | 3 (one with RTS and CTS flow control) | |
| | SPI | 2 (Each with one hardware chip select) | |
| | I ² C | 2 (both Master/Slave) | |
| | Multichannel Audio Serial Port [McASP] | 2 (each with transmit/receive, FIFO buffer, 16/9 serializers) | 3 (each with transmit/receive, FIFO buffer, 16/9 serializers) |
| | 10/100 Ethernet MAC with Management Data I/O | 1 (RMII Interface) | |
| | eHRPWM | 6 Single Edge, 6 Dual Edge Symmetric, or 3 Dual Edge Asymmetric Outputs | |
| | eCAP | 3 32-bit capture inputs or 3 32-bit auxiliary PWM outputs | |
| | eQEP | 2 32-bit QEP channels with 4 inputs/channel | |
| | UHPI | - | 1 (16-bit multiplexed address/data) |
| | USB 2.0 (USB0) | Full Speed Host Or Device with On-Chip PHY | High-Speed OTG Controller with on-chip OTG PHY |
| | USB 1.1 (USB1) | - | Full-Speed OHCI (as host) with on-chip PHY |
| | General-Purpose Input/Output Port | 8 banks of 16-bit | |
| | LCD Controller | - | 1 |
| RTC | - | 1 (32 KHz oscillator and separate power trail. Provides time and date tracking and alarm capability.) | |
| On-Chip Memory | Size (Bytes) | 488KB RAM, 1088KB ROM | |
| | Organization | DSP 32KB L1 Program (L1P)/Cache (up to 32KB) 32KB L1 Data (L1D)/Cache (up to 32KB) 256KB Unified Mapped RAM/Cache (L2) 1024KB ROM (L2) DSP Memories can be made accessible to EDMA3, and other peripherals. | |
| | | - | ADDITIONAL SHARED MEMORY 128KB RAM |
| C674x CPU ID + CPU Rev ID | Control Status Register (CSR.[31:16]) | 0x1400 | |
| C674x Megamodule Revision | Revision ID Register (MM_REVID[15:0]) | 0x0000 | |
| JTAG BSDL_ID | JTAGID Register | 0x0B7D_F02F | |
| CPU Frequency | MHz | 674x DSP 300 MHz | |
| Cycle Time | ns | 674x DSP 3.33 ns | |

PRODUCT PREVIEW

Table 3-1. Characteristics of the C6745/C6747 Processor (continued)

| HARDWARE FEATURES | | C6745 | C6747 |
|-------------------------------|---|--|--|
| Voltage | Core (V) | 1.2 V | |
| | I/O (V) | 3.3 V | |
| Package | | 24 mm x 24 mm, 176-Pin, 0.5 mm pitch, TQFP (PTP) | 17 mm x 17 mm, 256-Ball 1 mm pitch, PBGA (ZKB) |
| Product Status ⁽¹⁾ | Product Preview (PP), Advance Information (AI), or Production Data (PD) | PP | |

(1) PRODUCT PREVIEW information concerns experimental products (designated as TMX) that are in the formative or design phase of development. Characteristic data and other specifications are design goals. Texas Instruments reserves the right to change or discontinue these products without notice.

3.2 Device Compatibility

The C674x DSP core is code-compatible with the C6000™ DSP platform and supports features of both the C64x+ and C67x+ DSP families.

PRODUCT PREVIEW

3.3 DSP Subsystem

The DSP Subsystem includes the following features:

- C674x DSP CPU
- 32KB L1 Program (L1P)/Cache (up to 32KB)
- 32KB L1 Data (L1D)/Cache (up to 32KB)
- 256KB Unified Mapped RAM/Cache (L2)
- 1MB Mask-programmable ROM
- Little endian

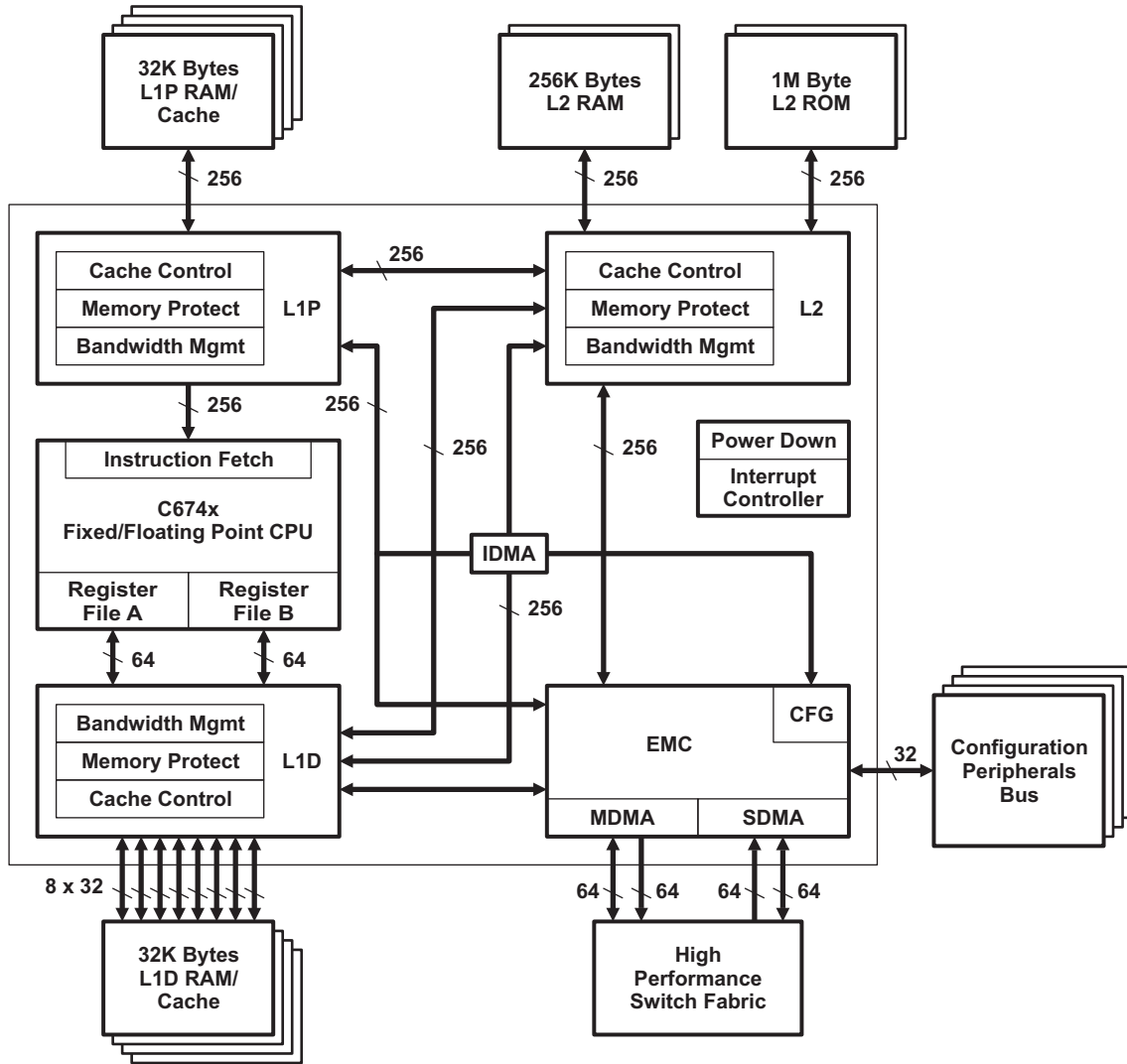

Figure 3-1. C674x Megamodule Block Diagram

PRODUCT PREVIEW

3.3.1 C674x DSP CPU Description

The C674x Central Processing Unit (CPU) consists of eight functional units, two register files, and two data paths as shown in [Figure 3-2](#). The two general-purpose register files (A and B) each contain 32 32-bit registers for a total of 64 registers. The general-purpose registers can be used for data or can be data address pointers. The data types supported include packed 8-bit data, packed 16-bit data, 32-bit data, 40-bit data, and 64-bit data. Values larger than 32 bits, such as 40-bit-long or 64-bit-long values are stored in register pairs, with the 32 LSBs of data placed in an even register and the remaining 8 or 32 MSBs in the next upper register (which is always an odd-numbered register).

The eight functional units (.M1, .L1, .D1, .S1, .M2, .L2, .D2, and .S2) are each capable of executing one instruction every clock cycle. The .M functional units perform all multiply operations. The .S and .L units perform a general set of arithmetic, logical, and branch functions. The .D units primarily load data from memory to the register file and store results from the register file into memory.

The C674x CPU combines the performance of the C64x+ core with the floating-point capabilities of the C67x core.

Each C674x .M unit can perform one of the following each clock cycle: one 32 x 32 bit multiply, one 16 x 32 bit multiply, two 16 x 16 bit multiplies, two 16 x 32 bit multiplies, two 16 x 16 bit multiplies with add/subtract capabilities, four 8 x 8 bit multiplies, four 8 x 8 bit multiplies with add operations, and four 16 x 16 multiplies with add/subtract capabilities (including a complex multiply). There is also support for Galois field multiplication for 8-bit and 32-bit data. Many communications algorithms such as FFTs and modems require complex multiplication. The complex multiply (CMPY) instruction takes for 16-bit inputs and produces a 32-bit real and a 32-bit imaginary output. There are also complex multiplies with rounding capability that produces one 32-bit packed output that contain 16-bit real and 16-bit imaginary values. The 32 x 32 bit multiply instructions provide the extended precision necessary for high-precision algorithms on a variety of signed and unsigned 32-bit data types.

The .L or (Arithmetic Logic Unit) now incorporates the ability to do parallel add/subtract operations on a pair of common inputs. Versions of this instruction exist to work on 32-bit data or on pairs of 16-bit data performing dual 16-bit add and subtracts in parallel. There are also saturated forms of these instructions.

The C674x core enhances the .S unit in several ways. On the previous cores, dual 16-bit MIN2 and MAX2 comparisons were only available on the .L units. On the C674x core they are also available on the .S unit which increases the performance of algorithms that do searching and sorting. Finally, to increase data packing and unpacking throughput, the .S unit allows sustained high performance for the quad 8-bit/16-bit and dual 16-bit instructions. Unpack instructions prepare 8-bit data for parallel 16-bit operations. Pack instructions return parallel results to output precision including saturation support.

Other new features include:

- **SPLOOP** - A small instruction buffer in the CPU that aids in creation of software pipelining loops where multiple iterations of a loop are executed in parallel. The SPLOOP buffer reduces the code size associated with software pipelining. Furthermore, loops in the SPLOOP buffer are fully interruptible.
- **Compact Instructions** - The native instruction size for the C6000 devices is 32 bits. Many common instructions such as MPY, AND, OR, ADD, and SUB can be expressed as 16 bits if the C674x compiler can restrict the code to use certain registers in the register file. This compression is performed by the code generation tools.
- **Instruction Set Enhancement** - As noted above, there are new instructions such as 32-bit multiplications, complex multiplications, packing, sorting, bit manipulation, and 32-bit Galois field multiplication.
- **Exceptions Handling** - Intended to aid the programmer in isolating bugs. The C674x CPU is able to detect and respond to exceptions, both from internally detected sources (such as illegal op-codes) and from system events (such as a watchdog time expiration).
- **Privilege** - Defines user and supervisor modes of operation, allowing the operating system to give a basic level of protection to sensitive resources. Local memory is divided into multiple pages, each with read, write, and execute permissions.

- **Time-Stamp Counter** - Primarily targeted for Real-Time Operating System (RTOS) robustness, a free-running time-stamp counter is implemented in the CPU which is **not** sensitive to system stalls.

For more details on the C674x CPU and its enhancements over the C64x architecture, see the following documents:

- *TMS320C64x/C64x+ DSP CPU and Instruction Set Reference Guide* (literature number SPRU732)
- *TMS320C64x Technical Overview* (literature number SPRU395)

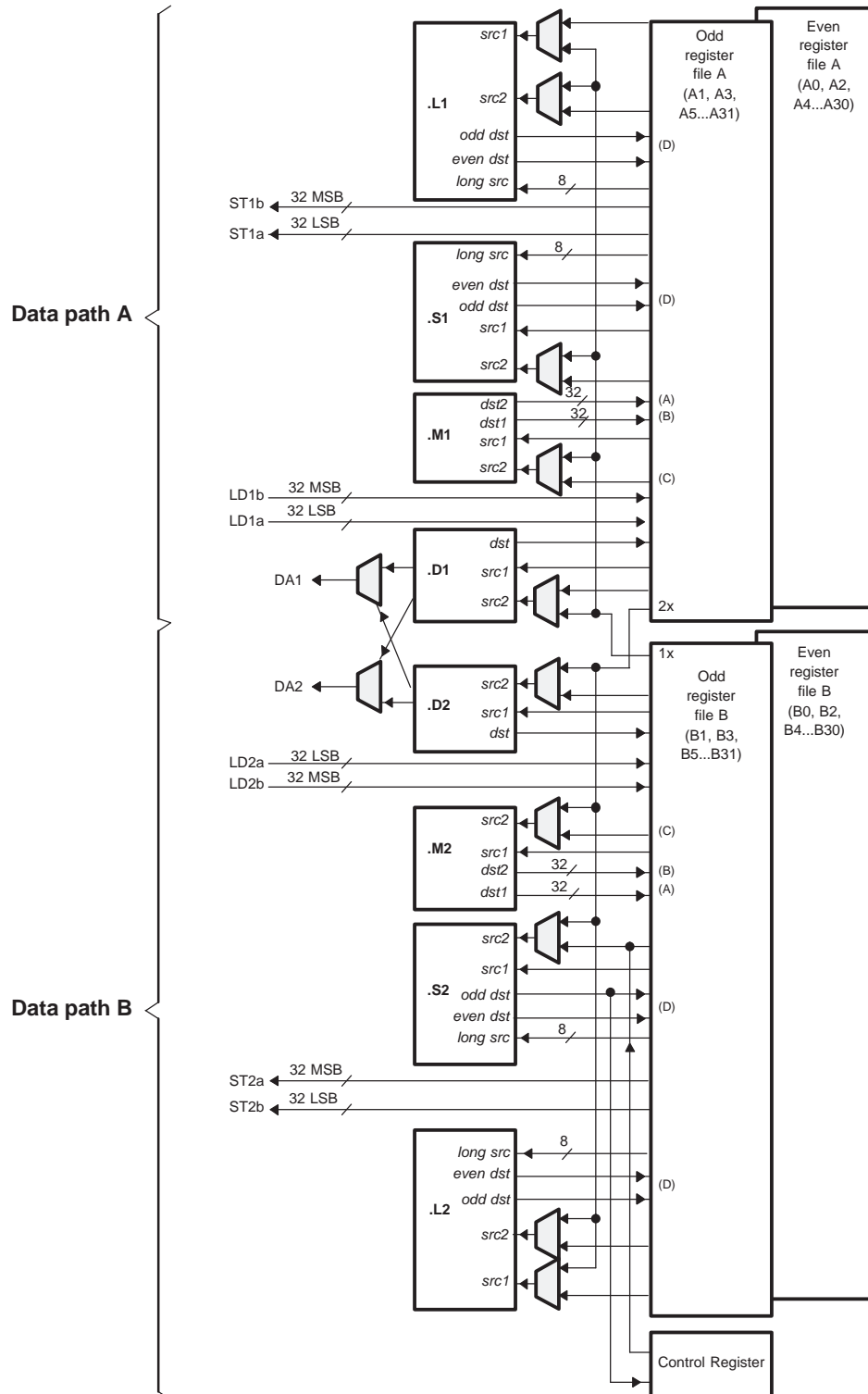

- A. On .M unit, *dst2* is 32 MSB.
- B. On .M unit, *dst1* is 32 LSB.
- C. On C64x CPU .M unit, *src2* is 32 bits; on C64x+ CPU .M unit, *src2* is 64 bits.
- D. On .L and .S units, *odd dst* connects to odd register files and *even dst* connects to even register files.

Figure 3-2. TMS320C674x™ CPU (DSP Core) Data Paths

PRODUCT PREVIEW

3.3.2 DSP Memory Mapping

The DSP memory map is shown in [Section 3.4](#).

3.3.2.1 External Memories

The DSP has access to the following External memories:

- Asynchronous EMIF / SDRAM / NAND / NOR Flash (EMIFA)
- SDRAM (EMIFB)

3.3.2.2 DSP Internal Memories

The DSP has access to the following DSP memories:

- L2 RAM
- L1P RAM
- L1D RAM

3.3.2.3 C674x CPU

The C674x core uses a two-level cache-based architecture. The Level 1 Program cache (L1P) is 32 KB direct mapped cache and the Level 1 Data cache (L1D) is 32 KB 2-way set associated cache. The Level 2 memory/cache (L2) consists of a 256 KB memory space that is shared between program and data space. L2 memory can be configured as mapped memory, cache, or a combination of both.

[Table 3-2](#) shows a memory map of the C674x CPU cache registers for the device.

Table 3-2. C674x Cache Registers

| HEX ADDRESS RANGE | REGISTER ACRONYM | DESCRIPTION |
|---------------------------|------------------|--|
| 0x0184 0000 | L2CFG | L2 Cache configuration register |
| 0x0184 0020 | L1PCFG | L1P Size Cache configuration register |
| 0x0184 0024 | L1PCC | L1P Freeze Mode Cache configuration register |
| 0x0184 0040 | L1DCFG | L1D Size Cache configuration register |
| 0x0184 0044 | L1DCC | L1D Freeze Mode Cache configuration register |
| 0x0184 0048 - 0x0184 0FFC | - | Reserved |
| 0x0184 1000 | EDMAWEIGHT | L2 EDMA access control register |
| 0x0184 1004 - 0x0184 1FFC | - | Reserved |
| 0x0184 2000 | L2ALLOC0 | L2 allocation register 0 |
| 0x0184 2004 | L2ALLOC1 | L2 allocation register 1 |
| 0x0184 2008 | L2ALLOC2 | L2 allocation register 2 |
| 0x0184 200C | L2ALLOC3 | L2 allocation register 3 |
| 0x0184 2010 - 0x0184 3FFF | - | Reserved |
| 0x0184 4000 | L2WBAR | L2 writeback base address register |
| 0x0184 4004 | L2WWC | L2 writeback word count register |
| 0x0184 4010 | L2WIBAR | L2 writeback invalidate base address register |
| 0x0184 4014 | L2WIWC | L2 writeback invalidate word count register |
| 0x0184 4018 | L2IBAR | L2 invalidate base address register |
| 0x0184 401C | L2IWC | L2 invalidate word count register |
| 0x0184 4020 | L1PIBAR | L1P invalidate base address register |
| 0x0184 4024 | L1PIWC | L1P invalidate word count register |
| 0x0184 4030 | L1DWIBAR | L1D writeback invalidate base address register |
| 0x0184 4034 | L1DWIWC | L1D writeback invalidate word count register |
| 0x0184 4038 | - | Reserved |
| 0x0184 4040 | L1DWBAR | L1D Block Writeback |
| 0x0184 4044 | L1DWWC | L1D Block Writeback |
| 0x0184 4048 | L1DIBAR | L1D invalidate base address register |

Table 3-2. C674x Cache Registers (continued)

| HEX ADDRESS RANGE | REGISTER ACRONYM | DESCRIPTION |
|---------------------------|------------------|---|
| 0x0184 404C | L1DIWC | L1D invalidate word count register |
| 0x0184 4050 - 0x0184 4FFF | - | Reserved |
| 0x0184 5000 | L2WB | L2 writeback all register |
| 0x0184 5004 | L2WBINV | L2 writeback invalidate all register |
| 0x0184 5008 | L2INV | L2 Global Invalidate without writeback |
| 0x0184 500C - 0x0184 5027 | - | Reserved |
| 0x0184 5028 | L1PINV | L1P Global Invalidate |
| 0x0184 502C - 0x0184 5039 | - | Reserved |
| 0x0184 5040 | L1DWB | L1D Global Writeback |
| 0x0184 5044 | L1DWBINV | L1D Global Writeback with Invalidate |
| 0x0184 5048 | L1DINV | L1D Global Invalidate without writeback |
| 0x0184 8000 – 0x0184 80FF | MAR0 - MAR63 | Reserved 0x0000 0000 – 0x3FFF FFFF |
| 0x0184 8100 – 0x0184 817F | MAR64 – MAR95 | Memory Attribute Registers for EMIFA SDRAM Data (CS0) 0x4000 0000 – 0x5FFF FFFF |
| 0x0184 8180 – 0x0184 8187 | MAR96 - MAR97 | Memory Attribute Registers for EMIFA Async Data (CS2) 0x6000 0000 – 0x61FF FFFF |
| 0x0184 8188 – 0x0184 818F | MAR98 – MAR99 | Memory Attribute Registers for EMIFA Async Data (CS3) 0x6200 0000 – 0x63FF FFFF |
| 0x0184 8190 – 0x0184 8197 | MAR100 – MAR101 | Memory Attribute Registers for EMIFA Async Data (CS4) 0x6400 0000 – 0x65FF FFFF |
| 0x0184 8198 – 0x0184 819F | MAR102 – MAR103 | Memory Attribute Registers for EMIFA Async Data (CS5) 0x6600 0000 – 0x67FF FFFF |
| 0x0184 81A0 – 0x0184 81FF | MAR104 – MAR127 | Reserved 0x6800 0000 – 0x7FFF FFFF |
| 0x0184 8200 | MAR128 | Memory Attribute Register for Shared RAM 0x8000 0000 – 0x8001 FFFF |
| | | Reserved 0x8002 0000 – 0x81FF FFFF |
| 0x0184 8204 – 0x0184 82FF | MAR129 – MAR191 | Reserved 0x8200 0000 – 0xBFFF FFFF |
| 0x0184 8300 – 0x0184 837F | MAR192 – MAR223 | Memory Attribute Registers for EMIFB SDRAM Data (CS2) 0xC000 0000 – 0xDFFF FFFF |
| 0x0184 8380 – 0x0184 83FF | MAR224 – MAR255 | Reserved 0xE000 0000 – 0xFFFF FFFF |

See [Table 3-3](#) for a detailed top level C6745/6747 memory map that includes the DSP memory space.

3.4 Memory Map Summary

Table 3-3. C6745/6747 Top Level Memory Map

| Start Address | End Address | Size | DSP Mem Map | EDMA Mem Map | Master Peripheral Mem Map | LCDC Mem Map |
|---------------|-------------|------------|--------------------------|----------------|---------------------------|--------------|
| 0x0000 0000 | 0x006F FFFF | 6M + 1024K | | - | | |
| 0x0070 0000 | 0x007F FFFF | 1024K | DSP L2 ROM | - | | |
| 0x0080 0000 | 0x0083 FFFF | 256K | DSP L2 RAM | - | | |
| 0x0084 0000 | 0x00DF FFFF | 5M + 768K | | - | | |
| 0x00E0 0000 | 0x00E0 7FFF | 32K | DSP L1P RAM | - | | |
| 0x00E0 8000 | 0x00EF FFFF | 992K | | | | |
| 0x00F0 0000 | 0x00F0 7FFF | 32K | DSP L1D RAM | - | | |
| 0x00F0 8000 | 0x017F FFFF | 8M + 992K | | | | |
| 0x0180 0000 | 0x0180 FFFF | 64K | DSP Interrupt Controller | - | | |
| 0x0181 0000 | 0x0181 0FFF | 4K | DSP Powerdown Controller | - | | |
| 0x0181 1000 | 0x0181 1FFF | 4K | DSP Security ID | - | | |
| 0x0181 2000 | 0x0181 2FFF | 4K | DSP Revision ID | - | | |
| 0x0181 3000 | 0x0181 FFFF | 52K | - | - | | |
| 0x0182 0000 | 0x0182 FFFF | 64K | DSP EMC | - | | |
| 0x0183 0000 | 0x0183 FFFF | 64K | DSP Internal Reserved | - | | |
| 0x0184 0000 | 0x0184 FFFF | 64K | DSP Memory System | - | | |
| 0x0185 0000 | 0x01BB FFFF | 3M + 600K | | | | |
| 0x01BC 0000 | 0x01BC 0FFF | 4K | | - | | |
| 0x01BC 1000 | 0x01BC 17FF | 2K | | - | | |
| 0x01BC 1900 | 0x01BC 18FF | 256 | | - | | |
| 0x01BC 0500 | 0x01BF FFFF | 260K | | | | |
| 0x01C0 0000 | 0x01C0 7FFF | 32K | | EDMA3 CC | | - |
| 0x01C0 8000 | 0x01C0 83FF | 1024 | | EDMA3 TC0 | | - |
| 0x01C0 8400 | 0x01C0 87FF | 1024 | | EDMA3 TC1 | | - |
| 0x01C0 8800 | 0x01C0 FFFF | 30K | | | | |
| 0x01C1 0000 | 0x01C1 0FFF | 4K | | PSC 0 | | - |
| 0x01C1 1000 | 0x01C1 1FFF | 4K | | PLL Controller | | - |
| 0x01C1 2000 | 0x01C1 3FFF | 8K | | | | |
| 0x01C1 4000 | 0x01C1 4FFF | 4K | | BootConfig | | - |
| 0x01C1 5000 | 0x01C1 5FFF | 4K | | - | | |
| 0x01C1 6000 | 0x01C1 6FFF | 4K | | - | | |
| 0x01C1 7000 | 0x01C1 7FFF | 4K | | - | | |
| 0x01C1 8000 | 0x01C1 FFFF | 32K | | - | | |
| 0x01C2 0000 | 0x01C2 0FFF | 4K | | Timer64P 0 | | - |
| 0x01C2 1000 | 0x01C2 1FFF | 4K | | Timer64P 1 | | - |
| 0x01C2 2000 | 0x01C2 2FFF | 4K | | I2C 0 | | - |
| 0x01C2 3000 | 0x01C2 3FFF | 4K | | RTC | | - |
| 0x01C2 4000 | 0x01C2 4FFF | 4K | | - | | |

PRODUCT PREVIEW

Table 3-3. C6745/6747 Top Level Memory Map (continued)

| Start Address | End Address | Size | DSP Mem Map | EDMA Mem Map | Master Peripheral Mem Map | LCDC Mem Map |
|---------------|-------------|------|-------------|-------------------------------|---------------------------|--------------|
| 0x01C2 5000 | 0x01C3 FFFF | 110K | | - | | |
| 0x01C4 0000 | 0x01C4 0FFF | 4K | | MMC/SD 0 | | - |
| 0x01C4 1000 | 0x01C4 1FFF | 4K | | SPI 0 | | - |
| 0x01C4 2000 | 0x01C4 2FFF | 4K | | UART 0 | | - |
| 0x01C4 3000 | 0x01CF FFFF | 774K | | - | | |
| 0x01D0 0000 | 0x01D0 0FFF | 4K | | McASP 0 Control | | - |
| 0x01D0 1000 | 0x01D0 1FFF | 4K | | McASP 0 AFIFO Ctrl | | - |
| 0x01D0 2000 | 0x01D0 2FFF | 4K | | McASP 0 Data | | - |
| 0x01D0 3000 | 0x01D0 3FFF | 4K | | - | | |
| 0x01D0 4000 | 0x01D0 4FFF | 4K | | McASP 1 Control | | - |
| 0x01D0 5000 | 0x01D0 5FFF | 4K | | McASP 1 AFIFO Ctrl | | - |
| 0x01D0 6000 | 0x01D0 6FFF | 4K | | McASP 1 Data | | - |
| 0x01D0 7000 | 0x01D0 7FFF | 4K | | - | | |
| 0x01D0 8000 | 0x01D0 8FFF | 4K | | McASP 2 Control | | - |
| 0x01D0 9000 | 0x01D0 9FFF | 4K | | McASP 2 AFIFO Ctrl | | - |
| 0x01D0 A000 | 0x01D0 AFFF | 4K | | McASP 2 Data | | - |
| 0x01D0 B000 | 0x01D0 BFFF | 4K | | - | | |
| 0x01D0 C000 | 0x01D0 CFFF | 4K | | UART 1 | | - |
| 0x01D0 D000 | 0x01D0 DFFF | 4K | | UART 2 | | - |
| 0x01D0 E000 | 0x01D0 EFFF | 4K | | IOPU 4 | | - |
| 0x01D0 F000 | 0x01DF FFFF | 964K | | - | | |
| 0x01E0 0000 | 0x01E0 FFFF | 64K | | USB0 | | - |
| 0x01E1 0000 | 0x01E1 0FFF | 4K | | UHPI | | - |
| 0x01E1 1000 | 0x01E1 1FFF | 4K | | - | | |
| 0x01E1 2000 | 0x01E1 2FFF | 4K | | SPI 1 | | - |
| 0x01E1 3000 | 0x01E1 3FFF | 4K | | LCD Controller | | - |
| 0x01E1 4000 | 0x01E1 4FFF | 4K | | - | | |
| 0x01E1 5000 | 0x01E1 5FFF | 4K | | - | | |
| 0x01E1 6000 | 0x01E1 FFFF | 40K | | - | | |
| 0x01E2 0000 | 0x01E2 1FFF | 8K | | EMAC Control Module RAM | | - |
| 0x01E2 2000 | 0x01E2 2FFF | 4K | | EMAC Control Module Registers | | - |
| 0x01E2 3000 | 0x01E2 3FFF | 4K | | EMAC Control Registers | | - |
| 0x01E2 4000 | 0x01E2 4FFF | 4K | | EMAC MDIO port | | - |
| 0x01E2 5000 | 0x01E2 5FFF | 4K | | USB1 | | - |
| 0x01E2 6000 | 0x01E2 6FFF | 4K | | GPIO | | - |
| 0x01E2 7000 | 0x01E2 7FFF | 4K | | PSC 1 | | - |
| 0x01E2 8000 | 0x01E2 8FFF | 4K | | I2C 1 | | - |
| 0x01E2 9000 | 0x01E2 9FFF | 4K | | - | | |
| 0x01E2 A000 | 0x01EF FFFF | 856K | | - | | |
| 0x01F0 0000 | 0x01F0 0FFF | 4K | | eHRPWM 0 | | - |
| 0x01F0 1000 | 0x01F0 1FFF | 4K | | HRPWM 0 | | - |
| 0x01F0 2000 | 0x01F0 2FFF | 4K | | eHRPWM 1 | | - |
| 0x01F0 3000 | 0x01F0 3FFF | 4K | | HRPWM 1 | | - |
| 0x01F0 4000 | 0x01F0 4FFF | 4K | | eHRPWM 2 | | - |
| 0x01F0 5000 | 0x01F0 5FFF | 4K | | HRPWM 2 | | - |
| 0x01F0 6000 | 0x01F0 6FFF | 4K | | ECAP 0 | | - |

Table 3-3. C6745/6747 Top Level Memory Map (continued)

| Start Address | End Address | Size | DSP Mem Map | EDMA Mem Map | Master Peripheral Mem Map | LCDC Mem Map |
|---------------|--------------|-------------|-------------|------------------------|---------------------------|--------------|
| 0x01F0 7000 | 0x01F0 7FFF | 4K | | ECAP 1 | | - |
| 0x01F0 8000 | 0x01F0 8FFF | 4K | | ECAP 2 | | - |
| 0x01F0 9000 | 0x01F0 9FFF | 4K | | EQEP 0 | | - |
| 0x01F0 A000 | 0x01F0 AFFF | 4K | | EQEP 1 | | - |
| 0x01F0 B000 | 0x01F0 BFFF | 4K | | - | | |
| 0x01F0 C000 | 0x116F FFFF | 247M + 976K | | - | | |
| 0x1170 0000 | 0x117F FFFF | 1024K | | DSP L2 ROM | | - |
| 0x1180 0000 | 0x1183 FFFF | 256K | | DSP L2 RAM | | - |
| 0x1184 0000 | 0x11DF FFFF | 5M + 768K | | - | | |
| 0x11E0 0000 | 0x11E0 7FFF | 32K | | DSP L1P RAM | | - |
| 0x11E0 8000 | 0x11EF FFFF | 992K | | - | | |
| 0x11F0 0000 | 0x11F0 7FFF | 32K | | DSP L1D RAM | | - |
| 0x11F0 8000 | 0x3FFF FFFF | 736M + 992K | | - | | |
| 0x4000 0000 | 0x5FFF FFFF | 512M | | EMIFA SDRAM data (CS0) | | - |
| 0x6000 0000 | 0x61FF FFFF | 32M | | EMIFA async data (CS2) | | - |
| 0x6200 0000 | 0x63FF FFFF | 32M | | EMIFA async data (CS3) | | - |
| 0x6400 0000 | 0x65FF FFFF | 32M | | EMIFA async data (CS4) | | - |
| 0x6600 0000 | 0x67FF FFFF | 32M | | EMIFA async data (CS5) | | - |
| 0x6800 0000 | 0x6800 7FFF | 32K | | EMIFA Control Regs | | - |
| 0x6800 8000 | 0x7FFF FFFF | 383M + 992K | | - | | |
| 0x8000 0000 | 0x8001 FFFF | 128K | | Shared RAM | | - |
| 0x8002 0000 | 0xAFFF FFFF | 767M + 896K | | - | | |
| 0xB000 0000 | 0xB000 7FFF | 32K | | EMIFB Control Regs | | |
| 0xB000 8000 | 0xBFFF FFFF | 255M + 992K | | - | | |
| 0xC000 0000 | 0xDFFF FFFF | 512M | | EMIFB SDRAM Data | | |
| 0xE000 0000 | 0xFFFC FFFF | 511M + 832K | | - | | |
| 0xFFFFD 0000 | 0xFFFFD FFFF | 64K | | - | | |
| 0xFFFFE 0000 | 0xFFFFE DFFF | 56K | | - | | |
| 0xFFFFE E000 | 0xFFFFE FFFF | 8K | | - | | |
| 0xFFFFF 0000 | 0xFFFFF 1FFF | 8K | | - | | |
| 0xFFFFF 2000 | 0xFFFFF FFFF | 56K | | - | | |

PRODUCT PREVIEW

3.5 Pin Assignments

Extensive use of pin multiplexing is used to accommodate the largest number of peripheral functions in the smallest possible package. Pin multiplexing is controlled using a combination of hardware configuration at device reset and software programmable register settings.

3.5.1 Pin Map (Bottom View)

Figure 3-3 and Figure 3-4 show the pin assignments for BGA package and PTP package respectively. Note that micro-vias are not required. Contact your TI representative for routing recommendations.

| | | | | | | | | | | | | | | | | | |
|---|-------------------------------|--|--|---|--|--|---|--|---|----------------------------------|---|---|--|---|---|---|---|
| | 1 | 2 | 3 | 4 | 5 | 6 | 7 | 8 | 9 | 10 | 11 | 12 | 13 | 14 | 15 | 16 | |
| T | V _{SS} | V _{SS} | AXR1[0]/ GP4[0] | AXR1[11]/ GP5[11] | SPI0_CLK/ EQEP1/ GP5[2]/ BOOT[2] | SPI1_CLK/ EQEP1S/ GP5[7]/ BOOT[7] | EMA_CS[3]/ AMUTE2/ GP2[6] | EMA_CS[0]/ UHPT_HAS/ GP2[4] | EMA_A[0]/ LCD_D[7]/ GP1[0] | EMA_A[4]/ LCD_D[3]/ GP1[4] | EMA_A[8]/ LCD_PCLK/ GP1[8] | EMA_SDCKE/ GP2[0] | EMA_D[9]/ UHPL_HD[9]/ LCD_D[9]/ GP0[9] | EMA_D[9]/ UHPL_HD[9]/ LCD_D[9]/ GP0[9] | V _{SS} | V _{SS} | T |
| R | DV _{DD} | AXR1[1]/ GP4[1] | UART0_RXD/ I2C0_SDA/ TM64P0_IN12/ GP5[8]/ BOOT[8] | SPI1_ENA/ UART2_RXD/ GP5[12] | SPI0_ENA/ UART0_CTS/ EQEP0A/ GP5[3]/ BOOT[3] | SPI0_SOMI[0]/ EQEP0/ GP5[0]/ BOOT[0] | EMA_OE/ UHPT_HDS1/ AXR0[13]/ GP2[7] | EMA_BA[0]/ LCD_D[4]/ GP1[14] | EMA_A[1]/ MMCSO_CLK/ UHPL_HCNTL0/ GP1[1] | EMA_A[5]/ LCD_D[2]/ GP1[5] | EMA_A[9]/ LCD_HSYNC/ GP1[9] | EMA_CLK/ OBSCLK/ MMCSO_DAT[2]/ AHCLKR2/ GP1[15] | EMA_D[10]/ UHPL_HD[10]/ LCD_D[10]/ GP0[10] | EMA_D[11]/ UHPL_HD[11]/ LCD_D[11]/ GP0[11] | DV _{DD} | DV _{DD} | R |
| P | AXR1[3]/ EQEP1A/ GP4[3] | AXR1[2]/ GP4[2] | UART0_TXD/ I2C0_SCL/ TM64P0_OUT12/ GP5[9]/ BOOT[9] | SPI1_SCS[0]/ UART2_TXD/ GP5[13] | SPI1_SOMI[0]/ I2C1_SCL/ GP5[1]/ BOOT[5] | SPI0_SIMO[0]/ EQEP0S/ GP5[1]/ BOOT[1] | EMA_CS[2]/ UHPT_HCS1/ GP2[5]/ BOOT[15] | EMA_BA[1]/ LCD_D[5]/ UHPL_HHWL/ GP1[13] | EMA_A[2]/ MMCSO_CMD/ UHPL_HCNTL1/ GP1[2] | EMA_A[6]/ LCD_D[1]/ GP1[6] | EMA_A[11]/ LCD_AC/ ENB_CS/ GP1[11] | EMA_WE/ DOM1/ UHPT_HDS2/ AXR0[14]/ GP2[9] | EMA_D[4]/ MMCSO_DAT[4]/ UHPL_HD[4]/ GP0[4] | EMA_D[12]/ UHPL_HD[12]/ LCD_D[12]/ GP0[12] | EMA_D[3]/ MMCSO_DAT[3]/ UHPL_HD[3]/ GP0[3] | EMA_D[11]/ UHPL_HD[11]/ LCD_D[11]/ GP0[11] | P |
| N | AXR1[5]/ EPWM2B/ GP4[5] | AXR1[4]/ EQEP1B/ GP4[4] | AXR1[10]/ GP5[10] | SPI0_SCS[0]/ UART0_RTS/ EQEP0B/ GP5[4]/ BOOT[4] | SPI1_SIMO[0]/ I2C1_SDA/ GP5[6]/ BOOT[6] | EMA_WAIT[0]/ UHPL_HRDY/ GP2[10] | EMA_RAS/ EMA_CS[5]/ GP2[2] | EMA_A[10]/ LCD_VSYNC/ GP1[10] | EMA_A[3]/ LCD_D[6]/ GP1[3] | EMA_A[7]/ LCD_D[0]/ GP1[7] | EMA_A[12]/ LCD_MCLK/ GP1[12] | EMA_D[8]/ UHPL_HD[8]/ LCD_D[8]/ GP0[8] | EMA_D[6]/ MMCSO_DAT[6]/ UHPL_HD[6]/ GP0[6] | EMA_D[14]/ UHPL_HD[14]/ LCD_D[14]/ GP0[14] | EMA_D[5]/ MMCSO_DAT[5]/ UHPL_HD[5]/ GP0[5] | EMA_D[13]/ UHPL_HD[13]/ LCD_D[13]/ GP0[13] | N |
| M | AXR1[9]/ GP4[9] | AXR1[8]/ EPWM1A/ GP4[8] | AXR1[7]/ EPWM1B/ GP4[7] | AXR1[6]/ EPWM2A/ GP4[6] | DV _{DD} | V _{SS} | V _{SS} | DV _{DD} | DV _{DD} | V _{SS} | V _{SS} | DV _{DD} | EMA_WE/ UHPL_HRW/ AXR0[12]/ GP2[3]/ BOOT[14] | EMA_WE/ DOM0/ UHPT_HINT/ AXR0[15]/ GP2[9] | EMA_D[7]/ MMCSO_DAT[7]/ UHPL_HD[7]/ GP0[7] | EMA_D[15]/ UHPL_HD[15]/ LCD_D[15]/ GP0[15] | M |
| L | AHCLKR1/ GP4[11] | ACLKX1/ ECAP2/ APWM2/ GP4[12] | AFSR1/ GP4[13] | AMUTE0/ RESETOUT | DV _{DD} | CV _{DD} | V _{SS} | V _{SS} | V _{SS} | V _{SS} | DV _{DD} | DV _{DD} | EMB_CAS | EMB_D[22] | EMB_D[23] | EMA_CAS/ EMA_CS[4]/ GP2[1] | L |
| K | GP7[14] | AHCLKX1/ EPWM0B/ GP3[14] | ACLKX1/ EPWM0A/ GP3[15] | AFSX1/ EPWMSYNC0/ GP4[10] | DV _{DD} | CV _{DD} | CV _{DD} | V _{SS} | V _{SS} | CV _{DD} | CV _{DD} | DV _{DD} | EMB_D[20] | EMB_WE/ DOM0/ GP5[15] | EMB_WE | EMB_D[21] | K |
| J | TMS | TDI | TDO | TRST | EMU0/ GP7[15] | CV _{DD} | CV _{DD} | V _{SS} | V _{SS} | CV _{DD} | CV _{DD} | CV _{DD} | EMB_D[5]/ GP6[5] | EMB_D[19] | EMB_D[6]/ GP6[6] | EMB_D[7]/ GP6[7] | J |
| H | RTC_XI | RTC_XO | TCK | USB0_VSSA33 | USB0_VDDA33 | CV _{DD} | CV _{DD} | V _{SS} | V _{SS} | CV _{DD} | CV _{DD} | CV _{DD} | EMB_D[3]/ GP6[3] | EMB_D[17] | EMB_D[18] | EMB_D[4]/ GP6[4] | H |
| G | RTC_CV _{DD} | RTC_V _{SS} | RESET | USB0_DM | DV _{DD} | CV _{DD} | CV _{DD} | V _{SS} | V _{SS} | CV _{DD} | CV _{DD} | DV _{DD} | EMB_D[1]/ GP6[1] | EMB_D[31] | EMB_D[16] | EMB_D[2]/ GP6[2] | G |
| F | OSCOU | OSCIN | USB0_VSSA | USB0_DP | DV _{DD} | CV _{DD} | RSV1 | V _{SS} | V _{SS} | V _{SS} | DV _{DD} | DV _{DD} | EMB_D[15]/ GP6[15] | EMB_D[29] | EMB_D[30] | EMB_D[0]/ GP6[0] | F |
| E | PLL0_VSSA | OSCVSS | USB0_VDDA18 | USB0_DRVVBUS/ GP4[15] | DV _{DD} | V _{SS} | V _{SS} | DV _{DD} | DV _{DD} | V _{SS} | V _{SS} | DV _{DD} | EMB_D[13]/ GP6[13] | EMB_D[27] | EMB_D[28] | EMB_D[14]/ GP6[14] | E |
| D | PLL0_VDDA | USB0_ID | USB0_VBUS | AMUTE1/ EHRPWM1Z/ GP4[14] | AFSX0/ GP2[13]/ BOOT[10] | UART1_TXD/ AXR0[10]/ GP3[10] | AXR0[6]/ RMIL_RXER/ ACLKR2/ GP3[6] | AXR0[2]/ RMIL_TXEN/ AXR2[3]/ GP3[2] | EMB_CS[0] | EMB_A[0]/ GP7[2] | EMB_A[4]/ GP7[6] | EMB_A[8]/ GP7[10] | EMB_D[9]/ GP6[9] | EMB_D[10]/ GP6[10] | EMB_D[11]/ GP6[11] | EMB_D[12]/ GP6[12] | D |
| C | USB1_VDDA33 | USB1_VDDA18 | USB0_VDDA12 | AFSR0/ GP3[12] | ACLKX0/ ECAP0/ APWM0/ GP2[12] | UART1_RXD/ AXR0[9]/ GP3[9] | AXR0[5]/ RMIL_RXD[1]/ AXR2[1]/ GP3[5] | AXR0[1]/ RMIL_TXD[1]/ ACLKX2/ GP3[1] | EMB_BA[0]/ GP7[1] | EMB_A[1]/ GP7[3] | EMB_A[5]/ GP7[7] | EMB_A[9]/ GP7[11] | EMB_SDCKE | EMB_CLK | EMB_WE/ DOM1/ GP5[14] | EMB_D[8]/ GP6[8] | C |
| B | RSV2 | V _{SS} | USB1_DM | ACLKR0/ ECAP1/ APWM1/ GP2[15] | AHCLKX2/ USB_REFCLKIN/ GP2[11] | AXR0[8]/ MIO_D/ GP3[8] | AXR0[4]/ RMIL_RXD[0]/ AXR2[1]/ GP3[4] | AXR0[0]/ RMIL_TXD[0]/ AFSR2/ GP3[0] | EMB_BA[1]/ GP7[0] | EMB_A[2]/ GP7[4] | EMB_A[6]/ GP7[8] | EMB_A[11]/ GP7[13] | EMB_WE/ DOM2 | EMB_D[25] | EMB_A[12]/ GP3[13] | DV _{DD} | B |
| A | V _{SS} | V _{SS} | USB1_DP | AHCLKR0/ RMIL_MHZ_50_CLK/ GP2[14]/ BOOT[11] | AXR0[11]/ AXR2[0]/ GP3[11] | AXR0[7]/ MIO_CLK/ GP3[7] | AXR0[3]/ RMIL_CRS_DV/ AXR2[2]/ GP3[3] | EMB_RAS | EMB_A[10]/ GP7[12] | EMB_A[3]/ GP7[5] | EMB_A[7]/ GP7[9] | EMB_WE/ DOM3 | EMB_D[24] | EMB_D[26] | V _{SS} | V _{SS} | A |

Figure 3-3. Pin Map (BGA)

PRODUCT PREVIEW

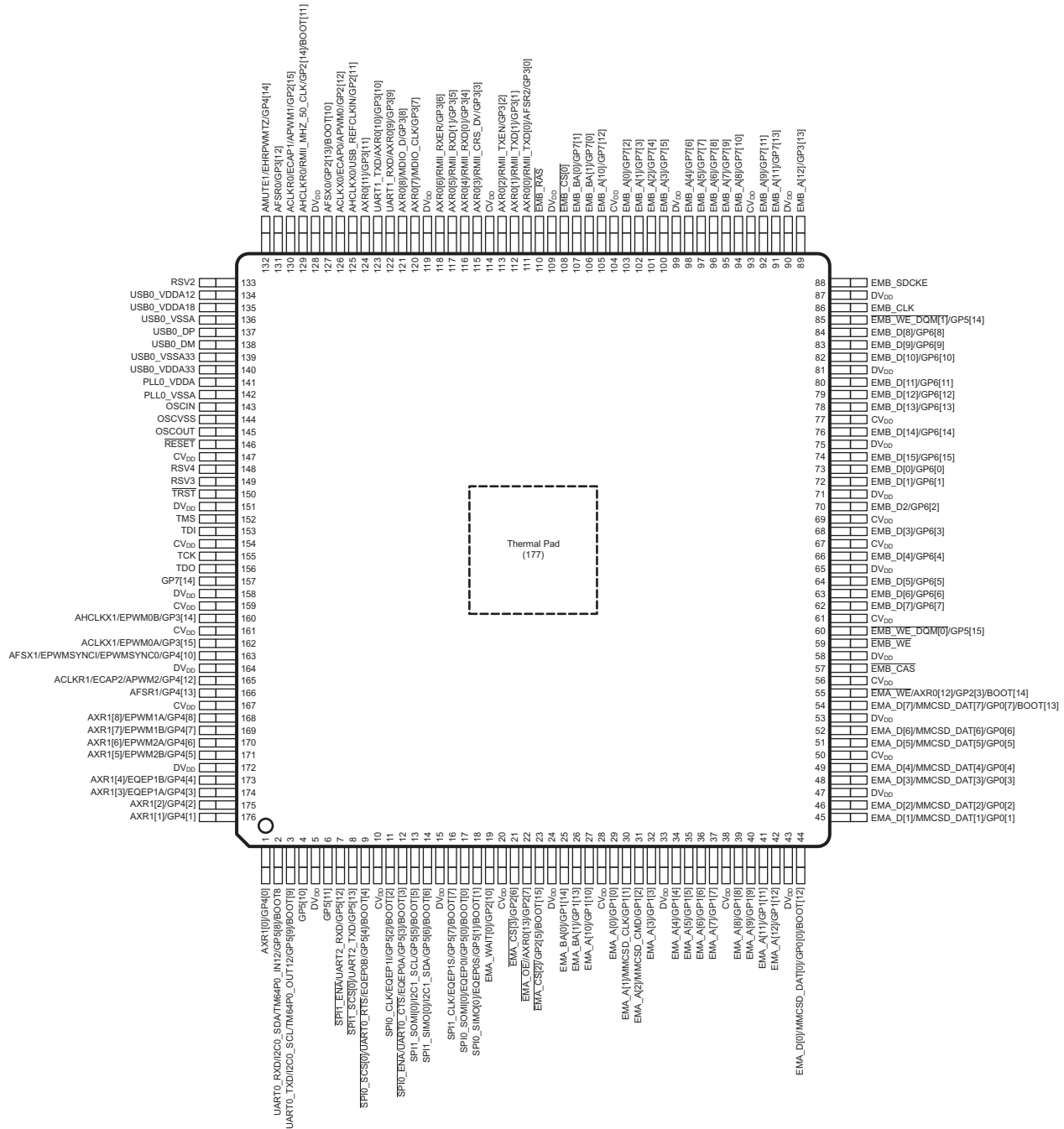

Figure 3-4. Pin Map (PTP)

3.6 Terminal Functions

to identify the external signal names, the associated pin/ball numbers along with the mechanical package designator, the pin type (I, O, IO, OZ, or PWR), whether the pin/ball has any internal pullup/pulldown resistors, whether the pin/ball is configurable as an IO in GPIO mode, and a functional pin description.

3.6.1 Device Reset and JTAG

Table 3-4. Reset and JTAG Terminal Functions

| SIGNAL NAME | PIN NO | | TYPE | PULL | DESCRIPTION |
|--------------------------------------|--------|-----|------|------|--|
| | PTP | ZKB | | | |
| RESET | | | | | |
| $\overline{\text{RESET}}$ | 146 | G3 | I | | Device reset input |
| AMUTE0/ $\overline{\text{RESETOUT}}$ | - | L4 | O | IPD | Reset output. Multiplexed with McASP0 mute output. |
| JTAG | | | | | |
| TMS | 152 | J1 | I | IPU | JTAG test mode select |
| TDI | 153 | J2 | I | IPU | JTAG test data input |
| TDO | 156 | J3 | O | IPU | JTAG test data output |
| TCK | 155 | H3 | I | IPU | JTAG test clock |
| $\overline{\text{TRST}}$ | 150 | J4 | I | IPD | JTAG test reset |
| EMU[0]/GP7[15] | - | J5 | I/O | IPU | Miscellaneous emulation pin. |
| GP7[14] | 157 | K1 | I/O | IPU | General-Purpose IO signal. |

3.6.2 High-Frequency Oscillator and PLL

Table 3-5. High-Frequency Oscillator and PLL Terminal Functions

| SIGNAL NAME | PIN NO | | TYPE | PULL | DESCRIPTION |
|-------------------------|--------|-----|------|------|---|
| | PTP | ZKB | | | |
| 1.2-V OSCILLATOR | | | | | |
| OSCIN | 143 | F2 | I | | Oscillator input |
| OSCOU | 145 | F1 | O | | Oscillator output |
| OSCVSS | 144 | E2 | GND | | Oscillator ground (for filter only) |
| 1.2-V PLL | | | | | |
| PLL0_VDDA | 141 | D1 | PWR | | PLL analog V_{DD} (1.2-V filtered supply) |
| PLL0_VSSA | 142 | E1 | GND | | PLL analog V_{SS} (for filter) |

3.6.3 Real-Time Clock and 32-kHz Oscillator

Table 3-6. Real-Time Clock (RTC) and 1.2-V, 32-kHz Oscillator Terminal Functions

| SIGNAL NAME | PIN NO | | TYPE | PULL | DESCRIPTION |
|---------------------|--------|-----|------|------|---|
| | PTP | ZKB | | | |
| RTC_CVDD | - | G1 | PWR | | RTC module core power (isolated from rest of chip CV _{DD}) |
| RTC_XI | - | H1 | I | | Low-frequency (32-kHz) oscillator receiver for real-time clock |
| RTC_XO | - | H2 | O | | Low-frequency (32-kHz) oscillator driver for real-time clock |
| RTC_V _{ss} | - | G2 | GND | | Oscillator ground (for filter) |

3.6.4 External Memory Interface A (ASYNC, SDRAM)

Table 3-7. External Memory Interface A (EMIFA) Terminal Functions

| SIGNAL NAME | PIN NO | | TYPE | PULL | MUXED | DESCRIPTION |
|---|--------|-----|------|------|--------------------------|--------------------|
| | PTP | ZKB | | | | |
| EMA_D[15]/UHPI_HD[15]/LCD_D[15]/GP0[15] | - | M16 | I/O | IPD | UHPI, LCD, GPIO | EMIFA data bus |
| EMA_D[14]/UHPI_HD[14]/LCD_D[14]/GP0[14] | - | N14 | I/O | IPD | | |
| EMA_D[13]/UHPI_HD[13]/LCD_D[13]/GP0[13] | - | N16 | I/O | IPD | | |
| EMA_D[12]/UHPI_HD[12]/LCD_D[12]/GP0[12] | - | P14 | I/O | IPD | | |
| EMA_D[11]/UHPI_HD[11]/LCD_D[11]/GP0[11] | - | P16 | I/O | IPD | | |
| EMA_D[10]/UHPI_HD[10]/LCD_D[10]/GP0[10] | - | R14 | I/O | IPD | | |
| EMA_D[9]/UHPI_HD[9]/LCD_D[9]/GP0[9] | - | T14 | I/O | IPD | | |
| EMA_D[8]/UHPI_HD[8]/LCD_D[8]/GP0[8] | - | N12 | I/O | IPD | | |
| EMA_D[7]/MMCS_DAT[7]/UHPI_HD[7]/GP0[7]/BOOT[13] | 54 | M15 | I/O | IPU | MMC/SD, UHPI, GPIO, BOOT | |
| EMA_D[6]/MMCS_DAT[6]/UHPI_HD[6]/GP0[6] | 52 | N13 | I/O | IPU | MMC/SD, UHPI, GPIO | |
| EMA_D[5]/MMCS_DAT[5]/UHPI_HD[5]/GP0[5] | 51 | N15 | I/O | IPU | | |
| EMA_D[4]/MMCS_DAT[4]/UHPI_HD[4]/GP0[4] | 49 | P13 | I/O | IPU | | |
| EMA_D[3]/MMCS_DAT[3]/UHPI_HD[3]/GP0[3] | 48 | P15 | I/O | IPU | | |
| EMA_D[2]/MMCS_DAT[2]/UHPI_HD[2]/GP0[2] | 46 | R13 | I/O | IPU | | |
| EMA_D[1]/MMCS_DAT[1]/UHPI_HD[1]/GP0[1] | 45 | R15 | I/O | IPU | | |
| EMA_D[0]/MMCS_DAT[0]/UHPI_HD[0]/GP0[0]/BOOT[12] | 44 | T13 | I/O | IPU | MMC/SD, UHPI, GPIO, BOOT | |
| EMA_A[12]/LCD_MCLK/GP1[12] | 42 | N11 | O | IPU | LCD, GPIO | EMIFA address bus |
| EMA_A[11]/LCD_AC_ENB_CS/GP1[11] | 41 | P11 | O | IPU | | |
| EMA_A[10]/LCD_VSYNC/GP1[10] | 27 | N8 | O | IPU | | |
| EMA_A[9]/LCD_HSYNC/GP1[9] | 40 | R11 | O | IPU | | |
| EMA_A[8]/LCD_PCLK/GP1[8] | 39 | T11 | O | IPU | | |
| EMA_A[7]/LCD_D[0]/GP1[7] | 37 | N10 | O | IPD | | |
| EMA_A[6]/LCD_D[1]/GP1[6] | 36 | P10 | O | IPD | | |
| EMA_A[5]/LCD_D[2]/GP1[5] | 35 | R10 | O | IPD | | |
| EMA_A[4]/LCD_D[3]/GP1[4] | 34 | T10 | O | IPD | | |
| EMA_A[3]/LCD_D[6]/GP1[3] | 32 | N9 | O | IPD | | |
| EMA_A[2]/MMCS_D_CMD/UHPI_HCNTL1/GP1[2] | 31 | P9 | O | IPU | MMCS_D, UHPI, GPIO | EMIFA address bus. |
| EMA_A[1]/MMCS_D_CLK/UHPI_HCNTL0/GP1[1] | 30 | R9 | O | IPU | | |
| EMA_A[0]/LCD_D[7]/GP1[0] | 29 | T9 | O | IPD | LCD, GPIO | |

PRODUCT PREVIEW

Table 3-7. External Memory Interface A (EMIFA) Terminal Functions (continued)

| SIGNAL NAME | PIN NO | | TYPE | PULL | MUXED | DESCRIPTION |
|--|--------|-----|------|------|---------------------------|--|
| | PTP | ZKB | | | | |
| EMA_BA[1]/LCD_D[5]/UHPI_HHWIL/GP1[13] | 26 | P8 | O | IPU | LCD, UHPI, GPIO | EMIFA bank address |
| EMA_BA[0]/LCD_D[4]/GP1[14] | 25 | R8 | O | IPU | LCD, GPIO | |
| EMA_CLK/AHCLKR2/GP1[15] | - | R12 | O | IPU | McASP2, GPIO | EMIFA clock. |
| EMA_SDCKE/GP2[0] | - | T12 | O | IPU | GPIO | EMIFA SDRAM clock enable. |
| EMA_RAS/EMA_CS[5]/GP2[2] | - | N7 | O | IPU | EMIF A chip select, GPIO | EMIFA SDRAM row address strobe. |
| EMA_CAS/EMA_CS[4]/GP2[1] | - | L16 | O | IPU | | EMIFA SDRAM column address strobe. |
| EMA_RAS/EMA_CS[5]/GP2[2] | - | N7 | O | IPU | EMIF A SDRAM, GPIO | EMIFA Async Chip Select |
| EMA_CAS/EMA_CS[4]/GP2[1] | - | L16 | O | IPU | | |
| EMA_CS[3]/AMUTE2/GP2[6] | 21 | T7 | O | IPU | McASP2, GPIO | |
| EMA_CS[2]/UHPI_HCS/GP2[5]/BOOT[15] | 25 | P7 | O | IPU | UHPI, GPIO, BOOT | |
| EMA_CS[0]/UHPI_HAS/GP2[4] | - | T8 | O | IPU | UHPI, GPIO | |
| EMA_WE/UHPI_HRW/AXR0[12]/GP2[3]/BOOT[14] | 55 | M13 | O | IPU | UHPI, MCASP0, GOPIO, BOOT | EMIFA SDRAM write enable. |
| EMA_WE_DQM[1]/UHPI_HDS2/AXR0[14]/GP2[8] | - | P12 | O | IPU | UHPI, McASP, GPIO | EMIFA write enable/data mask for EMA_D[15:8] |
| EMA_WE_DQM[0]/UHPI_HINT/AXR0[15]/GP2[9] | - | M14 | O | IPU | | EMIFA write enable/data mask for EMA_D[7:0]. |
| EMA_OE/UHPI_HDS1/AXR0[13]/GP2[7] | 22 | R7 | O | IPU | UHPI, McASP0, GPIO | EMIFA output enable. |
| EMA_WAIT[0]/UHPI_HRDY/GP2[10] | 19 | N6 | I | IPU | UHPI, GPIO | EMIFA wait input/interrupt. |

PRODUCT PREVIEW

3.6.5 External Memory Interface B (only SDRAM)

Table 3-8. External Memory Interface B (EMIFB) Terminal Functions

| SIGNAL NAME | PIN NO | | TYPE | PULL | MUXED | DESCRIPTION |
|-------------------|--------|-----|------|------|-------|-------------------------------------|
| | PTP | ZKB | | | | |
| EMB_D[31] | - | G14 | I/O | IPD | | EMIFB SDRAM data bus. |
| EMB_D[30] | - | F15 | I/O | IPD | | |
| EMB_D[29] | - | F14 | I/O | IPD | | |
| EMB_D[28] | - | E15 | I/O | IPD | | |
| EMB_D[27] | - | E14 | I/O | IPD | | |
| EMB_D[26] | - | A14 | I/O | IPD | | |
| EMB_D[25] | - | B14 | I/O | IPD | | |
| EMB_D[24] | - | A13 | I/O | IPD | | |
| EMB_D[23] | - | L15 | I/O | IPD | | |
| EMB_D[22] | - | L14 | I/O | IPD | | |
| EMB_D[21] | - | K16 | I/O | IPD | | |
| EMB_D[20] | - | K13 | I/O | IPD | | |
| EMB_D[19] | - | J14 | I/O | IPD | | |
| EMB_D[18] | - | H15 | I/O | IPD | | |
| EMB_D[17] | - | H14 | I/O | IPD | | |
| EMB_D[16] | - | G15 | I/O | IPD | | |
| EMB_D[15]/GP6[15] | 74 | F13 | I/O | IPD | GPIO | |
| EMB_D[14]/GP6[14] | 76 | E16 | I/O | IPD | | |
| EMB_D[13]/GP6[13] | 78 | E13 | I/O | IPD | | |
| EMB_D[12]/GP6[12] | 79 | D16 | I/O | IPD | | |
| EMB_D[11]/GP6[11] | 80 | D15 | I/O | IPD | | |
| EMB_D[10]/GP6[10] | 82 | D14 | I/O | IPD | | |
| EMB_D[9]/GP6[9] | 83 | D13 | I/O | IPD | | |
| EMB_D[8]/GP6[8] | 84 | C16 | I/O | IPD | | |
| EMB_D[7]/GP6[7] | 62 | J16 | I/O | IPD | | |
| EMB_D[6]/GP6[6] | 63 | J15 | I/O | IPD | | |
| EMB_D[5]/GP6[5] | 64 | J13 | I/O | IPD | | |
| EMB_D[4]/GP6[4] | 66 | H16 | I/O | IPD | | |
| EMB_D[3]/GP6[3] | 68 | H13 | I/O | IPD | | |
| EMB_D[2]/GP6[2] | 70 | G16 | I/O | IPD | | |
| EMB_D[1]/GP6[1] | 72 | G13 | I/O | IPD | | |
| EMB_D[0]/GP6[0] | 73 | F16 | I/O | IPD | | |
| EMB_A[12]/GP3[13] | 89 | B15 | O | IPD | GPIO | EMIFB SDRAM row/column address bus. |
| EMB_A[11]/GP7[13] | 91 | B12 | O | IPD | | |
| EMB_A[10]/GP7[12] | 105 | A9 | O | IPD | | |
| EMB_A[9]/GP7[11] | 92 | C12 | O | IPD | | |
| EMB_A[8]/GP7[10] | 94 | D12 | O | IPD | | |
| EMB_A[7]/GP7[9] | 95 | A11 | O | IPD | | |
| EMB_A[6]/GP7[8] | 96 | B11 | O | IPD | | |
| EMB_A[5]/GP7[7] | 97 | C11 | O | IPD | | |

PRODUCT PREVIEW

Table 3-8. External Memory Interface B (EMIFB) Terminal Functions (continued)

| SIGNAL NAME | PIN NO | | TYPE | PULL | MUXED | DESCRIPTION |
|-----------------------|--------|-----|------|------|-------|---|
| | PTP | ZKB | | | | |
| EMB_A[4]/GP7[6] | 98 | D11 | O | IPD | GPIO | EMIFB SDRAM row/column address. |
| EMB_A[3]/GP7[5] | 100 | A10 | O | IPD | | |
| EMB_A[2]/GP7[4] | 101 | B10 | O | IPD | | |
| EMB_A[1]/GP7[3] | 102 | C10 | O | IPD | | |
| EMB_A[0]/GP7[2] | 103 | D10 | O | IPD | | |
| EMB_BA[1]/GP7[0] | 106 | B9 | O | IPU | | |
| EMB_BA[0]/GP7[1] | 107 | C9 | O | IPU | | EMIFB SDRAM band address. |
| EMB_CLK | 86 | C14 | O | IPU | GPIO | EMIF SDRAM clock. |
| EMB_SDCKE | 88 | C13 | I/O | IPU | | EMIFB SDRAM clock enable. |
| EMB_WE | 59 | K15 | O | IPU | | EMIFB write enable |
| EMB_RAS | 110 | A8 | O | IPU | | EMIFB SDRAM row address strobe. |
| EMB_CAS | 57 | L13 | O | IPU | | EMIFB column address strobe. |
| EMB_CS[0] | 108 | D9 | O | IPU | | EMIFB SDRAM chip select 0. |
| EMB_WE_DQM[3] | - | A12 | O | IPU | | EMIFB write enable/data mask for EMB_D. |
| EMB_WE_DQM[2] | - | B13 | O | IPU | | |
| EMB_WE_DQM[1]/GP5[14] | 85 | C15 | O | IPU | | |
| EMB_WE_DQM[0]/GP5[15] | 60 | K14 | O | IPU | | |

3.6.6 Serial Peripheral Interface Modules (SPI0, SPI1)

Table 3-9. Serial Peripheral Interface (SPI) Terminal Functions

| SIGNAL NAME | PIN NO | | TYPE | PULL | MUXED | DESCRIPTION |
|---|--------|-----|------|------|---------------------------|--------------------------------|
| | PTP | ZKB | | | | |
| SPI0 | | | | | | |
| SPI0_SCS[0]/UART0_RTS/EQEP0B/GP5[4]/BOOT[4] | 9 | N4 | I/O | IPU | UART0, EQEP0B, GPIO, BOOT | SPI0 chip select. |
| SPI0_ENA/UART0_CTS/EQEP0A/GP5[3]/BOOT[3] | 12 | R5 | I/O | IPU | UART0, EQEP0A, GPIO, BOOT | SPI0 enable. |
| SPI0_CLK/EQEP1/GP5[2]/BOOT[2] | 11 | T5 | I/O | IPD | eQEP1, GPIO, BOOT | SPI0 clock. |
| SPI0_SIMO[0]/EQEP0S/GP5[1]/BOOT[1] | 18 | P6 | I/O | IPD | eQEP0, GPIO, BOOT | SPI0 data slave-in-master-out. |
| SPI0_SOMI[0]/EQEP0I/GP5[0]/BOOT[0] | 17 | R6 | I/O | IPD | | SPI0 data slave-out-master-in. |
| SPI1 | | | | | | |
| SPI1_SCS[0]/UART2_TXD/GP5[13] | 8 | P4 | I/O | IPU | UART2, GPIO | SPI1 chip select. |
| SPI1_ENA/UART2_RXD/GP5[12] | 7 | R4 | I/O | IPU | | SPI1 enable. |
| SPI1_CLK/EQEP1S/GP5[7]/BOOT[7] | 16 | T6 | I/O | IPD | eQEP1, GPIO, BOOT | SPI1 clock. |
| SPI1_SIMO[0]/I2C1_SDA/GP5[6]/BOOT[6] | 14 | N5 | I/O | IPU | I2C1, GPIO, BOOT | SPI1 data slave-in-master-out. |
| SPI1_SOMI[0]/I2C1_SCL/GP5[5]/BOOT[5] | 13 | P5 | I/O | IPU | | SPI1 data slave-out-master-in. |

3.6.7 Enhanced Capture/Auxiliary PWM Modules (eCAP0, eCAP1, eCAP2)

The eCAP Module pins function as either input captures or auxiliary PWM 32-bit outputs, depending upon how the eCAP module is programmed.

Table 3-10. Enhanced Capture Module (eCAP) Terminal Functions

| SIGNAL NAME | PIN NO | | TYPE | PULL | MUXED | DESCRIPTION |
|----------------------------|--------|-----|------|------|--------------|---|
| | PTP | ZKB | | | | |
| eCAP0 | | | | | | |
| ACLKX0/ECAP0/APWM0/GP2[12] | 126 | C5 | I/O | IPD | McASP0, GPIO | enhanced capture 0 input or auxiliary PWM 0 output. |
| eCAP1 | | | | | | |
| ACLKR0/ECAP1/APWM1/GP2[15] | 130 | B4 | I/O | IPD | McASP0, GPIO | enhanced capture 1 input or auxiliary PWM 1 output. |
| eCAP2 | | | | | | |
| ACLKR1/ECAP2/APWM2/GP4[12] | 165 | L2 | I/O | IPD | McASP1, GPIO | enhanced capture 2 input or auxiliary PWM 2 output. |

3.6.8 Enhanced Pulse Width Modulators (eHRPWM0, eHRPWM1, eHRPWM2)

Table 3-11. Enhanced Pulse Width Modulator (eHRPWM) Terminal Functions

| SIGNAL NAME | PIN NO | | TYPE | PULL | MUXED | DESCRIPTION |
|-----------------------------------|--------|-----|------|------|--------------------------------|--|
| | PTP | ZKB | | | | |
| eHRPWM0 | | | | | | |
| ACLKX1/EPWM0A/GP3[15] | 162 | K3 | I/O | IPD | McASP1, GPIO | eHRPWM0 A output (with high-resolution). |
| AHCLKX1/EPWM0B/GP3[14] | 160 | K2 | I/O | IPD | | eHRPWM0 B output. |
| AMUTE1/EPWMTZ/GP4[14] | - | D4 | I/O | IPD | McASP1, eHRPWM1, GPIO, eHRPWM2 | eHRPWM0 trip zone input. |
| AFSX1/EPWMSYNCI/EPWMSYNCO/GP4[10] | 163 | K4 | I/O | IPD | McASP1, eHRPWM0, GPIO | Sync input to eHRPWM0 module or sync output to external PWM. |
| eHRPWM1 | | | | | | |
| AXR1[8]/EPWM1A/GP4[8] | 168 | M2 | I/O | IPD | McASP1, GPIO | eHRPWM1 A (with high-resolution). |
| AXR1[7]/EPWM1B/GP4[7] | 169 | M3 | I/O | IPD | | eHRPWM1 B output. |
| AMUTE1/EPWMTZ/GP4[14] | - | D4 | I/O | IPD | McASP1, eHRPWM0, GPIO, eHRPWM2 | eHRPWM1 trip zone input. |
| eHRPWM2 | | | | | | |
| AXR1[6]/EPWM2A/GP4[6] | 170 | M4 | I/O | IPD | McASP1, GPIO | eHRPWM2 A (with high-resolution). |
| AXR1[5]/EPWM2B/GP4[5] | 171 | N1 | I/O | IPD | | eHRPWM2 B output. |
| AMUTE1/EPWMTZ/GP4[14] | - | D4 | I/O | IPD | McASP1, eHRPWM0, GPIO, eHRPWM2 | eHRPWM2 trip zone input. |

PRODUCT PREVIEW

3.6.9 Enhanced Quadrature Encoder Pulse Module (eQEP)

Table 3-12. Enhanced Quadrature Encoder Pulse Module (eQEP) Terminal Functions

| SIGNAL NAME | PIN NO | | TYPE | PULL | MUXED | DESCRIPTION |
|---|--------|-----|------|------|-------------------------|--------------------------|
| | PTP | ZKB | | | | |
| eQEP0 | | | | | | |
| SPI0_ENA/UART0_CTS/EQEP0A/GP5[3]/BOOT[3] | 12 | R5 | I | IPU | SPI0, UART0, GPIO, BOOT | eQEP0A quadrature input. |
| SPI0_SCS[0]/UART0_RTS/EQEP0B/GP5[4]/BOOT[4] | 9 | N4 | I | IPU | | eQEP0B quadrature input. |
| SPI0_SOMI[0]/EQEP0I/GP5[0]/BOOT[0] | 17 | R6 | I | IPD | SPI0, GPIO, BOOT | eQEP0 index. |
| SPI0_SIMO[0]/EQEP0S/GP5[1]/BOOT[1] | 18 | P6 | I | IPD | | eQEP0 strobe. |
| eQEP1 | | | | | | |
| AXR1[3]/EQEP1A/GP4[3] | 174 | P1 | I | IPD | McASP1, GPIO | eQEP1A quadrature input. |
| AXR1[4]/EQEP1B/GP4[4] | 173 | N2 | I | IPD | | eQEP1B quadrature input. |
| SPI0_CLK/EQEP1I/GP5[2]/BOOT[2] | 174 | T5 | I | IPD | SPI0, GPIO, BOOT | eQEP1 index. |
| SPI1_CLK/EQEP1S/GP5[7]/BOOT[7] | 16 | T6 | I | IPD | SPI1, GPIO, BOOT | eQEP1 strobe. |

3.6.10 Boot

Table 3-13. Boot Terminal Functions

| SIGNAL NAME | PIN NO | | TYPE | PULL | MUXED | DESCRIPTION |
|---|--------|-----|------|------|---------------------------|-------------|
| | PTP | ZKB | | | | |
| EMA_CS[2]/UHPI_HCS/GP2[5]/BOOT[15] | 23 | P7 | I | IPU | EMIFA, UHPI, GPIO | BOOT[15]. |
| EMA_WE/UHPI_HRW/AXR0[12]/GP2[3]/BOOT[14] | 55 | M13 | I | IPU | EMIFA, UHPI, McASP0, GPIO | BOOT[14]. |
| EMA_D[7]/MMCS_DAT[7]/UHPI_HD[7]/GP0[7]/BOOT[13] | 54 | M15 | I | IPU | EMIFA, MMC/SD, UHPI, GPIO | BOOT[13]. |
| EMA_D[0]/MMCS_DAT[0]/UHPI_HD[0]/GP0[0]/BOOT[12] | 44 | T13 | I | IPU | | BOOT[12]. |
| AHCLKR0/RMII_MHZ_50_CLK/GP2[14]/BOOT[11] | 129 | A4 | I | IPD | McASP0, EMAC, GPIO | BOOT[11]. |
| AFSX0/GP2[13]/BOOT[10] | 127 | D5 | I | IPD | McASP0, GPIO | BOOT[10]. |
| UART0_TXD/I2C0_SCL/TM64P0_OUT12/GP5[9]/BOOT[9] | 3 | P3 | I | IPU | UART0, I2C0, Timer0, GPIO | BOOT[9]. |
| UART0_RXD/I2C0_SDA/TM64P0_IN12/GP5[8]/BOOT[8] | 2 | R3 | I | IPU | UART0, I2C0, Timer0, GPIO | BOOT[8]. |
| SPI1_CLK/EQEP1S/GP5[7]/BOOT[7] | 16 | T6 | I | IPD | SPI1, I2C1, GPIO | BOOT[7]. |
| SPI1_SIMO[0]/I2C1_SDA/GP5[6]/BOOT[6] | 14 | N5 | I | IPU | | BOOT[6]. |
| SPI1_SOMI[0]/I2C1_SCL/GP5[5]/BOOT[5] | 13 | P5 | I | IPU | | BOOT[5]. |
| SPI0_SCS[0]/UART0_RTS/EQEP0B/GP5[4]/BOOT[4] | 9 | N4 | I | IPU | SPI0, UART0, eQEP0, GPIO | BOOT[4]. |
| SPI0_ENA/UART0_CTS/EQEP0A/GP5[3]/BOOT[3] | 12 | R5 | I | IPU | SPI0, UART0, eQEP0, GPIO | BOOT[3]. |
| SPI0_CLK/EQEP1I/GP5[2]/BOOT[2] | 11 | T5 | I | IPD | SPI0, eQEP1, GPIO | BOOT[2]. |
| SPI0_SIMO[0]/EQEP0S/GP5[1]/BOOT[1] | 18 | P6 | I | IPD | SPI0, eQEP0, GPIO | BOOT[1]. |
| SPI0_SOMI[0]/EQEP0I/GP5[0]/BOOT[0] | 17 | R6 | I | IPD | | BOOT[0]. |

3.6.11 Universal Asynchronous Receiver/Transmitters (UART0, UART1, UART2)

Table 3-14. Universal Asynchronous Receiver/Transmitter (UART) Terminal Functions

| SIGNAL NAME | PIN NO | | TYPE | PULL | MUXED | DESCRIPTION |
|--|--------|-----|------|------|---------------------------|----------------------------|
| | PTP | ZKB | | | | |
| UART0 | | | | | | |
| UART0_RXD/I2C0_SDA/TM64P0_IN12/GP5[8]/BOOT[8] | 2 | R3 | I | IPU | I2C0, BOOT, Timer0, GPIO, | UART0 receive data. |
| UART0_TXD/I2C0_SCL/TM64P0_OUT12/GP5[9]/BOOT[9] | 3 | P3 | O | IPU | I2C0, Timer0, GPIO, BOOT | UART0 transmit data. |
| SPI0_SCS[0]/UART0_RTS/EQEP0B/GP5[4]/BOOT[4] | 9 | N4 | O | IPU | SPI0, eQEP0, GPIO, BOOT | UART0 ready-to-send output |
| SPI0_ENA/UART0_CTS/EQEP0A/GP5[3]/BOOT[3] | 12 | R5 | I | IPU | | UART0 clear-to-send input |
| UART1 | | | | | | |
| UART1_RXD/AXR0[9]/GP3[9] | 122 | C6 | I | IPD | McASP0, GPIO | UART1 receive data. |
| UART1_TXD/AXR0[10]/GP3[10] | 123 | D6 | O | IPD | | UART1 transmit data. |
| UART2 | | | | | | |
| SPI1_ENA/UART2_RXD/GP5[12] | 7 | R4 | I | IPU | SPI1, GPIO | UART2 receive data. |
| SPI1_SCS[0]/UART2_TXD/GP5[13] | 8 | P4 | O | IPU | | UART2 transmit data. |

3.6.12 Inter-Integrated Circuit Modules(I2C0, I2C1)

Table 3-15. Inter-Integrated Circuit (I2C) Terminal Functions

| SIGNAL NAME | PIN NO | | TYPE | PULL | MUXED | DESCRIPTION |
|--|--------|-----|------|------|---------------------------|--------------------|
| | PTP | ZKB | | | | |
| I2C0 | | | | | | |
| UART0_RXD/I2C0_SDA/TM64P0_IN12/GP5[8]/BOOT[8] | 2 | R3 | I/O | IPU | UART0, Timer0, GPIO, BOOT | I2C0 serial data. |
| UART0_TXD/I2C0_SCL/TM64P0_OUT12/GP5[9]/BOOT[9] | 3 | P3 | I/O | IPU | UART0, Timer0, GPIO, BOOT | I2C0 serial clock. |
| I2C1 | | | | | | |
| SPI1_SIMO[0]/I2C1_SDA/GP5[6]/BOOT[6] | 14 | N5 | I/O | IPU | SPI1, GPIO, BOOT | I2C1 serial Data. |
| SPI1_SOMI[0]/I2C1_SCL/GP5[5]/BOOT[5] | 13 | P5 | I/O | IPU | | I2C1 serial clock. |

3.6.13 Timers

Table 3-16. Timers Terminal Functions

| SIGNAL NAME | PIN NO | | TYPE | PULL | MUXED | DESCRIPTION |
|---|--------|-----|------|------|-------------------------|---------------------|
| | PTP | ZKB | | | | |
| TIMER0 | | | | | | |
| UART0_RXD/I2C0_SDA/TM64P0_IN12/GP5[8]/BOOT[8] | 2 | R3 | I | IPU | UART0, I2C0, GPIO, BOOT | Timer0 lower input. |
| UART0_TXD/I2C0_SCL/TM64P0_OUT12/GP5[9]/BOOT[9] | 3 | P3 | O | IPU | | Timer0 lower output |
| TIMER1 (Watchdog) | | | | | | |
| No external pins. The Timer1 peripheral pins are not pinned out as external pins. | | | | | | |

PRODUCT PREVIEW

3.6.14 Universal Host-Port Interface (UHPI)

Note:

The UHPI module requires 16 data pins for the host port interface to function. Therefore on the PTP, only the GPIO pin capability is supported on the UHPI peripherals.

Table 3-17. Universal Host-Port Interface (UHPI) Terminal Functions

| SIGNAL NAME | PIN NO | | TYPE | PULL | MUXED | DESCRIPTION |
|--|--------|-----|------|------|---------------------------|--|
| | PTP | ZKB | | | | |
| EMA_D[15]/UHPI_HD[15]/LCD_D[15]/GP0[15] | - | M16 | I/O | IPD | EMIFA, LCD, GPIO | UHPI data bus. |
| EMA_D[14]/UHPI_HD[14]/LCD_D[14]/GP0[14] | - | N14 | I/O | IPD | | |
| EMA_D[13]/UHPI_HD[13]/LCD_D[13]/GP0[13] | - | N16 | I/O | IPD | | |
| EMA_D[12]/UHPI_HD[12]/LCD_D[12]/GP0[12] | - | P14 | I/O | IPD | | |
| EMA_D[11]/UHPI_HD[11]/LCD_D[11]/GP0[11] | - | P16 | I/O | IPD | | |
| EMA_D[10]/UHPI_HD[10]/LCD_D[10]/GP0[10] | - | R14 | I/O | IPD | | |
| EMA_D[9]/UHPI_HD[9]/LCD_D[9]/GP0[9] | - | T14 | I/O | IPD | | |
| EMA_D[8]/UHPI_HD[8]/LCD_D[8]/GP0[8] | - | N12 | I/O | IPD | | |
| EMA_D[7]/MMCSD_DAT[7]/UHPI_HD[7]/GP0[7]/BOOT[13] | - | M15 | I/O | IPU | EMIFA, MMC/SD, GPIO, BOOT | |
| EMA_D[6]/MMCSD_DAT[6]/UHPI_HD[6]/GP0[6] | - | N13 | I/O | IPU | EMIFA, MMC/SD, GPIO | |
| EMA_D[5]/MMCSD_DAT[5]/UHPI_HD[5]/GP0[5] | - | N15 | I/O | IPU | | |
| EMA_D[4]/MMCSD_DAT[4]/UHPI_HD[4]/GP0[4] | - | P13 | I/O | IPU | | |
| EMA_D[3]/MMCSD_DAT[3]/UHPI_HD[3]/GP0[3] | - | P15 | I/O | IPU | | |
| EMA_D[2]/MMCSD_DAT[2]/UHPI_HD[2]/GP0[2] | - | R13 | I/O | IPU | | |
| EMA_D[1]/MMCSD_DAT[1]/UHPI_HD[1]/GP0[1] | - | R15 | I/O | IPU | | |
| EMA_D[0]/MMCSD_DAT[0]/UHPI_HD[0]/GP0[0]/BOOT[12] | - | T13 | I/O | IPU | EMIFA, MMC/SD, GPIO, BOOT | |
| EMA_A[2]/MMCSD_CMD/UHPI_HCNTL1/GP1[2] | - | P9 | I/O | IPU | EMIFA, MMCSD_CMD, GPIO | UHPI access control. |
| EMA_A[1]/MMCSD_CLK/UHPI_HCNTL0/GP1[1] | - | R9 | I/O | IPU | | |
| EMA_BA[1]/LCD_D[5]/UHPI_HHWIL/GP1[13] | - | P8 | I/O | IPU | EMIFA, LCD, GPIO | UHPI half-word identification control. |
| EMA_WE/UHPI_HRW/AXR0[12]/GP2[3]/BOOT[14] | - | M13 | I/O | IPU | EMIFA, McASP, GPIO, BOOT | UHPI read/write. |
| EMA_CS[2]/UHPI_HCS/GP2[5]/BOOT[15] | - | P7 | I/O | IPU | EMIFA, GPIO, BOOT | UHPI chip select. |
| EMA_WE_DQM[1]/UHPI_HDS2/AXR0[14]/GP2[8] | - | P12 | I/O | IPU | EMIFA, McASP0, GPIO | UHPI data strobe. |
| EMA_OE/UHPI_HDS1/AXR0[13]/GP2[7] | - | R7 | I/O | IPU | | |
| EMA_WE_DQM[0]/UHPI_HINT/AXR0[15]/GP2[9] | - | M14 | I/O | IPU | | |
| EMA_WAIT[0]/UHPI_HRDY/GP2[10] | - | N6 | I/O | IPU | EMIFA, GPIO | UHPI ready. |
| EMA_CS[0]/UHPI_HAS/GP2[4] | - | T8 | I/O | IPU | | UHPI address strobe. |

3.6.15 Multichannel Audio Serial Ports (McASP0, McASP1, McASP2)

Table 3-18. Multichannel Audio Serial Ports (McASPs) Terminal Functions

| SIGNAL NAME | PIN NO | | TYPE | PULL | MUXED | DESCRIPTION |
|--|--------|-----|------|------|-------------------------|-------------------------------|
| | PTP | ZKB | | | | |
| McASP0 | | | | | | |
| EMA_WE_DQM[0]/UHPI_HINT/AXR0[15]/GP2[9] | - | M14 | I/O | IPU | EMIFA, UHPI, GPIO | McASP0 serial data. |
| EMA_WE_DQM[1]/UHPI_HDS2/AXR0[14]/GP2[8] | - | P12 | I/O | IPU | | |
| EMA_OE/UHPI_HDS1/AXR0[13]/GP2[7] | 24 | R7 | I/O | IPU | | |
| EMA_WE/UHPI_HRW/AXR0[12]/GP2[3]/BOOT[14] | 55 | M13 | I/O | IPU | EMIFA, UHPI, GPIO, BOOT | |
| AXR0[11]/AXR2[0]/GP3[11] | 124 | A5 | I/O | IPD | McASP2, GPIO | |
| AXR0[10]/GP3[10] | 123 | D6 | I/O | IPD | GPIO | |
| AXR0[9]/GP3[9] | 122 | C6 | I/O | IPD | GPIO | |
| AXR0[8]/MDIO_D/GP3[8] | 121 | B6 | I/O | IPU | MDIO, GPIO | |
| AXR0[7]/MDIO_CLK/GP3[7] | 120 | A6 | I/O | IPD | | |
| AXR0[6]/RMII_RXER/ACLKR2/GP3[6] | 118 | D7 | I/O | IPD | EMAC, McASP2, GPIO | |
| AXR0[5]/RMII_RXD[1]/AFSX2/GP3[5] | 117 | C7 | I/O | IPD | | |
| AXR0[4]/RMII_RXD[0]/AXR2[1]/GP3[4] | 116 | B7 | I/O | IPD | | |
| AXR0[3]/RMII_CRS_DV/AXR2[2]/GP3[3] | 115 | A7 | I/O | IPD | | |
| AXR0[2]/RMII_TXEN/AXR2[3]/GP3[2] | 113 | D8 | I/O | IPD | | |
| AXR0[1]/RMII_TXD[1]/ACLKX2/GP3[1] | 112 | C8 | I/O | IPD | | |
| AXR0[0]/RMII_TXD[0]/AFSR2/GP3[0] | 111 | B8 | I/O | IPD | | |
| AHCLKX0/AHCLKX2/USB_REFCLKIN/GP2[11] | 125 | B5 | I/O | IPD | McASP2, USB, GPIO | McASP0 transmit master clock. |
| ACLKX0/ECAP0/APWM0/GP2[12] | 126 | C5 | I/O | IPD | eCAP0, GPIO | McASP0 transmit bit clock. |
| AFSX0/GP2[13]/BOOT[10] | 127 | D5 | I/O | IPD | GPIO, BOOT | McASP0 transmit frame sync. |
| AHCLKR0/RMII_MHZ_50_CLK/GP2[14]/BOOT[11] | 129 | A4 | I/O | IPD | EMAC, GPIO, BOOT | McASP0 receive master clock. |
| ACLKR0/ECAP1/APWM1/GP2[15] | 130 | B4 | I/O | IPD | eCAP1, GPIO | McASP0 receive bit clock. |
| AFSR0/GP3[12] | 131 | C4 | I/O | IPD | GPIO | McASP0 receive frame sync. |
| AMUTE0/RESETOUT | - | L4 | O | IPD | RESETOUT | McASP0 mute output. |

PRODUCT PREVIEW

Table 3-18. Multichannel Audio Serial Ports (McASPs) Terminal Functions (continued)

| SIGNAL NAME | PIN NO | | TYPE | PULL | MUXED | DESCRIPTION |
|--------------------------------------|--------|-----|------|------|---------------------------------|-------------------------------|
| | PTP | ZKB | | | | |
| McASP1 | | | | | | |
| AXR1[11]/GP5[11] | - | T4 | I/O | IPU | GPIO | McASP1 serial data. |
| AXR1[10]/GP5[10] | - | N3 | I/O | IPU | | |
| AXR1[9]/GP4[9] | - | M1 | I/O | IPD | | |
| AXR1[8]/EPWM1A/GP4[8] | 168 | M2 | I/O | IPD | eHRPWM1 A, GPIO | |
| AXR1[7]/EPWM1B/GP4[7] | 169 | M3 | I/O | IPD | eHRPWM1 B, GPIO | |
| AXR1[6]/EPWM2A/GP4[6] | 170 | M4 | I/O | IPD | eHRPWM2 A, GPIO | |
| AXR1[5]/EPWM2B/GP4[5] | 171 | N1 | I/O | IPD | eHRPWM2 B, GPIO | |
| AXR1[4]/EQEP1B/GP4[4] | 173 | N2 | I/O | IPD | eQEP, GPIO | |
| AXR1[3]/EQEP1A/GP4[3] | 174 | P1 | I/O | IPD | | |
| AXR1[2]/GP4[2] | 175 | P2 | I/O | IPD | GPIO | |
| AXR1[1]/GP4[1] | 176 | R2 | I/O | IPD | | |
| AXR1[0]/GP4[0] | 1 | T3 | I/O | IPD | | |
| AHCLKX1/EPWM0B/GP3[14] | 160 | K2 | I/O | IPD | eHRPWM0, GPIO | McASP1 transmit master clock. |
| ACLKX1/EPWM0A/GP3[15] | 162 | K3 | I/O | IPD | eHRPWM0, GPIO | McASP1 transmit bit clock. |
| AFSX1/EPWMSYNCCI/EPWMSYNCO/GP4[10] | 163 | K4 | I/O | IPD | eHRPWM0, GPIO | McASP1 transmit frame sync. |
| AHCLKR1/GP4[11] | - | L1 | I/O | IPD | GPIO | McASP1 receive master clock. |
| ACLKR1/ECAP2/APWM2/GP4[12] | 165 | L2 | I/O | IPD | eCAP2, GPIO | McASP1 receive bit clock. |
| AFSR1/GP4[13] | 166 | L3 | I/O | IPD | GPIO | McASP1 receive frame sync. |
| AMUTE1/EPWMTZ/GP4[14] | 132 | D4 | O | IPD | eHRPWM0, eHRPWM1, GPIO, eHRPWM2 | McASP1 mute output. |
| McASP2 | | | | | | |
| AXR0[2]/RMII_TXEN/AXR2[3]/GP3[2] | - | D8 | I/O | IPD | McASP0, EMAC, GPIO | McASP2 serial data. |
| AXR0[3]/RMII_CRS_DV/AXR2[2]/GP3[3] | - | A7 | I/O | IPD | | |
| AXR0[4]/RMII_RXD[0]/AXR2[1]/GP3[4] | - | B7 | I/O | IPD | | |
| UART1_TXD/AXR2[0]AXR0[11]/GP3[11] | - | A5 | I/O | IPD | UART1, McASP0, GPIO | |
| AHCLKX0/AHCLKX2/USB_REFCLKIN/GP2[11] | - | B5 | I/O | IPD | McASP0, USB, GPIO | McASP2 transmit master clock. |
| AXR0[1]/RMII_TXD[1]/ACLKX2/GP3[1] | - | C8 | I/O | IPD | | McASP2 transmit bit clock. |
| AXR0[5]/RMII_RXD[1]/AFSX2/GP3[5] | - | C7 | I/O | IPD | McASP0, EMAC, GPIO | McASP2 transmit frame sync. |
| EMA_CLK/OBSCLK/AHCLKR2/GP1[15] | - | R12 | I/O | IPU | EMIFA, GPIO | McASP2 receive master clock. |

Table 3-18. Multichannel Audio Serial Ports (McASPs) Terminal Functions (continued)

| SIGNAL NAME | PIN NO | | TYPE | PULL | MUXED | DESCRIPTION |
|---------------------------------|--------|-----|------|------|--------------------|---------------------------|
| | PTP | ZKB | | | | |
| AXR0[6]/RMII_RXER/ACLKR2/GP3[6] | - | D7 | I/O | IPD | McASP0, EMAC, GPIO | McASP2 receive bit clock. |
| EMA_CS[3]/AMUTE2/GP2[6] | - | T7 | O | IPU | EMIFA, GPIO | McASP2 mute output. |

3.6.16 Universal Serial Bus Modules (USB0, USB1)

Table 3-19. Universal Serial Bus (USB) Terminal Functions

| SIGNAL NAME | PIN NO | | TYPE | PULL | DESCRIPTION |
|--------------------------------------|--------|-----|------|------|---|
| | PTP | ZKB | | | |
| USB 2.0 OTG (USB0) | | | | | |
| USB0_DM | 138 | G4 | A | | USB0 PHY data minus |
| USB0_DP | 137 | F4 | A | | USB0 PHY data plus |
| USB0_VDDA33 | 140 | H5 | PWR | | USB0 PHY 3.3-V supply |
| USB0_VSSA33 | 139 | H4 | PWR | | USB0 PHY 3.3-V supply reference |
| USB0_VDDA18 | 135 | E3 | PWR | | USB0 PHY 1.8-V supply input |
| USB0_VDDA12 ⁽¹⁾ | 134 | C3 | PWR | | USB0 PHY 1.2-V LDO output for bypass cap |
| USB0_VSSA | 136 | F3 | PWR | | USB0 PHY 1.8-V and 1.2-V supply reference |
| USB0_ID | - | D2 | A | | USB0 PHY identification (mini-A or mini-B plug) |
| USB0_VBUS | - | D3 | A | | USB0 bus voltage |
| USB0_DRVBUS/GP4[15] | - | E4 | O | IPD | USB0 controller VBUS control output. Multiplexed with GPIO bank 4 pin 15. |
| AHCLKX0/AHCLKX2/USB_REFCLKIN/GP2[11] | 125 | B5 | I | IPD | USB_REFCLKIN. Optional clock input. |
| USB1 1.1 OHCI (USB1) | | | | | |
| USB1_DM | - | B3 | A | | USB1 PHY data minus |
| USB1_DP | - | A3 | A | | USB1 PHY data plus |
| USB1_VDDA33 | - | C1 | PWR | | USB1 PHY 3.3-V supply |
| USB1_VDDA18 | - | C2 | PWR | | USB1 PHY 1.8-V supply |
| AHCLKX0/AHCLKX2/USB_REFCLKIN/GP2[11] | 125 | B5 | I | IPD | USB_REFCLKIN. Optional clock input. |

(1) Core power supply LDO output for USB PHY. This pin must be connected via a 0.22 -μF capacitor to VSS. When the USB peripheral is not used, the USB_VDDA12 signal should still be connected via a 1-μF capacitor to VSS.

3.6.17 Ethernet Media Access Controller (EMAC)

Table 3-20. Ethernet Media Access Controller (EMAC) Terminal Functions

| SIGNAL NAME | PIN NO | | TYPE | PULL | MUXED | DESCRIPTION |
|--|--------|-----|------|------|--------------------|------------------------------------|
| | PTP | ZKB | | | | |
| RMII | | | | | | |
| AHCLKR0/RMII_MHZ_50_CLK/GP2[14]/BOOT[11] | 129 | A4 | I/O | IPD | McASP0, GPIO, BOOT | EMAC 50-MHz clock input or output. |

PRODUCT PREVIEW

Table 3-20. Ethernet Media Access Controller (EMAC) Terminal Functions (continued)

| SIGNAL NAME | PIN NO | | TYPE | PULL | MUXED | DESCRIPTION |
|------------------------------------|--------|-----|------|------|----------------------|-------------------------------------|
| | PTP | ZKB | | | | |
| AXR0[6]/RMII_RXER/ACLKR2/GP3[6] | 118 | D7 | I | IPD | McASP0, McASP2, GPIO | EMAC RMII receiver error. |
| AXR0[5]/RMII_RXD[1]/AFSX2/GP3[5] | 117 | C7 | I | IPD | | EMAC RMII receive data. |
| AXR0[4]/RMII_RXD[0]/AXR2[1]/GP3[4] | 116 | B7 | I | IPD | | EMAC RMII carrier sense data valid. |
| AXR0[3]/RMII_CRS_DV/AXR2[2]/GP3[3] | 115 | A7 | I | IPD | | EMAC RMII transmit enable. |
| AXR0[2]/RMII_TXEN/AXR2[3]/GP3[2] | 113 | D8 | O | IPD | | EMAC RMII transmit data. |
| AXR0[1]/RMII_TXD[1]/ACLKX2/GP3[1] | 112 | C8 | O | IPD | | |
| AXR0[0]/RMII_TXD[0]/AFSR2/GP3[0] | 111 | B8 | O | IPD | | |
| MDIO | | | | | | |
| AXR0[8]/MDIO_D/GP3[8] | 121 | B6 | I/O | IPU | McASP0, GPIO | MDIO data clock. |
| AXR0[7]/MDIO_CLK/GP3[7] | 120 | A6 | O | IPD | | |

3.6.18 Multimedia Card/Secure Digital (MMC/SD)

Table 3-21. Multimedia Card/Secure Digital (MMC/SD) Terminal Functions

| SIGNAL NAME | PIN NO | | TYPE | PULL | MUXED | DESCRIPTION |
|---|--------|-----|------|------|-------------------------|--------------|
| | PTP | ZKB | | | | |
| EMA_A[1]/MMCS_D_CLK/UHPI_HCNTRL0/GP1[1] | 30 | R9 | O | IPU | EMIFA, UHPI, GPIO | MMCS_D_CLK. |
| EMA_A[2]/MMCS_D_CMD/UHPI_HCNTRL1/GP1[2] | 31 | P9 | I/O | IPU | | MMCS_D_CMD. |
| EMA_D[7]/MMCS_D_DAT[7]/UHPI_HD[7]/GP0[7]/BOOT[13] | 54 | M15 | I/O | IPU | EMIFA, UHPI, GPIO, BOOT | MMC/SD data. |
| EMA_D[6]/MMCS_D_DAT[6]/UHPI_HD[6]/GP0[6] | 52 | N13 | I/O | IPU | EMIFA, UHPI, GPIO | |
| EMA_D[5]/MMCS_D_DAT[5]/UHPI_HD[5]/GP0[5] | 51 | N15 | I/O | IPU | | |
| EMA_D[4]/MMCS_D_DAT[4]/UHPI_HD[4]/GP0[4] | 49 | P13 | I/O | IPU | | |
| EMA_D[3]/MMCS_D_DAT[3]/UHPI_HD[3]/GP0[3] | 48 | P15 | I/O | IPU | | |
| EMA_D[2]/MMCS_D_DAT[2]/UHPI_HD[2]/GP0[2] | 46 | R13 | I/O | IPU | | |
| EMA_D[1]/MMCS_D_DAT[1]/UHPI_HD[1]/GP0[1] | 45 | R15 | I/O | IPU | | |
| EMA_D[0]/MMCS_D_DAT[0]/UHPI_HD[0]/GP0[0]/BOOT[12] | 44 | T13 | I/O | IPU | EMIFA, UHPI, GPIO, BOOT | |

3.6.19 Liquid Crystal Display Controller(LCD)

Table 3-22. Liquid Crystal Display Controller (LCD) Terminal Functions

| SIGNAL NAME | PIN NO | | TYPE | PULL | MUXED | DESCRIPTION |
|---|--------|-----|------|------|-------------------|---------------|
| | PTP | ZKB | | | | |
| EMA_D[15]/UHPI_HD[15]/LCD_D[15]/GP0[15] | - | M16 | I/O | IPD | EMIFA, UHPI, GPIO | LCD data bus. |
| EMA_D[14]/UHPI_HD[14]/LCD_D[14]/GP0[14] | - | N14 | I/O | IPD | | |
| EMA_D[13]/UHPI_HD[13]/LCD_D[13]/GP0[13] | - | N16 | I/O | IPD | | |
| EMA_D[12]/UHPI_HD[12]/LCD_D[12]/GP0[12] | - | P14 | I/O | IPD | | |
| EMA_D[11]/UHPI_HD[11]/LCD_D[11]/GP0[11] | - | P16 | I/O | IPD | | |
| EMA_D[10]/UHPI_HD[10]/LCD_D[10]/GP0[10] | - | R14 | I/O | IPD | | |
| EMA_D[9]/UHPI_HD[9]/LCD_D[9]/GP0[9] | - | T14 | I/O | IPD | | |
| EMA_D[8]/UHPI_HD[8]/LCD_D[8]/GP0[8] | - | N12 | I/O | IPD | | |
| EMA_A[0]/LCD_D[7]/GP1[0] | - | T9 | I/O | IPD | EMIFA, GPIO | |
| EMA_A[3]/LCD_D[6]/GP1[3] | - | N9 | I/O | IPD | EMIFA, GPIO | |
| EMA_BA[1]/LCD_D[5]/UHPI_HHWIL/GP1[13] | - | P8 | I/O | IPU | EMIFA, UHPI, GPIO | |
| EMA_BA[0]/LCD_D[4]/GP1[14] | - | R8 | I/O | IPU | EMIFA, GPIO | |
| EMA_A[4]/LCD_D[3]/GP1[4] | - | T10 | I/O | IPD | | |
| EMA_A[5]/LCD_D[2]/GP1[5] | - | R10 | I/O | IPD | | |
| EMA_A[6]/LCD_D[1]/GP1[6] | - | P10 | I/O | IPD | | |
| EMA_A[7]/LCD_D[0]/GP1[7] | - | N10 | I/O | IPD | | |
| EMA_A[8]/LCD_PCLK/GP1[8] | - | T11 | O | IPU | | |
| EMA_A[9]/LCD_HSYNC/GP1[9] | - | R11 | O | IPU | | |
| EMA_A[10]/LCD_VSYNC/GP1[10] | - | N8 | O | IPU | | |
| EMA_A[11]/LCD_AC_ENB_CS/GP1[11] | - | P11 | O | IPU | | |
| EMA_A[12]/LCD_MCLK/GP1[12] | - | N11 | O | IPU | | |

3.6.20 Reserved

Table 3-23. Reserved Terminal Functions

| SIGNAL NAME | PIN NO | | TYPE | DESCRIPTION |
|-------------|--------|-----|------|--|
| | PTP | ZKB | | |
| RSV1 | - | F7 | PWR | Reserved. (Leave unconnected, do not connect to power or ground.) |
| RSV2 | 133 | B1 | PWR | Reserved. For proper device operation, this pin must be tied directly to CV _{DD} . |
| RSV3 | 149 | - | PWR | Reserved. For proper device operation, this pin must be tied directly to CV _{DD} . |
| RSV4 | 148 | - | PWR | Reserved. For proper operation, this pin must be tied low." |

PRODUCT PREVIEW

3.6.21 Supply and Ground

Table 3-24. Supply and Ground Terminal Functions

| SIGNAL NAME | PIN NO | | TYPE | DESCRIPTION |
|---------------------------|--|---|------|--------------------------------|
| | PTP | ZKB | | |
| CVDD (Core supply) | 10, 20, 28, 38, 50, 56, 61, 67, 69, 77, 93, 104, 114, 147, 154, 159, 161, 167, | F6,G6, G7, G10, G11,H6, H7, H10, H11, H12,J6, J7, J10, J11, J12, K6, K7, K10, K11,L6 | PWR | 1.2-V core supply voltage pins |
| DVDD (I/O supply) | 5, 15, 24, 33, 43, 47, 53, 58, 65, 71, 75, 81, 87, 90, 99, 109, 119, 128, 151, 158, 164, 172, | B16, E5, E8, E9, E12, F5, F11, F12, G5, G12, K5, K12, L5, L11, L12, M5, M8, M9, M12, R1, R16 | PWR | 3.3-V I/O supply voltage pins. |
| VSS (Ground) | 177 | A1, A2, A15, A16, B2, E6, E7, E10, E11, F8, F9, F10, G8, G9, H8, H9, J8, J9, K8, K9, L7, L8, L9, L10, M6, M7, M10, M11, T1, T2, T15, T16 | GND | Ground pins. |

PRODUCT PREVIEW

4 Device Configuration

4.1 SYSCFG Module

The following system level features of the chip are controlled by the SYSCFG peripheral:

- Readable Device, Die, and Chip Revision ID
- Control of Pin Multiplexing
- Priority of bus accesses different bus masters in the system
- Capture at power on reset the chip BOOT[15:0] pin values and make them available to software
- Special case settings for peripherals:
 - Locking of PLL controller settings
 - Default burst sizes for EDMA3 TC0 and TC1
 - Selection of the source for the eCAP module input capture (including on chip sources)
 - McASP AMUTEIN selection and clearing of AMUTE status for the three McASP peripherals
 - Control of the reference clock source and other side-band signals for both of the integrated USB PHYs
 - Clock source selection for EMIFA and EMIFB
- Source of emulation suspend signal (from DSP) of peripherals supporting this function

Since the SYSCFG peripheral controls global operation of the device, its registers are protected against erroneous accesses by several mechanisms:

- A special key sequence must be written to KICK0, KICK1 registers before any other registers are writeable.
 - Unlock sequence: write 0x83e70b13 to KICK0, then write 0x95A4F1E0 to KICK1
 - SYSCFG remains unlocked after the unlock sequence until locked again.
 - Any number of accesses may be performed while the module is unlocked
 - Locking the module is accomplished by writing any other value to either KICK0 or KICK1
- Additionally, many registers are accessible only by a host (DSP) when it is operating in its privileged mode. (ex. from the kernel, but not from user space code).

Table 4-1. System Configuration (SYSCFG) Module Register Access

| Offset | Acronym | Register Description | Access |
|--------------------------|------------------|---|-----------------|
| 0x01C1 4000 | REVID | Revision Identification Register | — |
| 0x01C14008 – 0x01C1 4014 | DIEIDR0-DIEDR3 | Device Identification Register 0 - 3 | — |
| 0x01C1 4020 | BOOTCFG | Boot Configuration Register | Privileged mode |
| 0x01C1 4038 | KICK0R | Kick 0 Register | Privileged mode |
| 0x01C1 403C | KICK1R | Kick 1 Register | Privileged mode |
| 0x01C1 4040 | HOST0CFG | Host 0 Configuration Register | — |
| 0x01C1 4044 | HOST1CFG | Host 1 Configuration Register | — |
| 0x01C1 40E0 | IRAWSTAT | Interrupt Raw Status/Set Register | Privileged mode |
| 0x01C1 40E4 | IENSTAT | Interrupt Enable Status/Clear Register | Privileged mode |
| 0x01C1 40E8 | IENSET | Interrupt Enable Register | Privileged mode |
| 0x01C1 40EC | IENCLR | Interrupt Enable Clear Register | Privileged mode |
| 0x01C1 40F0 | EOI | End of Interrupt Register | Privileged mode |
| 0x01C1 40F4 | FLTADDRR | Fault Address Register | Privileged mode |
| 0x01C1 40F8 | FLTSTAT | Fault Status Register | — |
| 0x01C1 4110-0x01C1 4118 | MSTPRI0-MSTPRI2 | Master Priority 0-2 Registers | Privileged mode |
| 0x01C1 4120-0x01C1 416C | PINMUX0-PINMUX19 | Pin Multiplexing Control 0-19 Registers | Privileged mode |

Table 4-1. System Configuration (SYSCFG) Module Register Access (continued)

| Offset | Acronym | Register Description | Access |
|-------------------------------|-------------------|----------------------------------|-----------------|
| 0x01C1 4170 | SUSPSRC | Suspend Source Register | Privileged mode |
| 0x01C1 4174 | CHIPSIG | Chip Signal Register | — |
| 0x01C1 4178 | CHIPSIG_CLR | Chip Signal Clear Register | — |
| 0x01C1 417C-0x01C1 418C | CFGCHIP0-CFGCHIP4 | Chip Configuration 0-4 Registers | Privileged mode |

4.2 Pin Multiplexing Control Registers

Device level pin multiplexing is controlled by registers PINMUX0 - PINMUX19 in the SYSCFG module.

For the 674x device family, pin multiplexing can be controlled on a pin-by-pin basis. Each pin that is multiplexed with several different functions has a corresponding 4-bit field in one of the PINMUX registers.

Pin multiplexing selects which of several peripheral pin functions controls the pin's IO buffer **output** data and **output enable** values only. The default pin multiplexing control for almost every pin is to select 'none' of the peripheral functions in which case the pin's IO buffer is held tri-stated.

Note that the **input** from each pin is always routed to **all** of the peripherals that share the pin; the PINMUX registers have no effect on input from a pin. This feature allows a pin such as **AHCLKX0/AHCLKX2/USB_REFCLKIN/GP2[11]** to be used as both the McASP0 **AHCLKX0** (output) pin, and the McASP2 **AHCLKX2** master clock (output) pin simultaneously.

[Section 4.2.1](#) through [Section 4.2.20](#) contain the specific bit field definitions for the PINMUX registers on the C6745/6747 devices.

4.2.2 PINMUX1 Register Definition (Address 0x01C1 4124)

| | | | | | | | | | | | | | | | |
|----------------|----|----|----|----------------|----|----|----|----------------|----|----|----|----------------|----|----|----|
| 31 | 30 | 29 | 28 | 27 | 26 | 25 | 24 | 23 | 22 | 21 | 20 | 19 | 18 | 17 | 16 |
| PINMUX1[31:28] | | | | PINMUX1[27:24] | | | | PINMUX1[23:20] | | | | PINMUX1[19:16] | | | |
| R/W-0 | | | | R/W-0 | | | | R/W-0 | | | | R/W-0 | | | |
| 15 | 14 | 13 | 12 | 11 | 10 | 9 | 8 | 7 | 6 | 5 | 4 | 3 | 2 | 1 | 0 |
| PINMUX1[15:12] | | | | PINMUX1[11:8] | | | | PINMUX1[7:4] | | | | PINMUX1[3:0] | | | |
| R/W-0 | | | | R/W-0 | | | | R/W-0 | | | | R/W-0 | | | |

LEGEND: R = Read, W = Write, n = value at reset

Figure 4-2. PINMUX1 Register Bit Layout

Table 4-3. Field Descriptions for PINMUX1

| Bits | Field | ZKB Ball | PTP Pin | Description |
|-------|----------------|----------|---------|---|
| 31:28 | PINMUX1[31:28] | C11 | 97 | EMB_A[5] / GP7[7] Control 0000 [Default] = Pin is tri-stated. 0001 = Selects Output Function EMB_A[5] 0010 = Reserved - Behavior is Undefined 0100 = Reserved - Behavior is Undefined 1000 = Selects Output Function GP7[7] other = Reserved - Behavior is Undefined. |
| 27:24 | PINMUX1[27:24] | D11 | 98 | EMB_A[4] / GP7[6] Control 0000 [Default] = Pin is tri-stated. 0001 = Selects Output Function EMB_A[4] 0010 = Reserved - Behavior is Undefined 0100 = Reserved - Behavior is Undefined 1000 = Selects Output Function GP7[6] other = Reserved - Behavior is Undefined. |
| 23:20 | PINMUX1[23:20] | A10 | 100 | EMB_A[3] / GP7[5] Control 0000 [Default] = Pin is tri-stated. 0001 = Selects Output Function EMB_A[3] 0010 = Reserved - Behavior is Undefined 0100 = Reserved - Behavior is Undefined 1000 = Selects Output Function GP7[5] other = Reserved - Behavior is Undefined. |
| 19:16 | PINMUX1[19:16] | B10 | 101 | EMB_A[2] / GP7[4] Control 0000 = Pin is tri-stated. 0001 = Selects Output Function EMB_A[2] 0010 = Reserved - Behavior is Undefined 0100 = Reserved - Behavior is Undefined 1000 = Selects Output Function GP7[4] other = Reserved - Behavior is Undefined. |
| 15:12 | PINMUX1[15:12] | C10 | 102 | EMB_A[1] / GP7[3] Control 0000 [Default] = Pin is tri-stated. 0001 = Selects Output Function EMB_A[1] 0010 = Reserved - Behavior is Undefined 0100 = Reserved - Behavior is Undefined 1000 = Selects Output Function GP7[3] other = Reserved - Behavior is Undefined. |
| 11:8 | PINMUX1[11:8] | D10 | 103 | EMB_A[0] / GP7[2] Control 0000 [Default] = Pin is tri-stated. 0001 = Selects Output Function EMB_A[0] 0010 = Reserved - Behavior is Undefined 0100 = Reserved - Behavior is Undefined 1000 = Selects Output Function GP7[2] other = Reserved - Behavior is Undefined. |
| 7:4 | PINMUX1[7:4] | C9 | 107 | EMB_BA[0] / GP7[1] Control 0000 [Default] = Pin is tri-stated. 0001 = Selects Output Function EMB_BA[0] 0010 = Reserved - Behavior is Undefined 0100 = Reserved - Behavior is Undefined 1000 = Selects Output Function GP7[1] other = Reserved - Behavior is Undefined. |
| 3:0 | PINMUX1[3:0] | B9 | 106 | EMB_BA[1] / GP7[0] Control 0000 [Default] = Pin is tri-stated. 0001 = Selects Output Function EMB_BA[1] 0010 = Reserved - Behavior is Undefined 0100 = Reserved - Behavior is Undefined 1000 = Selects Output Function GP7[0] other = Reserved - Behavior is Undefined. |

PRODUCT PREVIEW

4.2.3 PINMUX2 Register Definition (Address 0x01C1 4128)

| | | | | | | | | | | | | | | | |
|----------------|----|----|----|----------------|----|----|----|----------------|----|----|----|----------------|----|----|----|
| 31 | 30 | 29 | 28 | 27 | 26 | 25 | 24 | 23 | 22 | 21 | 20 | 19 | 18 | 17 | 16 |
| PINMUX2[31:28] | | | | PINMUX2[27:24] | | | | PINMUX2[23:20] | | | | PINMUX2[19:16] | | | |
| R/W-0 | | | | R/W-0 | | | | R/W-0 | | | | R/W-0 | | | |
| 15 | 14 | 13 | 12 | 11 | 10 | 9 | 8 | 7 | 6 | 5 | 4 | 3 | 2 | 1 | 0 |
| PINMUX2[15:12] | | | | PINMUX2[11:8] | | | | PINMUX2[7:4] | | | | PINMUX2[3:0] | | | |
| R/W-0 | | | | R/W-0 | | | | R/W-0 | | | | R/W-0 | | | |

LEGEND: R = Read, W = Write, n = value at reset

Figure 4-3. PINMUX2 Register Bit Layout

Table 4-4. Field Descriptions for PINMUX2

| Bits | Field | ZKB Ball | PTP Pin | Description |
|-------|----------------|----------|---------|---|
| 31:28 | PINMUX2[31:28] | G14 | - | EMB_D[31] Control 0000 [Default] = Pin is tri-stated. 0001 = Selects Output Function EMB_D[31] 0010 = Reserved - Behavior is Undefined 0100 = Reserved - Behavior is Undefined 1000 = Reserved - Behavior is Undefined other = Reserved - Behavior is Undefined. |
| 27:24 | PINMUX2[27:24] | B15 | 89 | EMB_A[12] / GP3[13] Control 0000 [Default] = Pin is tri-stated. 0001 = Selects Output Function EMB_A[12] 0010 = Reserved - Behavior is Undefined 0100 = Reserved - Behavior is Undefined 1000 = Selects Output Function GP3[13] other = Reserved - Behavior is Undefined. |
| 23:20 | PINMUX2[23:20] | B12 | 91 | EMB_A[11] / GP7[13] Control 0000 [Default] = Pin is tri-stated. 0001 = Selects Output Function EMB_A[11] 0010 = Reserved - Behavior is Undefined 0100 = Reserved - Behavior is Undefined 1000 = Selects Output Function GP7[13] other = Reserved - Behavior is Undefined. |
| 19:16 | PINMUX2[19:16] | A9 | 105 | EMB_A[10] Control 0000 = Pin is tri-stated. 0001 = Selects Output Function EMB_A[10] 0010 = Reserved - Behavior is Undefined 0100 = Reserved - Behavior is Undefined 1000 = Selects Output Function GP7[12] other = Reserved - Behavior is Undefined. |
| 15:12 | PINMUX2[15:12] | C12 | 92 | EMB_A[9] / GP7[11] Control 0000 [Default] = Pin is tri-stated. 0001 = Selects Output Function EMB_A[9] 0010 = Reserved - Behavior is Undefined 0100 = Reserved - Behavior is Undefined 1000 = Selects Output Function GP7[11] other = Reserved - Behavior is Undefined. |
| 11:8 | PINMUX2[11:8] | D12 | 94 | EMB_A[8] / GP7[10] Control 0000 [Default] = Pin is tri-stated. 0001 = Selects Output Function EMB_A[8] 0010 = Reserved - Behavior is Undefined 0100 = Reserved - Behavior is Undefined 1000 = Selects Output Function GP7[10] other = Reserved - Behavior is Undefined. |
| 7:4 | PINMUX2[7:4] | A11 | 95 | EMB_A[7] / GP7[9] Control 0000 [Default] = Pin is tri-stated. 0001 = Selects Output Function EMB_A[7] 0010 = Reserved - Behavior is Undefined 0100 = Reserved - Behavior is Undefined 1000 = Selects Output Function GP7[9] other = Reserved - Behavior is Undefined. |
| 3:0 | PINMUX2[3:0] | B11 | 96 | EMB_A[6] / GP7[8] Control 0000 [Default] = Pin is tri-stated. 0001 = Selects Output Function EMB_A[6] 0010 = Reserved - Behavior is Undefined 0100 = Reserved - Behavior is Undefined 1000 = Selects Output Function GP7[8] other = Reserved - Behavior is Undefined. |

PRODUCT PREVIEW

4.2.4 PINMUX3 Register Definition (Address 0x01C1 412C)

| | | | | | | | | | | | | | | | |
|----------------|----|----|----|----------------|----|----|----|----------------|----|----|----|----------------|----|----|----|
| 31 | 30 | 29 | 28 | 27 | 26 | 25 | 24 | 23 | 22 | 21 | 20 | 19 | 18 | 17 | 16 |
| PINMUX3[31:28] | | | | PINMUX3[27:24] | | | | PINMUX3[23:20] | | | | PINMUX3[19:16] | | | |
| R/W-0 | | | | R/W-0 | | | | R/W-0 | | | | R/W-0 | | | |
| 15 | 14 | 13 | 12 | 11 | 10 | 9 | 8 | 7 | 6 | 5 | 4 | 3 | 2 | 1 | 0 |
| PINMUX3[15:12] | | | | PINMUX3[11:8] | | | | PINMUX3[7:4] | | | | PINMUX3[3:0] | | | |
| R/W-0 | | | | R/W-0 | | | | R/W-0 | | | | R/W-0 | | | |

LEGEND: R = Read, W = Write, n = value at reset

Figure 4-4. PINMUX3 Register Bit Layout

Table 4-5. Field Descriptions for PINMUX3

| Bits | Field | ZKB Ball | PTP Pin | Description |
|-------|----------------|----------|---------|--|
| 31:28 | PINMUX3[31:28] | L15 | - | EMB_D[23] Control 0000 [Default] = Pin is tri-stated. 0001 = Selects Output Function EMB_D[23] 0010 = Reserved - Behavior is Undefined 0100 = Reserved - Behavior is Undefined 1000 = Reserved - Behavior is Undefined other = Reserved - Behavior is Undefined. |
| 27:24 | PINMUX3[27:24] | A13 | - | EMB_D[24] Control 0000 [Default] = Pin is tri-stated. 0001 = Selects Output Function EMB_D[24] 0010 = Reserved - Behavior is Undefined 0100 = Reserved - Behavior is Undefined 1000 = Reserved - Behavior is Undefined other = Reserved - Behavior is Undefined. |
| 23:20 | PINMUX3[23:20] | B14 | - | EMB_D[25] Control 0000 [Default] = Pin is tri-stated. 0001 = Selects Output Function EMB_D[25] 0010 = Reserved - Behavior is Undefined 0100 = Reserved - Behavior is Undefined 1000 = Reserved - Behavior is Undefined other = Reserved - Behavior is Undefined. |
| 19:16 | PINMUX3[19:16] | A14 | - | EMB_D[26] Control 0000 = Pin is tri-stated. 0001 = Selects Output Function EMB_D[26] 0010 = Reserved - Behavior is Undefined 0100 = Reserved - Behavior is Undefined 1000 = Reserved - Behavior is Undefined other = Reserved - Behavior is Undefined. |
| 15:12 | PINMUX3[15:12] | E14 | - | EMB_D[27] Control 0000 [Default] = Pin is tri-stated. 0001 = Selects Output Function EMB_D[27] 0010 = Reserved - Behavior is Undefined 0100 = Reserved - Behavior is Undefined 1000 = Reserved - Behavior is Undefined other = Reserved - Behavior is Undefined. |
| 11:8 | PINMUX3[11:8] | E15 | - | EMB_D[28] Control 0000 [Default] = Pin is tri-stated. 0001 = Selects Output Function EMB_D[28] 0010 = Reserved - Behavior is Undefined 0100 = Reserved - Behavior is Undefined 1000 = Reserved - Behavior is Undefined other = Reserved - Behavior is Undefined. |
| 7:4 | PINMUX3[7:4] | F14 | - | EMB_D[29] Control 0000 [Default] = Pin is tri-stated. 0001 = Selects Output Function EMB_D[29] 0010 = Reserved - Behavior is Undefined 0100 = Reserved - Behavior is Undefined 1000 = Reserved - Behavior is Undefined other = Reserved - Behavior is Undefined. |
| 3:0 | PINMUX3[3:0] | F15 | - | EMB_D[30] Control 0000 [Default] = Pin is tri-stated. 0001 = Selects Output Function EMB_D[30] 0010 = Reserved - Behavior is Undefined 0100 = Reserved - Behavior is Undefined 1000 = Reserved - Behavior is Undefined other = Reserved - Behavior is Undefined. |

PRODUCT PREVIEW

4.2.5 PINMUX4 Register Definition (Address 0x01C1 4130)

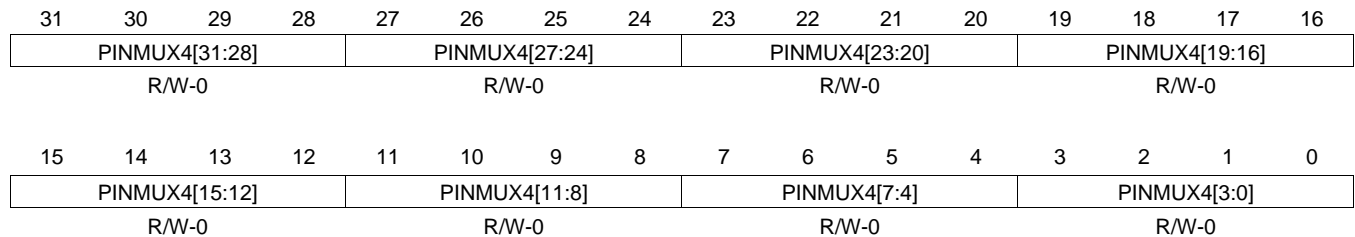

LEGEND: R = Read, W = Write, n = value at reset

Figure 4-5. PINMUX4 Register Bit Layout

Table 4-6. Field Descriptions for PINMUX4

| Bits | Field | ZKB Ball | PTP Pin | Description |
|-------|----------------|----------|---------|--|
| 31:28 | PINMUX4[31:28] | A12 | - | EMB_WE_DQM[3] Control 0000 [Default] = Pin is tri-stated. 0001 = Selects Output Function EMB_WE_DQM[3] 0010 = Reserved - Behavior is Undefined 0100 = Reserved - Behavior is Undefined 1000 = Reserved - Behavior is Undefined other = Reserved - Behavior is Undefined. |
| 27:24 | PINMUX4[27:24] | G15 | - | EMB_D[16] Control 0000 [Default] = Pin is tri-stated. 0001 = Selects Output Function EMB_D[16] 0010 = Reserved - Behavior is Undefined 0100 = Reserved - Behavior is Undefined 1000 = Reserved - Behavior is Undefined other = Reserved - Behavior is Undefined. |
| 23:20 | PINMUX4[23:20] | H14 | - | EMB_D[17] Control 0000 [Default] = Pin is tri-stated. 0001 = Selects Output Function EMB_D[17] 0010 = Reserved - Behavior is Undefined 0100 = Reserved - Behavior is Undefined 1000 = Reserved - Behavior is Undefined other = Reserved - Behavior is Undefined. |
| 19:16 | PINMUX4[19:16] | H15 | - | EMB_D[18] Control 0000 = Pin is tri-stated. 0001 = Selects Output Function EMB_D[18] 0010 = Reserved - Behavior is Undefined 0100 = Reserved - Behavior is Undefined 1000 = Reserved - Behavior is Undefined other = Reserved - Behavior is Undefined. |
| 15:12 | PINMUX4[15:12] | J14 | - | EMB_D[19] Control 0000 [Default] = Pin is tri-stated. 0001 = Selects Output Function EMB_D[19] 0010 = Reserved - Behavior is Undefined 0100 = Reserved - Behavior is Undefined 1000 = Reserved - Behavior is Undefined other = Reserved - Behavior is Undefined. |
| 11:8 | PINMUX4[11:8] | K13 | - | EMB_D[20] Control 0000 [Default] = Pin is tri-stated. 0001 = Selects Output Function EMB_D[20] 0010 = Reserved - Behavior is Undefined 0100 = Reserved - Behavior is Undefined 1000 = Reserved - Behavior is Undefined other = Reserved - Behavior is Undefined. |
| 7:4 | PINMUX4[7:4] | K16 | - | EMB_D[21] Control 0000 [Default] = Pin is tri-stated. 0001 = Selects Output Function EMB_D[21] 0010 = Reserved - Behavior is Undefined 0100 = Reserved - Behavior is Undefined 1000 = Reserved - Behavior is Undefined other = Reserved - Behavior is Undefined. |
| 3:0 | PINMUX4[3:0] | L14 | - | EMB_D[22] Control 0000 [Default] = Pin is tri-stated. 0001 = Selects Output Function EMB_D[22] 0010 = Reserved - Behavior is Undefined 0100 = Reserved - Behavior is Undefined 1000 = Reserved - Behavior is Undefined other = Reserved - Behavior is Undefined. |

4.2.6 PINMUX5 Register Definition (Address 0x01C1 4134)

| | | | | | | | | | | | | | | | |
|----------------|----|----|----|----------------|----|----|----|----------------|----|----|----|----------------|----|----|----|
| 31 | 30 | 29 | 28 | 27 | 26 | 25 | 24 | 23 | 22 | 21 | 20 | 19 | 18 | 17 | 16 |
| PINMUX5[31:28] | | | | PINMUX5[27:24] | | | | PINMUX5[23:20] | | | | PINMUX5[19:16] | | | |
| R/W-0 | | | | R/W-0 | | | | R/W-0 | | | | R/W-0 | | | |
| 15 | 14 | 13 | 12 | 11 | 10 | 9 | 8 | 7 | 6 | 5 | 4 | 3 | 2 | 1 | 0 |
| PINMUX5[15:12] | | | | PINMUX5[11:8] | | | | PINMUX5[7:4] | | | | PINMUX5[3:0] | | | |
| R/W-0 | | | | R/W-0 | | | | R/W-0 | | | | R/W-0 | | | |

LEGEND: R = Read, W = Write, n = value at reset

Figure 4-6. PINMUX5 Register Bit Layout

Table 4-7. Field Descriptions for PINMUX5

| Bits | Field | ZKB Ball | PTP Pin | Description |
|-------|----------------|----------|---------|---|
| 31:28 | PINMUX5[31:28] | J15 | 63 | EMB_D[6] / GP6[6] Control 0000 [Default] = Pin is tri-stated. 0001 = Selects Output Function EMB_D[6] 0010 = Reserved - Behavior is Undefined 0100 = Reserved - Behavior is Undefined 1000 = Selects Output Function GP6[6] other = Reserved - Behavior is Undefined. |
| 27:24 | PINMUX5[27:24] | J13 | 64 | EMB_D[5] / GP6[5] Control 0000 [Default] = Pin is tri-stated. 0001 = Selects Output Function EMB_D[5] 0010 = Reserved - Behavior is Undefined 0100 = Reserved - Behavior is Undefined 1000 = Selects Output Function GP6[5] other = Reserved - Behavior is Undefined. |
| 23:20 | PINMUX5[23:20] | H16 | 66 | EMB_D[4] / GP6[4] Control 0000 [Default] = Pin is tri-stated. 0001 = Selects Output Function EMB_D[4] 0010 = Reserved - Behavior is Undefined 0100 = Reserved - Behavior is Undefined 1000 = Selects Output Function GP6[4] other = Reserved - Behavior is Undefined. |
| 19:16 | PINMUX5[19:16] | H13 | 68 | EMB_D[3] / GP6[3] Control 0000 = Pin is tri-stated. 0001 = Selects Output Function EMB_D[3] 0010 = Reserved - Behavior is Undefined 0100 = Reserved - Behavior is Undefined 1000 = Selects Output Function GP6[3] other = Reserved - Behavior is Undefined. |
| 15:12 | PINMUX5[15:12] | G16 | 70 | EMB_D[2] / GP6[2] Control 0000 [Default] = Pin is tri-stated. 0001 = Selects Output Function EMB_D[2] 0010 = Reserved - Behavior is Undefined 0100 = Reserved - Behavior is Undefined 1000 = Selects Output Function GP6[2] other = Reserved - Behavior is Undefined. |
| 11:8 | PINMUX5[11:8] | G13 | 72 | EMB_D[1] / GP6[1] Control 0000 [Default] = Pin is tri-stated. 0001 = Selects Output Function EMB_D[1] 0010 = Reserved - Behavior is Undefined 0100 = Reserved - Behavior is Undefined 1000 = Selects Output Function GP6[1] other = Reserved - Behavior is Undefined. |
| 7:4 | PINMUX5[7:4] | F16 | 73 | EMB_D[0] / GP6[0] Control 0000 [Default] = Pin is tri-stated. 0001 = Selects Output Function EMB_D[0] 0010 = Reserved - Behavior is Undefined 0100 = Reserved - Behavior is Undefined 1000 = Selects Output Function GP6[0] other = Reserved - Behavior is Undefined. |
| 3:0 | PINMUX5[3:0] | B13 | - | EMB_WE_DQM[2] Control 0000 [Default] = Pin is tri-stated. 0001 = Selects Output Function EMB_WE_DQM[2] 0010 = Reserved - Behavior is Undefined 0100 = Reserved - Behavior is Undefined 1000 = Reserved - Behavior is Undefined other = Reserved - Behavior is Undefined. |

PRODUCT PREVIEW

4.2.7 PINMUX6 Register Definition (Address 0x01C1 4138)

| | | | | | | | | | | | | | | | |
|----------------|----|----|----|----------------|----|----|----|----------------|----|----|----|----------------|----|----|----|
| 31 | 30 | 29 | 28 | 27 | 26 | 25 | 24 | 23 | 22 | 21 | 20 | 19 | 18 | 17 | 16 |
| PINMUX6[31:28] | | | | PINMUX6[27:24] | | | | PINMUX6[23:20] | | | | PINMUX6[19:16] | | | |
| R/W-0 | | | | R/W-0 | | | | R/W-0 | | | | R/W-0 | | | |
| 15 | 14 | 13 | 12 | 11 | 10 | 9 | 8 | 7 | 6 | 5 | 4 | 3 | 2 | 1 | 0 |
| PINMUX6[15:12] | | | | PINMUX6[11:8] | | | | PINMUX6[7:4] | | | | PINMUX6[3:0] | | | |
| R/W-0 | | | | R/W-0 | | | | R/W-0 | | | | R/W-0 | | | |

LEGEND: R = Read, W = Write, n = value at reset

Figure 4-7. PINMUX6 Register Bit Layout

Table 4-8. Field Descriptions for PINMUX6

| Bits | Field | ZKB Ball | PTP Pin | Description |
|-------|----------------|----------|---------|---|
| 31:28 | PINMUX6[31:28] | E16 | 76 | EMB_D[14] / GP6[14] Control 0000 [Default] = Pin is tri-stated. 0001 = Selects Output Function EMB_D[14] 0010 = Reserved - Behavior is Undefined 0100 = Reserved - Behavior is Undefined 1000 = Selects Output Function GP6[14] other = Reserved - Behavior is Undefined. |
| 27:24 | PINMUX6[27:24] | E13 | 78 | EMB_D[13] / GP6[13] Control 0000 [Default] = Pin is tri-stated. 0001 = Selects Output Function EMB_D[13] 0010 = Reserved - Behavior is Undefined 0100 = Reserved - Behavior is Undefined 1000 = Selects Output Function GP6[13] other = Reserved - Behavior is Undefined. |
| 23:20 | PINMUX6[23:20] | D16 | 79 | EMB_D[12] / GP6[12] Control 0000 [Default] = Pin is tri-stated. 0001 = Selects Output Function EMB_D[12] 0010 = Reserved - Behavior is Undefined 0100 = Reserved - Behavior is Undefined 1000 = Selects Output Function GP6[12] other = Reserved - Behavior is Undefined. |
| 19:16 | PINMUX6[19:16] | D15 | 80 | EMB_D[11] / GP6[11] Control 0000 = Pin is tri-stated. 0001 = Selects Output Function EMB_D[11] 0010 = Reserved - Behavior is Undefined 0100 = Reserved - Behavior is Undefined 1000 = Selects Output Function GP6[11] other = Reserved - Behavior is Undefined. |
| 15:12 | PINMUX6[15:12] | D14 | 82 | EMB_D[10] / GP6[10] Control 0000 [Default] = Pin is tri-stated. 0001 = Selects Output Function EMB_D[10] 0010 = Reserved - Behavior is Undefined 0100 = Reserved - Behavior is Undefined 1000 = Selects Output Function GP6[10] other = Reserved - Behavior is Undefined. |
| 11:8 | PINMUX6[11:8] | D13 | 83 | EMB_D[9] / GP6[9] Control 0000 [Default] = Pin is tri-stated. 0001 = Selects Output Function EMB_D[9] 0010 = Reserved - Behavior is Undefined 0100 = Reserved - Behavior is Undefined 1000 = Selects Output Function GP6[9] other = Reserved - Behavior is Undefined. |
| 7:4 | PINMUX6[7:4] | C16 | 84 | EMB_D[8] / GP6[8] Control 0000 [Default] = Pin is tri-stated. 0001 = Selects Output Function EMB_D[8] 0010 = Reserved - Behavior is Undefined 0100 = Reserved - Behavior is Undefined 1000 = Selects Output Function GP6[8] other = Reserved - Behavior is Undefined. |
| 3:0 | PINMUX6[3:0] | J16 | 62 | EMB_D[7] / GP6[7] Control 0000 [Default] = Pin is tri-stated. 0001 = Selects Output Function EMB_D[7] 0010 = Reserved - Behavior is Undefined 0100 = Reserved - Behavior is Undefined 1000 = Selects Output Function GP6[7] other = Reserved - Behavior is Undefined. |

PRODUCT PREVIEW

4.2.8 PINMUX7 Register Definition (Address 0x01C1 413C)

| | | | | | | | | | | | | | | | |
|----------------|----|----|----|----------------|----|----|----|----------------|----|----|----|----------------|----|----|----|
| 31 | 30 | 29 | 28 | 27 | 26 | 25 | 24 | 23 | 22 | 21 | 20 | 19 | 18 | 17 | 16 |
| PINMUX7[31:28] | | | | PINMUX7[27:24] | | | | PINMUX7[23:20] | | | | PINMUX7[19:16] | | | |
| R/W-0 | | | | R/W-0 | | | | R/W-0 | | | | R/W-0 | | | |
| 15 | 14 | 13 | 12 | 11 | 10 | 9 | 8 | 7 | 6 | 5 | 4 | 3 | 2 | 1 | 0 |
| PINMUX7[15:12] | | | | PINMUX7[11:8] | | | | PINMUX7[7:4] | | | | PINMUX7[3:0] | | | |
| R/W-0 | | | | R/W-0 | | | | R/W-0 | | | | R/W-0 | | | |

LEGEND: R = Read, W = Write, n = value at reset

Figure 4-8. PINMUX7 Register Bit Layout

Table 4-9. Field Descriptions for PINMUX7

| Bits | Field | ZKB Ball | PTP Pin | Description |
|-------|----------------|----------|---------|--|
| 31:28 | PINMUX7[31:28] | N4 | 9 | SPI0_SCS[0] / UART0_RTS / EQEP0B / GP5[4] / BOOT[4] Control 0000 [Default] = Pin is tri-stated. 0100 = Selects Output Function EQEP0B 0001 = Selects Output Function SPI0_SCS[0] 1000 = Selects Output Function GP5[4] 0010 = Selects Output Function UART0_RTS other = Reserved - Behavior is Undefined. |
| 27:24 | PINMUX7[27:24] | R5 | 12 | SPI0_ENA / UART0_CTS / EQEP0A / GP5[3] / BOOT[3] Control 0000 [Default] = Pin is tri-stated. 0100 = Selects Output Function EQEP0A 0001 = Selects Output Function SPI0_ENA 1000 = Selects Output Function GP5[3] 0010 = Selects Output Function UART0_CTS other = Reserved - Behavior is Undefined. |
| 23:20 | PINMUX7[23:20] | T5 | 11 | SPI0_CLK / EQEP1I / GP5[2] / BOOT[2] Control 0000 [Default] = Pin is tri-stated. 0100 = Reserved - Behavior is Undefined 0001 = Selects Output Function SPI0_CLK 1000 = Selects Output Function GP5[2] 0010 = Selects Output Function EQEP1I other = Reserved - Behavior is Undefined. |
| 19:16 | PINMUX7[19:16] | P6 | 18 | SPI0_SOMI[0] / EQEP0S / GP5[1] Control 0000 = Pin is tri-stated. 0100 = Reserved - Behavior is Undefined. 0001 = Selects Output Function SPI0_SOMI[0] 1000 = Selects Output Function GP5[1] 0010 = Selects Output Function EQEP0S other = Reserved - Behavior is Undefined. |
| 15:12 | PINMUX7[15:12] | R6 | 17 | SPI0_SOMI[0] / EQEP0I / GP5[0] / BOOT[0] Control 0000 [Default] = Pin is tri-stated. 0100 = Reserved - Behavior is Undefined 0001 = Selects Output Function SPI0_SOMI[0] 1000 = Selects Output Function GP5[0] 0010 = Selects Output Function EQEP0I other = Reserved - Behavior is Undefined. |
| 11:8 | PINMUX7[11:8] | K14 | 60 | EMB_WE_DQM[0] / GP5[15] Control 0000 [Default] = Pin is tri-stated. 0100 = Reserved - Behavior is Undefined 0001 = Selects Output Function EMB_WE_DQM[0] 1000 = Selects Output Function GP5[15] 0010 = Reserved - Behavior is Undefined other = Reserved - Behavior is Undefined. |
| 7:4 | PINMUX7[7:4] | C15 | 85 | EMB_WE_DQM[1] / GP5[14] Control 0000 [Default] = Pin is tri-stated. 0100 = Reserved - Behavior is Undefined 0001 = Selects Output Function EMB_WE_DQM[1] 1000 = Selects Output Function GP5[14] 0010 = Reserved - Behavior is Undefined other = Reserved - Behavior is Undefined. |
| 3:0 | PINMUX7[3:0] | F13 | 74 | EMB_D[15] / GP6[15] Control 0000 [Default] = Pin is tri-stated. 0100 = Reserved - Behavior is Undefined 0001 = Selects Output Function EMB_D[15] 1000 = Selects Output Function GP6[15] 0010 = Reserved - Behavior is Undefined other = Reserved - Behavior is Undefined. |

PRODUCT PREVIEW

4.2.9 PINMUX8 Register Definition (Address 0x01C1 4140)

| | | | | | | | | | | | | | | | |
|----------------|----|----|----|----------------|----|----|----|----------------|----|----|----|----------------|----|----|----|
| 31 | 30 | 29 | 28 | 27 | 26 | 25 | 24 | 23 | 22 | 21 | 20 | 19 | 18 | 17 | 16 |
| PINMUX8[31:28] | | | | PINMUX8[27:24] | | | | PINMUX8[23:20] | | | | PINMUX8[19:16] | | | |
| R/W-0 | | | | R/W-0 | | | | R/W-0 | | | | R/W-0 | | | |
| 15 | 14 | 13 | 12 | 11 | 10 | 9 | 8 | 7 | 6 | 5 | 4 | 3 | 2 | 1 | 0 |
| PINMUX8[15:12] | | | | PINMUX8[11:8] | | | | PINMUX8[7:4] | | | | PINMUX8[3:0] | | | |
| R/W-0 | | | | R/W-0 | | | | R/W-0 | | | | R/W-0 | | | |

LEGEND: R = Read, W = Write, n = value at reset

Figure 4-9. PINMUX8 Register Bit Layout

Table 4-10. Field Descriptions for PINMUX8

| Bits | Field | ZKB Ball | PTP Pin | Description |
|-------|----------------|----------|---------|--|
| 31:28 | PINMUX8[31:28] | R4 | 7 | SPI1_ENA / UART2_RXD / GP5[12] Control 0000 [Default] = Pin is tri-stated. 0100 = Reserved - Behavior is Undefined 0001 = Selects Output Function SPI1_ENA 1000 = Selects Output Function GP5[12] 0010 = Selects Output Function UART2_RXD other = Reserved - Behavior is Undefined. |
| 27:24 | PINMUX8[27:24] | T4 | 6 | AXR1[11] / GP5[11] Control 0000 [Default] = Pin is tri-stated. 0100 = Reserved - Behavior is Undefined 0001 = Selects Output Function AXR1[11] 1000 = Selects Output Function GP5[11] 0010 = Reserved - Behavior is Undefined other = Reserved - Behavior is Undefined. |
| 23:20 | PINMUX8[23:20] | N3 | 4 | AXR1[10] / GP5[10] Control 0000 [Default] = Pin is tri-stated. 0100 = Reserved - Behavior is Undefined 0001 = Selects Output Function AXR1[10] 1000 = Selects Output Function GP5[10] 0010 = Reserved - Behavior is Undefined other = Reserved - Behavior is Undefined. |
| 19:16 | PINMUX8[19:16] | P3 | 3 | UART0_TXD / I2C0_SCL / TM64P0_OUT12 / GP5[9] Control 0000 = Pin is tri-stated. 0100 = Selects Output Function 0001 = Selects Output Function UART0_TXD TM64P0_OUT12 0010 = Selects Output Function I2C0_SCL 1000 = Selects Output Function GP5[9] other = Reserved - Behavior is Undefined. |
| 15:12 | PINMUX8[15:12] | R3 | 2 | UART0_RXD / I2C0_SDA / TM64P0_IN12 / GP5[8] / BOOT[8] Control 0000 [Default] = Pin is tri-stated. 0100 = Selects Output Function TM64P0_IN12 0001 = Selects Output Function UART0_RXD 1000 = Selects Output Function GP5[8] 0010 = Selects Output Function I2C0_SDA other = Reserved - Behavior is Undefined. |
| 11:8 | PINMUX8[11:8] | T6 | 16 | SPI1_CLK / EQEP1S / GP5[7] / BOOT[7] Control 0000 [Default] = Pin is tri-stated. 0100 = Reserved - Behavior is Undefined 0001 = Selects Output Function SPI1_CLK 1000 = Selects Output Function GP5[7] 0010 = Selects Output Function EQEP1S other = Reserved - Behavior is Undefined. |
| 7:4 | PINMUX8[7:4] | N5 | 14 | SPI1_SIMO[0] / I2C1_SDA / GP5[6] / BOOT[6] Control 0000 [Default] = Pin is tri-stated. 0100 = Reserved - Behavior is Undefined 0001 = Selects Output Function SPI1_SIMO[0] 1000 = Selects Output Function GP5[6] 0010 = Selects Output Function I2C1_SDA other = Reserved - Behavior is Undefined. |
| 3:0 | PINMUX8[3:0] | P5 | 13 | SPI1_SOMI[0] / I2C1_SCL / GP5[5] / BOOT[5] Control 0000 [Default] = Pin is tri-stated. 0100 = Reserved - Behavior is Undefined 0001 = Selects Output Function SPI1_SOMI[0] 1000 = Selects Output Function GP5[5] 0010 = Selects Output Function I2C1_SCL other = Reserved - Behavior is Undefined. |

PRODUCT PREVIEW

4.2.10 PINMUX9 Register Definition (Address 0x01C1 4144)

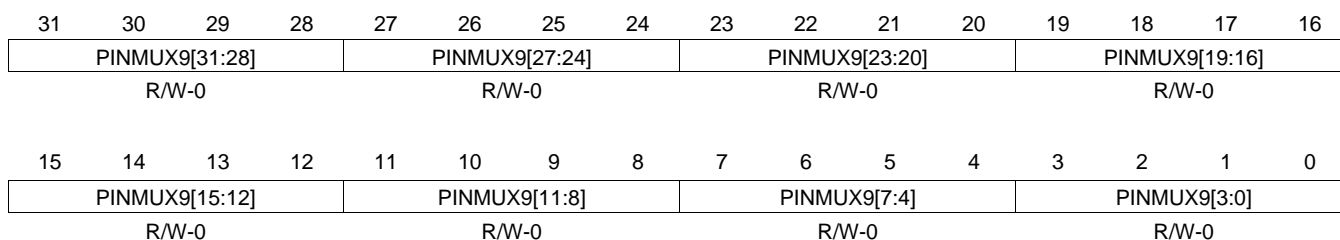

LEGEND: R = Read, W = Write, n = value at reset

Figure 4-10. PINMUX9 Register Bit Layout

Table 4-11. Field Descriptions for PINMUX9

| Bits | Field | ZKB Ball | PTP Pin | Description |
|-------|----------------|----------|---------|--|
| 31:28 | PINMUX9[31:28] | C4 | 131 | AFSR0 / GP3[12] Control 0000 [Default] = Pin is tri-stated. 0100 = Reserved - Behavior is Undefined 0001 = Selects Output Function AFSR0 1000 = Selects Output Function GP3[12] 0010 = Reserved - Behavior is Undefined other = Reserved - Behavior is Undefined. |
| 27:24 | PINMUX9[27:24] | B4 | 130 | ACLKR0 / ECAP1 / APWM1 / GP2[15] Control 0000 [Default] = Pin is tri-stated. 0100 = Reserved - Behavior is Undefined 0001 = Selects Output Function ACLKR0 1000 = Selects Output Function GP2[15] 0010 = Selects Output Function ECAP1 / other = Reserved - Behavior is Undefined. APWM1 |
| 23:20 | PINMUX9[23:20] | A4 | 129 | AHCLKR0 / RMII_MHZ_50_CLK / GP2[14] / BOOT[11] Control 0000 [Default] = Pin is tri-stated. 0100 = Reserved - Behavior is Undefined 0001 = Selects Output Function AHCLKR0 1000 = Selects Output Function GP2[14] 0010 = Selects Output Function other = Reserved - Behavior is Undefined. RMII_MHZ_50_CLK |
| 19:16 | PINMUX9[19:16] | D5 | 127 | AFSX0 / GP2[13] Control 0000 = Pin is tri-stated. 0100 = Reserved - Behavior is Undefined 0001 = Selects Output Function AFSX0 1000 = Selects Output Function GP2[13] 0010 = Reserved - Behavior is Undefined other = Reserved - Behavior is Undefined. |
| 15:12 | PINMUX9[15:12] | C5 | 126 | ACLKX0 / ECAP0 / APWM0 / GP2[12] Control 0000 [Default] = Pin is tri-stated. 0100 = Reserved - Behavior is Undefined 0001 = Selects Output Function ACLKX0 1000 = Selects Output Function GP2[12] 0010 = Selects Output Function ECAP0 / other = Reserved - Behavior is Undefined. APWM0 |
| 11:8 | PINMUX9[11:8] | B5 | 125 | AHCLKX0 / AHCLKX2 / USB_REFCLKIN / GP2[11] Control 0000 [Default] = Pin is tri-stated. 0100 = Selects Output Function 0001 = Selects Output Function AHCLKX0 USB_REFCLKIN 0010 = Selects Output Function AHCLKX2 1000 = Selects Output Function GP2[11] other = Reserved - Behavior is Undefined. |
| 7:4 | PINMUX9[7:4] | E4 | - | USB0_DRVVBUS / GP4[15] Control 0000 [Default] = Pin is tri-stated. 0100 = Reserved - Behavior is Undefined 0001 = Selects Output Function 1000 = Selects Output Function GP4[15] USB0_DRVVBUS other = Reserved - Behavior is Undefined. 0010 = Reserved - Behavior is Undefined |
| 3:0 | PINMUX9[3:0] | P4 | 8 | SPI1_SCS[0] / UART2_TXD / GP5[13] Control 0000 [Default] = Pin is tri-stated. 0100 = Reserved - Behavior is Undefined 0001 = Selects Output Function SPI1_SCS[0] 1000 = Selects Output Function GP5[13] 0010 = Selects Output Function UART2_TXD other = Reserved - Behavior is Undefined. |

PRODUCT PREVIEW

4.2.11 PINMUX10 Register Definition (Address 0x01C1 4148)

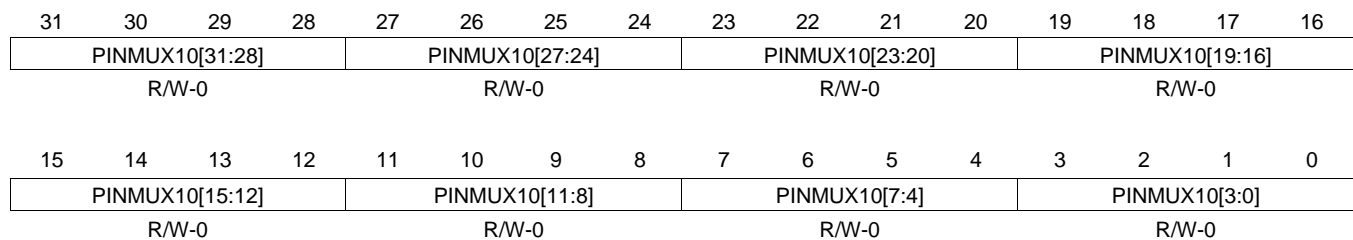

LEGEND: R = Read, W = Write, n = value at reset

Figure 4-11. PINMUX10 Register Bit Layout

Table 4-12. Field Descriptions for PINMUX10

| Bits | Field | ZKB Ball | PTP Pin | Description |
|-------|-----------------|----------|---------|---|
| 31:28 | PINMUX10[31:28] | D7 | 118 | AXR0[6] / RMII_RXER / ACLKR2 / GP3[6] Control 0000 [Default] = Pin is tri-stated. 0001 = Selects Output Function AXR0[6] 0010 = Selects Output Function RMII_RXER 0100 = Selects Output Function ACLKR2 1000 = Selects Output Function GP3[6] other = Reserved - Behavior is Undefined. |
| 27:24 | PINMUX10[27:24] | C7 | 117 | AXR0[5] / RMII_RXD[1] / AFSX2 / GP3[5] Control 0000 [Default] = Pin is tri-stated. 0001 = Selects Output Function AXR0[5] 0010 = Selects Output Function RMII_RXD[1] 0100 = Selects Output Function AFSX2 1000 = Selects Output Function GP3[5] other = Reserved - Behavior is Undefined. |
| 23:20 | PINMUX10[23:20] | B7 | 116 | AXR0[4] / RMII_RXD[0] / AXR2[1] / GP3[4] Control 0000 [Default] = Pin is tri-stated. 0001 = Selects Output Function AXR0[4] 0010 = Selects Output Function RMII_RXD[0] 0100 = Selects Output Function AXR2[1] 1000 = Selects Output Function GP3[4] other = Reserved - Behavior is Undefined. |
| 19:16 | PINMUX10[19:16] | A7 | 115 | AXR0[3] / RMII_CRD_DV / AXR2[2] / GP3[3] Control 0000 = Pin is tri-stated. 0001 = Selects Output Function AXR0[3] 0010 = Selects Output Function RMII_CRD_DV 0100 = Selects Output Function AXR2[2] 1000 = Selects Output Function GP3[3] other = Reserved - Behavior is Undefined. |
| 15:12 | PINMUX10[15:12] | D8 | 113 | AXR0[2] / RMII_TXEN / AXR2[3] / GP3[2] Control 0000 [Default] = Pin is tri-stated. 0001 = Selects Output Function AXR0[2] 0010 = Selects Output Function RMII_TXEN 0100 = Selects Output Function AXR2[3] 1000 = Selects Output Function GP3[2] other = Reserved - Behavior is Undefined. |
| 11:8 | PINMUX10[11:8] | C8 | 112 | AXR0[1] / RMII_TXD[1] / ACLKX2 / GP3[1] Control 0000 [Default] = Pin is tri-stated. 0001 = Selects Output Function AXR0[1] 0010 = Selects Output Function RMII_TXD[1] 0100 = Selects Output Function ACLKX2 1000 = Selects Output Function GP3[1] other = Reserved - Behavior is Undefined. |
| 7:4 | PINMUX10[7:4] | B8 | 111 | AXR0[0] / RMII_TXD[0] / AFSR2 / GP3[0] Control 0000 [Default] = Pin is tri-stated. 0001 = Selects Output Function AXR0[0] 0010 = Selects Output Function RMII_TXD[0] 0100 = Selects Output Function AFSR2 1000 = Selects Output Function GP3[0] other = Reserved - Behavior is Undefined. |
| 3:0 | PINMUX10[3:0] | L4 | - | AMUTE0 / RESETOUT Control 0000 [Default] = Pin is tri-stated. 0001 = Selects Output Function AMUTE0 0010 = Reserved - Behavior is Undefined 0100 = Reserved - Behavior is Undefined 1000 = Selects Output Function RESETOUT other = Reserved - Behavior is Undefined. |

PRODUCT PREVIEW

4.2.12 PINMUX11 Register Definition (Address 0x01C1 414C)

| | | | | | | | | | | | | | | | |
|-----------------|----|----|----|-----------------|----|----|----|-----------------|----|----|----|-----------------|----|----|----|
| 31 | 30 | 29 | 28 | 27 | 26 | 25 | 24 | 23 | 22 | 21 | 20 | 19 | 18 | 17 | 16 |
| PINMUX11[31:28] | | | | PINMUX11[27:24] | | | | PINMUX11[23:20] | | | | PINMUX11[19:16] | | | |
| R/W-0 | | | | R/W-0 | | | | R/W-0 | | | | R/W-0 | | | |
| 15 | 14 | 13 | 12 | 11 | 10 | 9 | 8 | 7 | 6 | 5 | 4 | 3 | 2 | 1 | 0 |
| PINMUX11[15:12] | | | | PINMUX11[11:8] | | | | PINMUX11[7:4] | | | | PINMUX11[3:0] | | | |
| R/W-0 | | | | R/W-0 | | | | R/W-0 | | | | R/W-0 | | | |

LEGEND: R = Read, W = Write, n = value at reset

Figure 4-12. PINMUX11 Register Bit Layout

Table 4-13. Field Descriptions for PINMUX11

| Bits | Field | ZKB Ball | PTP Pin | Description |
|-------|-----------------|----------|---------|--|
| 31:28 | PINMUX11[31:28] | K4 | 163 | AFSX1 / EPWMSYNCl / EPWMSYNCO / GP4[10] Control 0000 [Default] = Pin is tri-stated. 0100 = Selects Output Function EPWMSYNCO 0001 = Selects Output Function AFSX1 1000 = Selects Output Function GP4[10] 0010 = Selects Output Function EPWMSYNCl other = Reserved - Behavior is Undefined. |
| 27:24 | PINMUX11[27:24] | K3 | 162 | ACLKX1 / EPWM0A / GP3[15] Control 0000 [Default] = Pin is tri-stated. 0100 = Reserved - Behavior is Undefined 0001 = Selects Output Function ACLKX1 1000 = Selects Output Function GP3[15] 0010 = Selects Output Function EPWM0A other = Reserved - Behavior is Undefined. |
| 23:20 | PINMUX11[23:20] | K2 | 160 | AHCLKX1 / EPWM0B / GP3[14] Control 0000 [Default] = Pin is tri-stated. 0100 = Reserved - Behavior is Undefined 0001 = Selects Output Function AHCLKX1 1000 = Selects Output Function GP3[14] 0010 = Selects Output Function EPWM0B other = Reserved - Behavior is Undefined. |
| 19:16 | PINMUX11[19:16] | A5 | 124 | AXR0[11] / AXR2[0] / GP3[11] Control 0000 = Pin is tri-stated. 0100 = Selects Output Function AXR2[0] 0001 = Selects Output Function AXR0[11] 1000 = Selects Output Function GP3[11] 0010 = Reserved - Behavior is Undefined. other = Reserved - Behavior is Undefined. |
| 15:12 | PINMUX11[15:12] | D6 | 123 | UART1_TXD / AXR0[10] / GP3[10] Control 0000 [Default] = Pin is tri-stated. 0100 = Reserved - Behavior is Undefined 0001 = Selects Output Function UART1_TXD 1000 = Selects Output Function GP3[10] 0010 = Selects Output Function AXR0[10] other = Reserved - Behavior is Undefined. |
| 11:8 | PINMUX11[11:8] | C6 | 122 | UART1_RXD / AXR0[9] / GP3[9] Control 0000 [Default] = Pin is tri-stated. 0100 = Reserved - Behavior is Undefined 0001 = Selects Output Function UART1_RXD 1000 = Selects Output Function GP3[9] 0010 = Selects Output Function AXR0[9] other = Reserved - Behavior is Undefined. |
| 7:4 | PINMUX11[7:4] | B6 | 121 | AXR0[8] / MDIO_D / GP3[8] Control 0000 [Default] = Pin is tri-stated. 0100 = Reserved - Behavior is Undefined 0001 = Selects Output Function AXR0[8] 1000 = Selects Output Function GP3[8] 0010 = Selects Output Function MDIO_D other = Reserved - Behavior is Undefined. |
| 3:0 | PINMUX11[3:0] | A6 | 120 | AXR0[7] / MDIO_CLK / GP3[7] Control 0000 [Default] = Pin is tri-stated. 0100 = Reserved - Behavior is Undefined 0001 = Selects Output Function AXR0[7] 1000 = Selects Output Function GP3[7] 0010 = Selects Output Function MDIO_CLK other = Reserved - Behavior is Undefined. |

PRODUCT PREVIEW

4.2.13 PINMUX12 Register Definition (Address 0x01C1 4150)

| | | | | | | | | | | | | | | | |
|-----------------|----|----|----|-----------------|----|----|----|-----------------|----|----|----|-----------------|----|----|----|
| 31 | 30 | 29 | 28 | 27 | 26 | 25 | 24 | 23 | 22 | 21 | 20 | 19 | 18 | 17 | 16 |
| PINMUX12[31:28] | | | | PINMUX12[27:24] | | | | PINMUX12[23:20] | | | | PINMUX12[19:16] | | | |
| R/W-0 | | | | R/W-0 | | | | R/W-0 | | | | R/W-0 | | | |
| 15 | 14 | 13 | 12 | 11 | 10 | 9 | 8 | 7 | 6 | 5 | 4 | 3 | 2 | 1 | 0 |
| PINMUX12[15:12] | | | | PINMUX12[11:8] | | | | PINMUX12[7:4] | | | | PINMUX12[3:0] | | | |
| R/W-0 | | | | R/W-0 | | | | R/W-0 | | | | R/W-0 | | | |

LEGEND: R = Read, W = Write, n = value at reset

Figure 4-13. PINMUX12 Register Bit Layout

Table 4-14. Field Descriptions for PINMUX12

| Bits | Field | ZKB Ball | PTP Pin | Description |
|-------|-----------------|----------|---------|--|
| 31:28 | PINMUX12[31:28] | P1 | 174 | AXR1[3] / EQEP1A / GP4[3] Control 0000 [Default] = Pin is tri-stated. 0001 = Selects Output Function AXR1[3] 0010 = Selects Output Function EQEP1A 0100 = Reserved - Behavior is Undefined 1000 = Selects Output Function GP4[3] other = Reserved - Behavior is Undefined. |
| 27:24 | PINMUX12[27:24] | P2 | 175 | AXR1[2] / GP4[2] Control 0000 [Default] = Pin is tri-stated. 0001 = Selects Output Function AXR1[2] 0010 = Reserved - Behavior is Undefined 0100 = Reserved - Behavior is Undefined 1000 = Selects Output Function GP4[2] other = Reserved - Behavior is Undefined. |
| 23:20 | PINMUX12[23:20] | R2 | 176 | AXR1[1] / GP4[1] Control 0000 [Default] = Pin is tri-stated. 0001 = Selects Output Function AXR1[1] 0010 = Reserved - Behavior is Undefined 0100 = Reserved - Behavior is Undefined 1000 = Selects Output Function GP4[1] other = Reserved - Behavior is Undefined. |
| 19:16 | PINMUX12[19:16] | T3 | 1 | AXR1[0] / GP4[0] Control 0000 = Pin is tri-stated. 0001 = Selects Output Function AXR1[0] 0010 = Reserved - Behavior is Undefined 0100 = Reserved - Behavior is Undefined. 1000 = Selects Output Function GP4[0] other = Reserved - Behavior is Undefined. |
| 15:12 | PINMUX12[15:12] | D4 | 132 | AMUTE1 / EHRPWMTZ / GP4[14] Control 0000 [Default] = Pin is tri-stated. 0001 = Selects Output Function AMUTE1 0010 = Selects Output Function EHRPWMTZ 0100 = Reserved - Behavior is Undefined 1000 = Selects Output Function GP4[14] other = Reserved - Behavior is Undefined. |
| 11:8 | PINMUX12[11:8] | L3 | 166 | AFSR1 / GP4[13] Control 0000 [Default] = Pin is tri-stated. 0001 = Selects Output Function AFSR1 0010 = Reserved - Behavior is Undefined 0100 = Reserved - Behavior is Undefined 1000 = Selects Output Function GP4[13] other = Reserved - Behavior is Undefined. |
| 7:4 | PINMUX12[7:4] | L2 | 165 | ACLKR1 / ECAP2 / APWM2 / GP4[12] Control 0000 [Default] = Pin is tri-stated. 0001 = Selects Output Function ACLKR1 0010 = Selects Output Function ECAP2 / APWM2 0100 = Reserved - Behavior is Undefined 1000 = Selects Output Function GP4[12] other = Reserved - Behavior is Undefined. |
| 3:0 | PINMUX12[3:0] | L1 | - | AHCLKR1 / GP4[11] Control 0000 [Default] = Pin is tri-stated. 0001 = Selects Output Function AHCLKR1 0010 = Reserved - Behavior is Undefined 0100 = Reserved - Behavior is Undefined 1000 = Selects Output Function GP4[11] other = Reserved - Behavior is Undefined. |

PRODUCT PREVIEW

4.2.14 PINMUX13 Register Definition (Address 0x01C1 4154)

| | | | | | | | | | | | | | | | |
|-----------------|----|----|----|-----------------|----|----|----|-----------------|----|----|----|-----------------|----|----|----|
| 31 | 30 | 29 | 28 | 27 | 26 | 25 | 24 | 23 | 22 | 21 | 20 | 19 | 18 | 17 | 16 |
| PINMUX13[31:28] | | | | PINMUX13[27:24] | | | | PINMUX13[23:20] | | | | PINMUX13[19:16] | | | |
| R/W-0 | | | | R/W-0 | | | | R/W-0 | | | | R/W-0 | | | |
| 15 | 14 | 13 | 12 | 11 | 10 | 9 | 8 | 7 | 6 | 5 | 4 | 3 | 2 | 1 | 0 |
| PINMUX13[15:12] | | | | PINMUX13[11:8] | | | | PINMUX13[7:4] | | | | PINMUX13[3:0] | | | |
| R/W-0 | | | | R/W-0 | | | | R/W-0 | | | | R/W-0 | | | |

LEGEND: R = Read, W = Write, n = value at reset

Figure 4-14. PINMUX13 Register Bit Layout

Table 4-15. Field Descriptions for PINMUX13

| Bits | Field | ZKB Ball | PTP Pin | Description |
|-------|-----------------|----------|---------|---|
| 31:28 | PINMUX13[31:28] | R15 | 45 | EMA_D[1] / MMCS_DAT[1] / UHPI_HD[1] / GP0[1] Control 0000 [Default] = Pin is tri-stated. 0100 = Selects Output Function UHPI_HD[1] 0001 = Selects Output Function EMA_D[1] 1000 = Selects Output Function GP0[1] 0010 = Selects Output Function MMCS_DAT[1] other = Reserved - Behavior is Undefined. |
| 27:24 | PINMUX13[27:24] | T13 | 44 | EMA_D[0] / MMCS_DAT[0] / UHPI_HD[0] / GP0[0] / BOOT[12] Control 0000 [Default] = Pin is tri-stated. 0100 = Selects Output Function UHPI_HD[0] 0001 = Selects Output Function EMA_D[0] 1000 = Selects Output Function GP0[0] 0010 = Selects Output Function MMCS_DAT[0] other = Reserved - Behavior is Undefined. |
| 23:20 | PINMUX13[23:20] | M1 | - | AXR1[9] / GP4[9] Control 0000 [Default] = Pin is tri-stated. 0100 = Reserved - Behavior is Undefined 0001 = Selects Output Function AXR1[9] 1000 = Selects Output Function GP4[9] 0010 = Reserved - Behavior is Undefined other = Reserved - Behavior is Undefined. |
| 19:16 | PINMUX13[19:16] | M2 | 168 | AXR1[8] / EPWM1A / GP4[8] Control 0000 = Pin is tri-stated. 0100 = Selects Output Function EPWM1A 0001 = Selects Output Function AXR1[8] 1000 = Selects Output Function GP4[8] 0010 = Reserved - Behavior is Undefined. other = Reserved - Behavior is Undefined. |
| 15:12 | PINMUX13[15:12] | M3 | 169 | AXR1[7] / EPWM1B / GP4[7] Control 0000 [Default] = Pin is tri-stated. 0100 = Reserved - Behavior is Undefined 0001 = Selects Output Function AXR1[7] 1000 = Selects Output Function GP4[7] 0010 = Selects Output Function EPWM1B other = Reserved - Behavior is Undefined. |
| 11:8 | PINMUX13[11:8] | M4 | 170 | AXR1[6] / EPWM2A / GP4[6] Control 0000 [Default] = Pin is tri-stated. 0100 = Reserved - Behavior is Undefined 0001 = Selects Output Function AXR1[6] 1000 = Selects Output Function GP4[6] 0010 = Selects Output Function EPWM2A other = Reserved - Behavior is Undefined. |
| 7:4 | PINMUX13[7:4] | N1 | 171 | AXR1[5] / EPWM2B / GP4[5] Control 0000 [Default] = Pin is tri-stated. 0100 = Reserved - Behavior is Undefined 0001 = Selects Output Function AXR1[5] 1000 = Selects Output Function GP4[5] 0010 = Selects Output Function EPWM2B other = Reserved - Behavior is Undefined. |
| 3:0 | PINMUX13[3:0] | N2 | 173 | AXR1[4] / EQEP1B / GP4[4] Control 0000 [Default] = Pin is tri-stated. 0100 = Reserved - Behavior is Undefined 0001 = Selects Output Function AXR1[4] 1000 = Selects Output Function GP4[4] 0010 = Selects Output Function EQEP1B other = Reserved - Behavior is Undefined. |

PRODUCT PREVIEW

4.2.15 PINMUX14 Register Definition (Address 0x01C1 4158)

| | | | | | | | | | | | | | | | |
|---|-------------------------|--|--|-----------------|--|--|--|-----------------|--|--|--|-----------------|--|--|--|
| 31 30 29 28 27 26 25 24 23 22 21 20 | 19 18 17 16 | | | | | | | | | | | | | | |
| PINMUX14[31:28] | | | | PINMUX14[27:24] | | | | PINMUX14[23:20] | | | | PINMUX14[19:16] | | | |
| R/W-0 | | | | R/W-0 | | | | R/W-0 | | | | R/W-0 | | | |
| 15 14 13 12 11 10 9 8 7 6 5 4 | 3 2 1 0 | | | | | | | | | | | | | | |
| PINMUX14[15:12] | | | | PINMUX14[11:8] | | | | PINMUX14[7:4] | | | | PINMUX14[3:0] | | | |
| R/W-0 | | | | R/W-0 | | | | R/W-0 | | | | R/W-0 | | | |

LEGEND: R = Read, W = Write, n = value at reset

Figure 4-15. PINMUX14 Register Bit Layout**Table 4-16. Field Descriptions for PINMUX14**

| Bits | Field | ZKB Ball | PTP Pin | Description |
|-------|-----------------|----------|---------|---|
| 31:28 | PINMUX14[31:28] | T14 | - | EMA_D[9] / UHPI_HD[9] / LCD_D[9] / GP0[9] Control 0000 [Default] = Pin is tri-stated. 0100 = Selects Output Function LCD_D[9] 0001 = Selects Output Function EMA_D[9] 1000 = Selects Output Function GP0[9] 0010 = Selects Output Function UHPI_HD[9] other = Reserved - Behavior is Undefined. |
| 27:24 | PINMUX14[27:24] | N12 | - | EMA_D[8] / UHPI_HD[8] / LCD_D[8] / GP0[8] Control 0000 [Default] = Pin is tri-stated. 0100 = Selects Output Function LCD_D[8] 0001 = Selects Output Function EMA_D[8] 1000 = Selects Output Function GP0[8] 0010 = Selects Output Function UHPI_HD[8] other = Reserved - Behavior is Undefined. |
| 23:20 | PINMUX14[23:20] | M15 | 54 | EMA_D[7] / MMCS_DAT[7] / UHPI_HD[7] / GP0[7] / BOOT[13] Control 0000 [Default] = Pin is tri-stated. 0100 = Selects Output Function UHPI_HD[7] 0001 = Selects Output Function EMA_D[7] 1000 = Selects Output Function GP0[7] 0010 = Selects Output Function MMCS_DAT[7] other = Reserved - Behavior is Undefined. |
| 19:16 | PINMUX14[19:16] | N13 | 52 | EMA_D[6] / MMCS_DAT[6] / UHPI_HD[6] / GP0[6] Control 0000 = Pin is tri-stated. 0100 = Selects Output Function UHPI_HD[6] 0001 = Selects Output Function EMA_D[6] 1000 = Selects Output Function GP0[6] 0010 = Selects Output Function MMCS_DAT[6] other = Reserved - Behavior is Undefined. |
| 15:12 | PINMUX14[15:12] | N15 | 51 | EMA_D[5] / MMCS_DAT[5] / UHPI_HD[5] / GP0[5] Control 0000 [Default] = Pin is tri-stated. 0100 = Selects Output Function UHPI_HD[5] 0001 = Selects Output Function EMA_D[5] 1000 = Selects Output Function GP0[5] 0010 = Selects Output Function MMCS_DAT[5] other = Reserved - Behavior is Undefined. |
| 11:8 | PINMUX14[11:8] | P13 | 49 | EMA_D[4] / MMCS_DAT[4] / UHPI_HD[4] / GP0[4] Control 0000 [Default] = Pin is tri-stated. 0100 = Selects Output Function UHPI_HD[4] 0001 = Selects Output Function EMA_D[4] 1000 = Selects Output Function GP0[4] 0010 = Selects Output Function MMCS_DAT[4] other = Reserved - Behavior is Undefined. |
| 7:4 | PINMUX14[7:4] | P15 | 48 | EMA_D[3] / MMCS_DAT[3] / UHPI_HD[3] / GP0[3] Control 0000 [Default] = Pin is tri-stated. 0100 = Selects Output Function UHPI_HD[3] 0001 = Selects Output Function EMA_D[3] 1000 = Selects Output Function GP0[3] 0010 = Selects Output Function MMCS_DAT[3] other = Reserved - Behavior is Undefined. |
| 3:0 | PINMUX14[3:0] | R13 | 46 | EMA_D[2] / MMCS_DAT[2] / UHPI_HD[2] / GP0[2] Control 0000 [Default] = Pin is tri-stated. 0100 = Selects Output Function UHPI_HD[2] 0001 = Selects Output Function EMA_D[2] 1000 = Selects Output Function GP0[2] 0010 = Selects Output Function MMCS_DAT[2] other = Reserved - Behavior is Undefined. |

4.2.16 PINMUX15 Register Definition (Address 0x01C1 415C)

| | | | | | | | | | | | | | | | |
|-----------------|----|----|----|-----------------|----|----|----|-----------------|----|----|----|-----------------|----|----|----|
| 31 | 30 | 29 | 28 | 27 | 26 | 25 | 24 | 23 | 22 | 21 | 20 | 19 | 18 | 17 | 16 |
| PINMUX15[31:28] | | | | PINMUX15[27:24] | | | | PINMUX15[23:20] | | | | PINMUX15[19:16] | | | |
| R/W-0 | | | | R/W-0 | | | | R/W-0 | | | | R/W-0 | | | |
| 15 | 14 | 13 | 12 | 11 | 10 | 9 | 8 | 7 | 6 | 5 | 4 | 3 | 2 | 1 | 0 |
| PINMUX15[15:12] | | | | PINMUX15[11:8] | | | | PINMUX15[7:4] | | | | PINMUX15[3:0] | | | |
| R/W-0 | | | | R/W-0 | | | | R/W-0 | | | | R/W-0 | | | |

LEGEND: R = Read, W = Write, n = value at reset

Figure 4-16. PINMUX15 Register Bit Layout

Table 4-17. Field Descriptions for PINMUX15

| Bits | Field | ZKB Ball | PTP Pin | Description |
|-------|-----------------|----------|---------|--|
| 31:28 | PINMUX15[31:28] | R9 | 30 | EMA_A[1] / MMCSA_CLK / UHPI_HCNTL0 / GP1[1] Control 0000 [Default] = Pin is tri-stated. 0100 = Selects Output Function UHPI_HCNTL0 0001 = Selects Output Function EMA_A[1] 1000 = Selects Output Function GP1[1] 0010 = Selects Output Function MMCSA_CLK 1001 = Selects Output Function UHPI_HCNTL0 other = Reserved - Behavior is Undefined. |
| 27:24 | PINMUX15[27:24] | T9 | 29 | EMA_A[0] / GP1[0] Control 0000 [Default] = Pin is tri-stated. 0100 = Reserved - Behavior is Undefined 0001 = Selects Output Function EMA_A[0] 1000 = Selects Output Function GP1[0] 0010 = Reserved - Behavior is Undefined. other = Reserved - Behavior is Undefined. |
| 23:20 | PINMUX15[23:20] | M16 | - | EMA_D[15] / UHPI_HD[15] / GP0[15] Control 0000 [Default] = Pin is tri-stated. 0100 = Reserved - Behavior is Undefined. 0001 = Selects Output Function EMA_D[15] 1000 = Selects Output Function GP0[15] 0010 = Selects Output Function UHPI_HD[15] other = Reserved - Behavior is Undefined. |
| 19:16 | PINMUX15[19:16] | N14 | - | EMA_D[14] / UHPI_HD[14] / GP0[14] Control 0000 = Pin is tri-stated. 0100 = Reserved - Behavior is Undefined. 0001 = Selects Output Function EMA_D[14] 1000 = Selects Output Function GP0[14] 0010 = Selects Output Function UHPI_HD[14] other = Reserved - Behavior is Undefined. |
| 15:12 | PINMUX15[15:12] | N16 | - | EMA_D[13] / UHPI_HD[13] / GP0[13] Control 0000 [Default] = Pin is tri-stated. 0100 = Reserved - Behavior is Undefined. 0001 = Selects Output Function EMA_D[13] 1000 = Selects Output Function GP0[13] 0010 = Selects Output Function UHPI_HD[13] other = Reserved - Behavior is Undefined. |
| 11:8 | PINMUX15[11:8] | P14 | - | EMA_D[12] / UHPI_HD[12] / GP0[12] Control 0000 [Default] = Pin is tri-stated. 0100 = Reserved - Behaviour is Undefined. 0001 = Selects Output Function EMA_D[12] 1000 = Selects Output Function GP0[12] 0010 = Selects Output Function UHPI_HD[12] other = Reserved - Behavior is Undefined. |
| 7:4 | PINMUX15[7:4] | P16 | - | EMA_D[11] / UHPI_HD[11] / GP0[11] Control 0000 [Default] = Pin is tri-stated. 0100 = Reserved - Behavior is Undefined. 0001 = Selects Output Function EMA_D[11] 1000 = Selects Output Function GP0[11] 0010 = Selects Output Function UHPI_HD[11] other = Reserved - Behavior is Undefined. |
| 3:0 | PINMUX15[3:0] | R14 | - | EMA_D[10] / UHPI_HD[10] / LCD_D[10] / GP0[10] Control 0000 [Default] = Pin is tri-stated. 0100 = Selects Output Function LCD_D[10] 0001 = Selects Output Function EMA_D[10] 1000 = Selects Output Function GP0[10] 0010 = Selects Output Function UHPI_HD[10] other = Reserved - Behavior is Undefined. |

PRODUCT PREVIEW

4.2.17 PINMUX16 Register Definition (Address 0x01C1 4160)

| | | | | | | | | | | | | | | | |
|-----------------|----|----|----|-----------------|----|----|----|-----------------|----|----|----|-----------------|----|----|----|
| 31 | 30 | 29 | 28 | 27 | 26 | 25 | 24 | 23 | 22 | 21 | 20 | 19 | 18 | 17 | 16 |
| PINMUX16[31:28] | | | | PINMUX16[27:24] | | | | PINMUX16[23:20] | | | | PINMUX16[19:16] | | | |
| R/W-0 | | | | R/W-0 | | | | R/W-0 | | | | R/W-0 | | | |
| 15 | 14 | 13 | 12 | 11 | 10 | 9 | 8 | 7 | 6 | 5 | 4 | 3 | 2 | 1 | 0 |
| PINMUX16[15:12] | | | | PINMUX16[11:8] | | | | PINMUX16[7:4] | | | | PINMUX16[3:0] | | | |
| R/W-0 | | | | R/W-0 | | | | R/W-0 | | | | R/W-0 | | | |

LEGEND: R = Read, W = Write, n = value at reset

Figure 4-17. PINMUX16 Register Bit Layout

Table 4-18. Field Descriptions for PINMUX16

| Bits | Field | ZKB Ball | PTP Pin | Description |
|-------|-----------------|----------|---------|---|
| 31:28 | PINMUX16[31:28] | R11 | 40 | EMA_A[9] / LCD_HSYNC / GP1[9] Control 0000 [Default] = Pin is tri-stated. 0100 = Reserved - Behavior is Undefined 0001 = Selects Output Function EMA_A[9] 1000 = Selects Output Function GP1[9] 0010 = Selects Output Function LCD_HSYNC other = Reserved - Behavior is Undefined. |
| 27:24 | PINMUX16[27:24] | T11 | 39 | EMA_A[8] / LCD_PCLK / GP1[8] Control 0000 [Default] = Pin is tri-stated. 0100 = Reserved - Behavior is Undefined 0001 = Selects Output Function EMA_A[8] 1000 = Selects Output Function GP1[8] 0010 = Selects Output Function LCD_PCLK other = Reserved - Behavior is Undefined. |
| 23:20 | PINMUX16[23:20] | N10 | 37 | EMA_A[7] / LCD_D[0] / GP1[7] Control 0000 [Default] = Pin is tri-stated. 0100 = Reserved - Behavior is Undefined 0001 = Selects Output Function EMA_A[7] 1000 = Selects Output Function GP1[7] 0010 = Selects Output Function LCD_D[0] other = Reserved - Behavior is Undefined. |
| 19:16 | PINMUX16[19:16] | P10 | 36 | EMA_A[6] / LCD_D[1] / GP1[6] Control 0000 = Pin is tri-stated. 0100 = Reserved - Behavior is Undefined 0001 = Selects Output Function EMA_A[6] 1000 = Selects Output Function GP1[6] 0010 = Selects Output Function LCD_D[1] other = Reserved - Behavior is Undefined. |
| 15:12 | PINMUX16[15:12] | R10 | 35 | EMA_A[5] / LCD_D[2] / GP1[5] Control 0000 [Default] = Pin is tri-stated. 0100 = Reserved - Behavior is Undefined 0001 = Selects Output Function EMA_A[5] 1000 = Selects Output Function GP1[5] 0010 = Selects Output Function LCD_D[2] other = Reserved - Behavior is Undefined. |
| 11:8 | PINMUX16[11:8] | T10 | 34 | EMA_A[4] / LCD_D[3] / GP1[4] Control 0000 [Default] = Pin is tri-stated. 0100 = Reserved - Behavior is Undefined 0001 = Selects Output Function EMA_A[4] 1000 = Selects Output Function GP1[4] 0010 = Selects Output Function LCD_D[3] other = Reserved - Behavior is Undefined. |
| 7:4 | PINMUX16[7:4] | N9 | 32 | EMA_A[3] / LCD_D[6] / GP1[3] Control 0000 [Default] = Pin is tri-stated. 0100 = Reserved - Behavior is Undefined 0001 = Selects Output Function EMA_A[3] 1000 = Selects Output Function GP1[3] 0010 = Selects Output Function LCD_D[6] other = Reserved - Behavior is Undefined. |
| 3:0 | PINMUX16[3:0] | P9 | 31 | EMA_A[2] / MMCS_D_CMD / UHPI_HCNTL1 / GP1[2] Control 0000 [Default] = Pin is tri-stated. 0100 = Selects Output Function 0001 = Selects Output Function EMA_A[2] UHPI_HCNTL1 0010 = Selects Output Function MMCS_D_CMD 1000 = Selects Output Function GP1[2] other = Reserved - Behavior is Undefined. |

PRODUCT PREVIEW

4.2.18 PINMUX17 Register Definition (Address 0x01C1 4164)

| | | | | | | | | | | | | | | | |
|-----------------|----|----|----|-----------------|----|----|----|-----------------|----|----|----|-----------------|----|----|----|
| 31 | 30 | 29 | 28 | 27 | 26 | 25 | 24 | 23 | 22 | 21 | 20 | 19 | 18 | 17 | 16 |
| PINMUX17[31:28] | | | | PINMUX17[27:24] | | | | PINMUX17[23:20] | | | | PINMUX17[19:16] | | | |
| R/W-0 | | | | R/W-0 | | | | R/W-0 | | | | R/W-0 | | | |
| 15 | 14 | 13 | 12 | 11 | 10 | 9 | 8 | 7 | 6 | 5 | 4 | 3 | 2 | 1 | 0 |
| PINMUX17[15:12] | | | | PINMUX17[11:8] | | | | PINMUX17[7:4] | | | | PINMUX17[3:0] | | | |
| R/W-0 | | | | R/W-0 | | | | R/W-0 | | | | R/W-0 | | | |

LEGEND: R = Read, W = Write, n = value at reset

Figure 4-18. PINMUX17 Register Bit Layout

Table 4-19. Field Descriptions for PINMUX17

| Bits | Field | ZKB Ball | PTP Pin | Description |
|-------|-----------------|----------|---------|--|
| 31:28 | PINMUX17[31:28] | L16 | - | EMA_CAS / EMA_CS[4] / GP2[1] Control 0000 [Default] = Pin is tri-stated. 0100 = Reserved - Behavior is Undefined 0001 = Selects Output Function EMA_CAS 1000 = Selects Output Function GP2[1] 0010 = Selects Output Function EMA_CS[4] other = Reserved - Behavior is Undefined. |
| 27:24 | PINMUX17[27:24] | T12 | - | EMA_SDCKE / GP2[0] Control 0000 [Default] = Pin is tri-stated. 0100 = Reserved - Behavior is Undefined 0001 = Selects Output Function EMA_SDCKE 1000 = Selects Output Function GP2[0] 0010 = Reserved - Behavior is Undefined other = Reserved - Behavior is Undefined. |
| 23:20 | PINMUX17[23:20] | R12 | - | EMA_CLK / OBSCLK / AHCLKR2 / GP1[15] Control 0000 [Default] = Pin is tri-stated. 0100 = Selects Output Function AHCLKR2 0001 = Selects Output Function EMA_CLK 1000 = Selects Output Function GP1[15] 0010 = Selects Output Function OBSCLK other = Reserved - Behavior is Undefined. |
| 19:16 | PINMUX17[19:16] | R8 | 25 | EMA_BA[0] / LCD_D[4] / GP1[14] Control 0000 = Pin is tri-stated. 0100 = Reserved - Behavior is Undefined 0001 = Selects Output Function EMA_BA[0] 1000 = Selects Output Function GP1[14] 0010 = Selects Output Function LCD_D[4] other = Reserved - Behavior is Undefined. |
| 15:12 | PINMUX17[15:12] | P8 | 26 | EMA_BA[1] / LCD_D[5] / UHPI_HHWIL / GP1[13] Control 0000 [Default] = Pin is tri-stated. 0100 = Selects Output Function UHPI_HHWIL 0001 = Selects Output Function EMA_BA[1] 1000 = Selects Output Function GP1[13] 0010 = Selects Output Function LCD_D[5] other = Reserved - Behavior is Undefined. |
| 11:8 | PINMUX17[11:8] | N11 | 42 | EMA_A[12] / LCD_MCLK / GP1[12] Control 0000 [Default] = Pin is tri-stated. 0100 = Reserved - Behavior is Undefined 0001 = Selects Output Function EMA_A[12] 1000 = Selects Output Function GP1[12] 0010 = Selects Output Function LCD_MCLK other = Reserved - Behavior is Undefined. |
| 7:4 | PINMUX17[7:4] | P11 | 41 | EMA_A[11] / LCD_AC_ENB_CS / GP1[11] Control 0000 [Default] = Pin is tri-stated. 0100 = Reserved - Behavior is Undefined 0001 = Selects Output Function EMA_A[11] 1000 = Selects Output Function GP1[11] 0010 = Selects Output Function LCD_AC_ENB_CS other = Reserved - Behavior is Undefined. |
| 3:0 | PINMUX17[3:0] | N8 | 27 | EMA_A[10] / LCD_VSYNC / GP1[10] Control 0000 [Default] = Pin is tri-stated. 0100 = Reserved - Behavior is Undefined 0001 = Selects Output Function EMA_A[10] 1000 = Selects Output Function GP1[10] 0010 = Selects Output Function LCD_VSYNC other = Reserved - Behavior is Undefined. |

PRODUCT PREVIEW

4.2.19 PINMUX18 Register Definition (Address 0x01C1 4168)

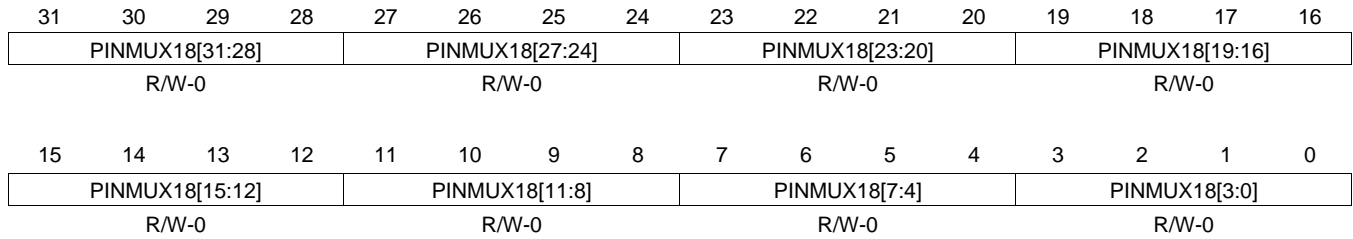

LEGEND: R = Read, W = Write, n = value at reset

Figure 4-19. PINMUX18 Register Bit Layout

Table 4-20. Field Descriptions for PINMUX18

| Bits | Field | ZKB Ball | PTP Pin | Description |
|-------|-----------------|----------|---------|--|
| 31:28 | PINMUX18[31:28] | M14 | - | EMA_WE_DQM[0] / UHPI_HINT / AXR0[15] / GP2[9] Control 0000 [Default] = Pin is tri-stated. 0100 = Selects Output Function AXR0[15] 0001 = Selects Output Function EMA_WE_DQM[0] 1000 = Selects Output Function GP2[9] 0010 = Selects Output Function UHPI_HINT other = Reserved - Behavior is Undefined. |
| 27:24 | PINMUX18[27:24] | P12 | - | EMA_WE_DQM[1] / UHPI_HDS2 / AXR0[14] / GP2[8] Control 0000 [Default] = Pin is tri-stated. 0100 = Selects Output Function AXR0[14] 0001 = Selects Output Function EMA_WE_DQM[1] 1000 = Selects Output Function GP2[8] 0010 = Selects Output Function UHPI_HDS2 other = Reserved - Behavior is Undefined. |
| 23:20 | PINMUX18[23:20] | R7 | 22 | EMA_OE / UHPI_HDS1 / AXR0[13] / GP2[7] Control 0000 [Default] = Pin is tri-stated. 0100 = Selects Output Function AXR0[13] 0001 = Selects Output Function EMA_OE 1000 = Selects Output Function GP2[7] 0010 = Selects Output Function UHPI_HDS1 other = Reserved - Behavior is Undefined. |
| 19:16 | PINMUX18[19:16] | T7 | 21 | EMA_CS[3] / AMUTE2 / GP2[6] 0000 = Pin is tri-stated. 0100 = Selects Output Function AMUTE2 0001 = Selects Output Function EMA_CS[3] 1000 = Selects Output Function GP2[6] 0010 = Reserved - Behavior is Undefined. other = Reserved - Behavior is Undefined. |
| 15:12 | PINMUX18[15:12] | P7 | 23 | EMA_CS[2] / UHPI_HCS / GP2[5] / BOOT[15] Control 0000 [Default] = Pin is tri-stated. 0100 = Reserved - Behavior is Undefined 0001 = Selects Output Function EMA_CS[2] 1000 = Selects Output Function GP2[5] 0010 = Selects Output Function UHPI_HCS other = Reserved - Behavior is Undefined. |
| 11:8 | PINMUX18[11:8] | T8 | - | EMA_CS[0] / UHPI_HAS / GP2[4] Control 0000 [Default] = Pin is tri-stated. 0100 = Reserved - Behavior is Undefined 0001 = Selects Output Function EMA_CS[0] 1000 = Selects Output Function GP2[4] 0010 = Selects Output Function UHPI_HAS other = Reserved - Behavior is Undefined. |
| 7:4 | PINMUX18[7:4] | M13 | 55 | EMA_WE / UHPI_HRW / AXR0[12] / GP2[3] / BOOT[14] Control 0000 [Default] = Pin is tri-stated. 0100 = Selects Output Function AXR0[12] 0001 = Selects Output Function EMA_WE 1000 = Selects Output Function GP2[3] 0010 = Selects Output Function UHPI_HRW other = Reserved - Behavior is Undefined. |
| 3:0 | PINMUX18[3:0] | N7 | - | EMA_RAS / EMA_CS[5] / GP2[2] Control 0000 [Default] = Pin is tri-stated. 0100 = Reserved - Behavior is Undefined 0001 = Selects Output Function EMA_RAS 1000 = Selects Output Function GP2[2] 0010 = Selects Output Function EMA_CS[5] other = Reserved - Behavior is Undefined. |

PRODUCT PREVIEW

4.2.20 PINMUX19 Register Definition (Address 0x01C1 416C)

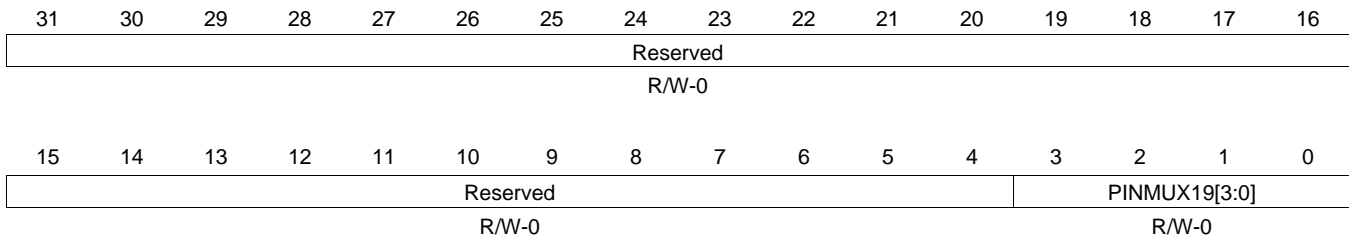

LEGEND: R = Read, W = Write, n = value at reset

Figure 4-20. PINMUX19 Register Bit Layout

Table 4-21. Field Descriptions for PINMUX19

| Bits | Field | ZKB Ball | PTP Pin | Description |
|------|---------------|----------|---------|--|
| 31:4 | Reserved | | | Reserved - Write '0' to this register field when modifying this register. |
| 3:0 | PINMUX19[3:0] | N6 | 19 | EMA_WAIT[0] / $\overline{\text{UHPI_HRDY}}$ / GP2[10] Control 0000 [Default] = Pin is tri-stated. 0100 = Reserved - Behavior is Undefined 0001 = Selects Output Function $\overline{\text{UHPI_HRDY}}$ 1000 = Selects Output Function GP2[10] 0010 = Selects Output Function EMA_WAIT[0] other = Reserved - Behavior is Undefined. |

4.3 Bus Master Priority Configuration

The on chip switch fabric performs priority based arbitration among the various bus masters on the device. The priority of each master is controlled by the MSTPRI0, MSTPRI1, and MSTPRI2 registers and may be adjusted as required to suite a particular application. [Section 4.3.1](#) through [Section 4.3.3](#) give provide a detailed description of these registers.

4.3.1 MSTPRI0 Register Definition (0x01C1 4110)

| | | | | | | | | | | | | | | | |
|-------|---------|----|----|-------|----------|----|----|-------|---------|----|----|-------|---------|----|----|
| 31 | 30 | 29 | 28 | 27 | 26 | 25 | 24 | 23 | 22 | 21 | 20 | 19 | 18 | 17 | 16 |
| RSV | RSV | | | RSV | RSV | | | RSV | RSV | | | RSV | RSV | | |
| R/W-0 | R/W-100 | | | R/W-0 | R/W-100 | | | R/W-0 | R/W-100 | | | R/W-0 | R/W-100 | | |
| 15 | 14 | 13 | 12 | 11 | 10 | 9 | 8 | 7 | 6 | 5 | 4 | 3 | 2 | 1 | 0 |
| RSV | DSP_CFG | | | RSV | DSP_MDMA | | | RSV | RSV | | | RSV | RSV | | |
| R/W-0 | R/W-010 | | | R/W-0 | R/W-010 | | | R/W-0 | R/W-010 | | | R/W-0 | R/W-010 | | |

LEGEND: R = Read, W = Write, n = value at reset

Figure 4-21. MSTPRI0 Bit Description

Table 4-22. MSTPRI0 Field Descriptions

| Bit | Field | Description |
|-------|----------|---|
| 31 | RSV | Reserved - Write 0 to this Field when modifying this register. |
| 30:28 | RSV | Reserved For Future Use - Write Default Value to Maintain Compatibility - Default Value is 100 000 = Priority 0 (Highest) 010 = Priority 2 100 = Priority 4 110 = Priority 6 001 = Priority 1 011 = Priority 3 101 = Priority 5 111 = Priority 7 (lowest) |
| 27 | RSV | Reserved - Write 0 to this Field when modifying this register. |
| 26:24 | RSV | Reserved For Future Use - Write Default Value to Maintain Compatibility - Default Value is 100 000 = Priority 0 (Highest) 010 = Priority 2 100 = Priority 4 110 = Priority 6 001 = Priority 1 011 = Priority 3 101 = Priority 5 111 = Priority 7 (lowest) |
| 23 | RSV | Reserved - Write 0 to this Field when modifying this register. |
| 22:20 | RSV | Reserved For Future Use - Write Default Value to Maintain Compatibility - Default Value is 100 000 = Priority 0 (Highest) 010 = Priority 2 100 = Priority 4 110 = Priority 6 001 = Priority 1 011 = Priority 3 101 = Priority 5 111 = Priority 7 (lowest) |
| 19 | RSV | Reserved - Write 0 to this Field when modifying this register. |
| 18:16 | RSV | Reserved For Future Use - Write Default Value to Maintain Compatibility - Default Value is 100 000 = Priority 0 (Highest) 010 = Priority 2 100 = Priority 4 110 = Priority 6 001 = Priority 1 011 = Priority 3 101 = Priority 5 111 = Priority 7 (lowest) |
| 15 | RSV | Reserved - Write 0 to this Field when modifying this register. |
| 14:12 | DSP_CFG | Bus Priority for Bus Master DSP - Configuration Bus - Default Value is 010 000 = Priority 0 (Highest) 010 = Priority 2 100 = Priority 4 110 = Priority 6 001 = Priority 1 011 = Priority 3 101 = Priority 5 111 = Priority 7 (lowest) |
| 11 | RSV | Reserved - Write 0 to this Field when modifying this register. |
| 10:8 | DSP_MDMA | Bus Priority for Bus Master DSP - DMA Bus - Default Value is 010 000 = Priority 0 (Highest) 010 = Priority 2 100 = Priority 4 110 = Priority 6 001 = Priority 1 011 = Priority 3 101 = Priority 5 111 = Priority 7 (lowest) |
| 7 | RSV | Reserved - Write 0 to this Field when modifying this register. |
| 6:0 | RSV | Reserved - Write 0 to this Field when modifying this register. |

PRODUCT PREVIEW

4.3.2 MSTPRI1 Register Definition (0x01C1 4114)

| | | | | | | | | | | | | | | | |
|-------|---------|----|----|-------|---------|----|----|-------|---------|----|----|-------|---------|----|----|
| 31 | 30 | 29 | 28 | 27 | 26 | 25 | 24 | 23 | 22 | 21 | 20 | 19 | 18 | 17 | 16 |
| RSV | RSV | | | RSV | RSV | | | RSV | RSV | | | RSV | RSV | | |
| R/W-0 | R/W-100 | | | R/W-0 | R/W-100 | | | R/W-0 | R/W-100 | | | R/W-0 | R/W-100 | | |
| 15 | 14 | 13 | 12 | 11 | 10 | 9 | 8 | 7 | 6 | 5 | 4 | 3 | 2 | 1 | 0 |
| RSV | TC1 | | | RSV | TC0 | | | RSV | RSV | | | RSV | RSV | | |
| R/W-0 | R/W-000 | | | R/W-0 | R/W-000 | | | R/W-0 | R/W-000 | | | R/W-0 | R/W-000 | | |

LEGEND: R = Read, W = Write, n = value at reset

Figure 4-22. MSTPRI1 Bit Description

Table 4-23. MSTPRI1 Field Descriptions

| Bit | Field | Description |
|-------|-------|---|
| 31 | RSV | Reserved - Write 0 to this Field when modifying this register. |
| 30:28 | RSV | Reserved For Future Use - Write Default Value to Maintain Compatibility - Default Value is 100 000 = Priority 0 (Highest) 010 = Priority 2 100 = Priority 4 110 = Priority 6 001 = Priority 1 011 = Priority 3 101 = Priority 5 111 = Priority 7 (lowest) |
| 27 | RSV | Reserved - Write 0 to this Field when modifying this register. |
| 26:24 | RSV | Reserved For Future Use - Write Default Value to Maintain Compatibility - Default Value is 100 000 = Priority 0 (Highest) 010 = Priority 2 100 = Priority 4 110 = Priority 6 001 = Priority 1 011 = Priority 3 101 = Priority 5 111 = Priority 7 (lowest) |
| 23 | RSV | Reserved - Write 0 to this Field when modifying this register. |
| 22:20 | RSV | Reserved For Future Use - Write Default Value to Maintain Compatibility - Default Value is 100 000 = Priority 0 (Highest) 010 = Priority 2 100 = Priority 4 110 = Priority 6 001 = Priority 1 011 = Priority 3 101 = Priority 5 111 = Priority 7 (lowest) |
| 19 | RSV | Reserved - Write 0 to this Field when modifying this register. |
| 18:16 | RSV | Reserved For Future Use - Write Default Value to Maintain Compatibility - Default Value is 100 000 = Priority 0 (Highest) 010 = Priority 2 100 = Priority 4 110 = Priority 6 001 = Priority 1 011 = Priority 3 101 = Priority 5 111 = Priority 7 (lowest) |
| 15 | RSV | Reserved - Write 0 to this Field when modifying this register. |
| 14:12 | TC1 | Bus Priority for Bus Master EDMA3 TC1 - Default Value is 000 000 = Priority 0 (Highest) 010 = Priority 2 100 = Priority 4 110 = Priority 6 001 = Priority 1 011 = Priority 3 101 = Priority 5 111 = Priority 7 (lowest) |
| 11 | RSV | Reserved - Write 0 to this Field when modifying this register. |
| 10:8 | TC0 | Bus Priority for Bus Master EDMA3 TC0 - Default Value is 000 000 = Priority 0 (Highest) 010 = Priority 2 100 = Priority 4 110 = Priority 6 001 = Priority 1 011 = Priority 3 101 = Priority 5 111 = Priority 7 (lowest) |
| 7:0 | RSV | Reserved - Write 0 to this Field when modifying this register. |

PRODUCT PREVIEW

4.3.3 MSTPRI2 Register Definition (0x01C1 4118)

| | | | | | | | | | | | | | | | |
|-------|---------|----|----|-------|---------|----|----|-------|---------|----|----|-------|---------|----|----|
| 31 | 30 | 29 | 28 | 27 | 26 | 25 | 24 | 23 | 22 | 21 | 20 | 19 | 18 | 17 | 16 |
| RSV | LCDC | | | RSV | USB1 | | | RSV | UHPI | | | RSV | RSV | | |
| R/W-0 | R/W-101 | | | R/W-0 | R/W-100 | | | R/W-0 | R/W-110 | | | R/W-0 | R/W-000 | | |
| 15 | 14 | 13 | 12 | 11 | 10 | 9 | 8 | 7 | 6 | 5 | 4 | 3 | 2 | 1 | 0 |
| RSV | USB0 | | | RSV | USB0 | | | RSV | RSV | | | RSV | EMAC | | |
| R/W-0 | R/W-100 | | | R/W-0 | R/W-100 | | | R/W-0 | R/W-000 | | | R/W-0 | R/W-100 | | |

LEGEND: R = Read, W = Write, n = value at reset. In a loaded system, the LCDC default priority value of 5 might not be a good default and may need to be changed.

Figure 4-23. MSTPRI2 Bit Description

Table 4-24. MSTPRI2 Field Descriptions

| Bit | Field | Description |
|-------|-------|---|
| 31 | RSV | Reserved - Write 0 to this Field when modifying this register. |
| 30:28 | LCDC | Bus Priority for Bus Master LCDC - Default Value is 101 000 = Priority 0 (Highest) 010 = Priority 2 100 = Priority 4 110 = Priority 6 001 = Priority 1 011 = Priority 3 101 = Priority 5 111 = Priority 7 (lowest) |
| 27 | RSV | Reserved - Write 0 to this Field when modifying this register. |
| 26:24 | USB1 | Bus Priority for Bus Master USB1 - Default Value is 100 000 = Priority 0 (Highest) 010 = Priority 2 100 = Priority 4 110 = Priority 6 001 = Priority 1 011 = Priority 3 101 = Priority 5 111 = Priority 7 (lowest) |
| 23 | RSV | Reserved - Write 0 to this Field when modifying this register. |
| 22:20 | UHPI | Bus Priority for Bus Master UHPI - Default Value is 110 000 = Priority 0 (Highest) 010 = Priority 2 100 = Priority 4 110 = Priority 6 001 = Priority 1 011 = Priority 3 101 = Priority 5 111 = Priority 7 (lowest) |
| 19 | RSV | Reserved - Write 0 to this Field when modifying this register. |
| 18:16 | RSV | Reserved For Future Use - Write Default Value to Maintain Compatibility - Default Value is 000 000 = Priority 0 (Highest) 010 = Priority 2 100 = Priority 4 110 = Priority 6 001 = Priority 1 011 = Priority 3 101 = Priority 5 111 = Priority 7 (lowest) |
| 15 | RSV | Reserved - Write 0 to this Field when modifying this register. |
| 14:12 | USB0 | Bus Priority for Bus Master USB0 - Default Value is 100 000 = Priority 0 (Highest) 010 = Priority 2 100 = Priority 4 110 = Priority 6 001 = Priority 1 011 = Priority 3 101 = Priority 5 111 = Priority 7 (lowest) |
| 11 | RSV | Reserved - Write 0 to this Field when modifying this register. |
| 10:8 | USB0 | Bus Priority for Bus Master USB0 - Default Value is 100 000 = Priority 0 (Highest) 010 = Priority 2 100 = Priority 4 110 = Priority 6 001 = Priority 1 011 = Priority 3 101 = Priority 5 111 = Priority 7 (lowest) |
| 7 | RSV | Reserved - Write 0 to this Field when modifying this register. |
| 6:4 | RSV | Reserved For Future Use - Write Default Value to Maintain Compatibility - Default Value is 000 000 = Priority 0 (Highest) 010 = Priority 2 100 = Priority 4 110 = Priority 6 001 = Priority 1 011 = Priority 3 101 = Priority 5 111 = Priority 7 (lowest) |
| 3 | RSV | Reserved - Write 0 to this Field when modifying this register. |
| 2:0 | EMAC | Bus Priority for Bus Master EMAC - Default Value is 100 000 = Priority 0 (Highest) 010 = Priority 2 100 = Priority 4 110 = Priority 6 001 = Priority 1 011 = Priority 3 101 = Priority 5 111 = Priority 7 (lowest) |

PRODUCT PREVIEW

4.4 Chip Configuration Registers (CFGCHIP and SUSPSRC)

These registers control EDMA3 default transfer burst sizes, clock muxing, McASP AMUTE and eCAP sources, UHPI enable and configuration, and USB PHY settings

4.4.1 CFGCHIP0

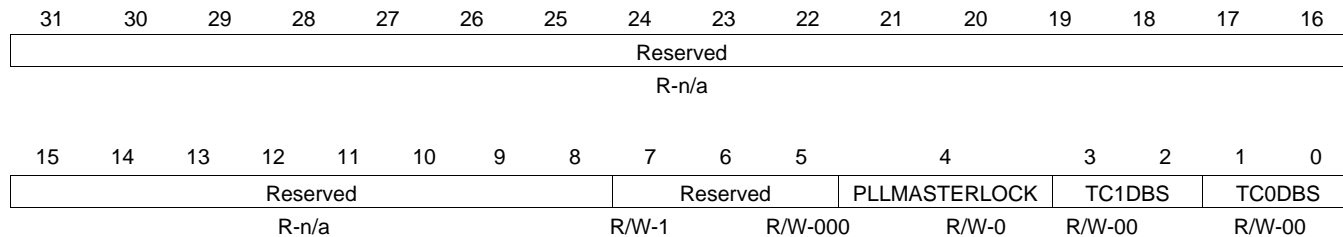

LEGEND: R = Read, W = Write, n = value at reset

Figure 4-24. CFGCHIP0 Register Bit Layout

Table 4-25. CFGCHIP0 Field Description

| Bit | Field | Description |
|------|-----------------|--|
| 31:5 | Reserved | Reserved |
| 4 | PLL_MASTER_LOCK | This bit is used to lock the PLL MMRs 0 = PLLCTRL MMR registers are freely accessible. 1 = PLLCTRL MMR registers are locked. |
| 3:2 | TC1DBS | EDMA3 TC1 Default Burst Size 00 = 16 byte 01 = 32 byte 10 = 64 byte 11 = Reserved |
| 1:0 | TC0DBS | EDMA3 TC1 Default Burst Size 00 = 16 byte 01 = 32 byte 10 = 64 byte 11 = Reserved |

PRODUCT PREVIEW

4.4.2 CFGCHIP1

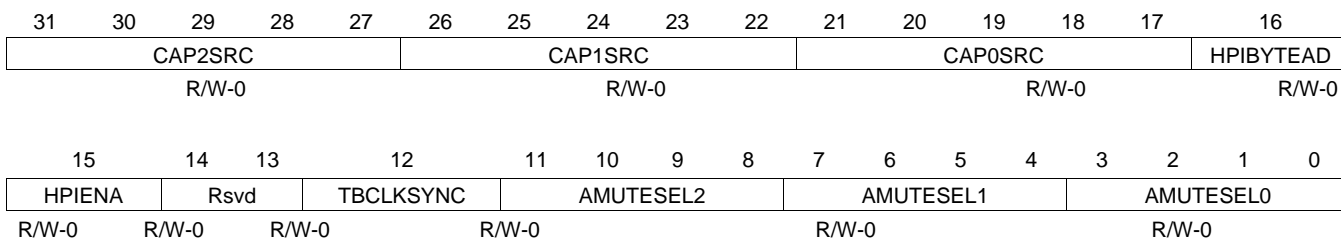

LEGEND: R = Read, W = Write, n = value at reset

Figure 4-25. CFGCHIP1 Register Bit Layout

Table 4-26. CFGCHIP1 Field Description

| Bit | Field | Description |
|-------|-----------|--|
| 31:27 | CAP2SRC | eCAP2 Module Event Input Select |
| 26:22 | CAP1SRC | eCAP1 Module Event Input Select |
| 21:17 | CAP0SRC | eCAP0 Module Event Input Select |
| | | For each eCAPx (x=0,1,2): 00000 = eCAPx Pin Input 00001 = McASP0 TX DMA Event 00010 = McASP0 RX DMA Event 00011 = McASP1 TX DMA Event 00100 = McASP1 RX DMA Event 00101 = McASP2 TX DMA Event 00110 = McASP2 RX DMA Event 00111 = EMAC C0 RX Threshold Pulse Interrupt 01000 = EMAC C0 RX Pulse Interrupt 01001 = EMAC C0 TX Pulse Interrupt 01010 = EMAC C0 Misc Interrupt 01011 = EMAC C1 RX Threshold Pulse Interrupt 01100 = EMAC C1 RX Pulse Interrupt 01101 = EMAC C1 TX Pulse Interrupt 01110 = EMAC C1 Misc Interrupt 01111 = EMAC C2 RX Threshold Pulse Interrupt 10000 = EMAC C2 RX Pulse Interrupt 10001 = EMAC C2 TX Pulse Interrupt 10010 = EMAC C2 Misc Interrupt 10011 - 11111 = Reserved |
| 16 | HPIBYTEAD | HPI Module Byte / Word Address Mode 0 = Host Address is a word address 1 = Host Address is a byte address |
| 15 | HPIENA | HPI Enable Bit 0 = HPI Disabled 1 = HPI Enabled |
| 14:13 | Reserved | Reserved |
| 12 | TBCLKSYNC | eHRPWM Module Time Base Clock Sync 0 (default) = The TBCLK (Time Base Clock) within each enabled eHRPWM is stopped. 1 = All enabled eHRPWM module clocks are started with the first rising edge of TBCLK aligned. |
| 11:8 | AMUTESEL2 | Selects the source of the McASP2 AMUTEIN signal |
| 7:4 | AMUTESEL1 | Selects the source of the McASP1 AMUTEIN signal |
| 3:0 | AMUTESEL0 | Selects the source of the McASP0 AMUTEIN signal |

PRODUCT PREVIEW

Table 4-26. CFGCHIP1 Field Description (continued)

| Bit | Field | Description |
|-----|-------|--|
| | | For each McASP _x (x=0,1,2) 0000 = Drive McASP _x AMUTEIN Low 0001 = McASP _x AMUTEIN source is GPIO Interrupt from Bank 0 0010 = McASP _x AMUTEIN source is GPIO Interrupt from Bank 1 0011 = McASP _x AMUTEIN source is GPIO Interrupt from Bank 2 0100 = McASP _x AMUTEIN source is GPIO Interrupt from Bank 3 0101 = McASP _x AMUTEIN source is GPIO Interrupt from Bank 4 0110 = McASP _x AMUTEIN source is GPIO Interrupt from Bank 5 0111 = McASP _x AMUTEIN source is GPIO Interrupt from Bank 6 1000 = McASP _x AMUTEIN source is GPIO Interrupt from Bank 7 1001 - 1111 are reserved |

4.4.3 CFGCHIP2

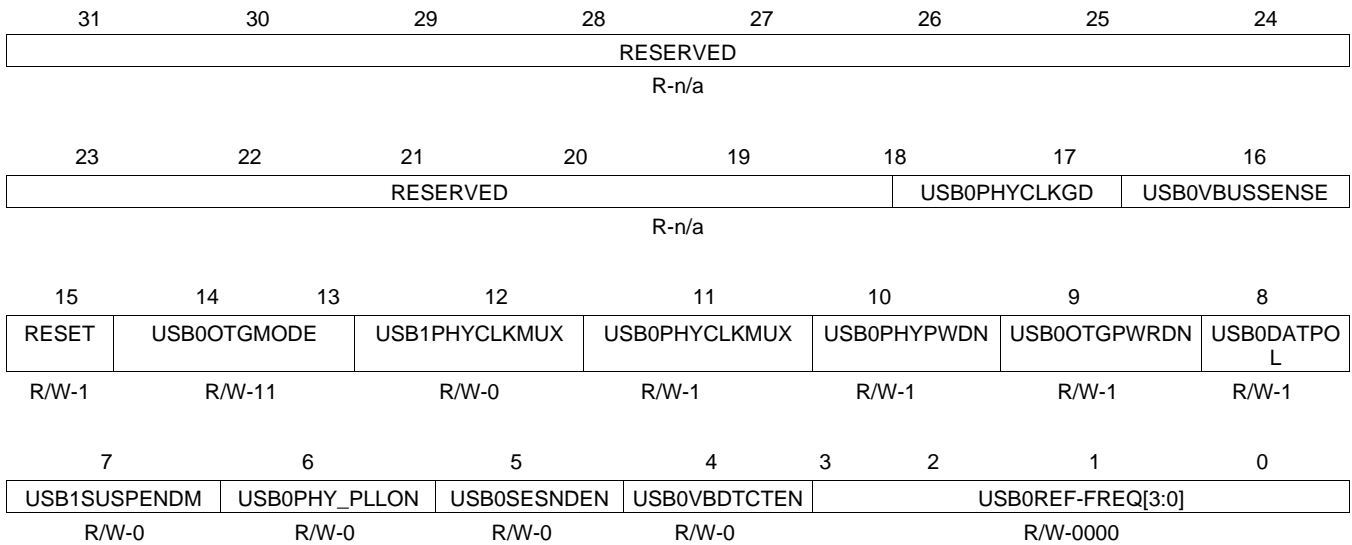

LEGEND: R/W = Read/Write; R = Read only; -n = value after reset

Figure 4-26. CFGCHIP2 Register Bit Layout

Table 4-27. CFGCHIP2 Field Description

| Bit | Field | Description |
|-------|---------------|---|
| 31:8 | Reserved | Reserved |
| 17 | USB0PHYCLKGD | Indicates clock is present, power is good and phy PLL is locked. |
| 16 | USB0VBUSSENSE | Indicates status of VBUS detection. |
| 15 | Reset | When '1' drives 'phy_reset' active to put the phy UTMI+ interface in reset. |
| 14:13 | USB0OTGMODE | OTGMODE = 00. Do not override phy values. Let PHY drive signals to controller based on its comparators for the VBUS and ID pins. OTGMODE = 01. Override phy values to force USB Host Operation. Force VBUSVALID = 1, SESSVALID = 1, SESEND = 0, IDDIG = 0 OTGMODE = 10. Override phy values to force USB Device Operation. Force VBUSVALID = 1, SESSVALID = 1, SESEND = 0, IDDIG = 1 OTGMODE = 11. Override phy values to force USB Host Operation with VBUS low. Force VBUSVALID = 0, SESSVALID = 0, SESEND = 1, IDDIG = 0 |
| 12 | USB1PHYCLKMUX | USB1 PHY Clock Source. 1 = USB1 Phy Clock (48 MHz) is sourced by an external pin. 0 = USB1 Phy Clock (48 MHz) is sourced by the 48 MHz output of the USB0 PHY. |
| 11 | USB0PHYCLKMUX | USB0 PHY Clock Source. 1 = USB0 Phy reference clock internally generated. 0 = USB0 Phy reference clock comes from pin. |
| 10 | USB0PHYPWDN | Phy Powerdown 0=Phy is powered up, 1=Phy is powered down. |
| 9 | USB0OTGPWRDN | OTG Analog Module Powerdown 0=OTG Analog Module is powered up, 1=OTG Analog Module is powered down. |
| 8 | USB0DATPOL | USB0 Data Polarity, 0 = Reversed DP/DM polarity, 1 = Normal DP/DM polarity. |
| 7 | USB1SUSPENDM | USB1 Phy Suspend, Program to '0' if USB1 is not used, Program to '1' if USB1 is used. |
| 6 | USB0PHY_PLLON | USB0 Phy PLL On, 0 = Normal USB Behavior, 1 = Override USB SUSPEND behavior and release PLL from SUSPEND state. |
| 5 | USB0SESENDEN | Turns on session end comparator. |
| 4 | USB0VBDTCTEN | Turns on all VBUS line comparators. |

PRODUCT PREVIEW

Table 4-27. CFGCHIP2 Field Description (continued)

| Bit | Field | Description |
|-----|-------------------|--|
| 3:0 | USB0REF-FREQ[3:0] | USB0 Phy Clock Input Select. 0000 = Reserved 0001 = 12 MHz 0010 = 24 MHz 0011 = 48 MHz 0100 = 19.2 MHz 0101 = 38.4 MHz 0110 = 13 MHz 0111 = 26 MHz 1000 = 20 MHz 1001 = 40 MHz 1010 = Reserved 1011 = Reserved 1100 = Reserved 1101 = Reserved 1110 = Reserved 1111 = Reserved |

4.4.4 CFGCHIP3

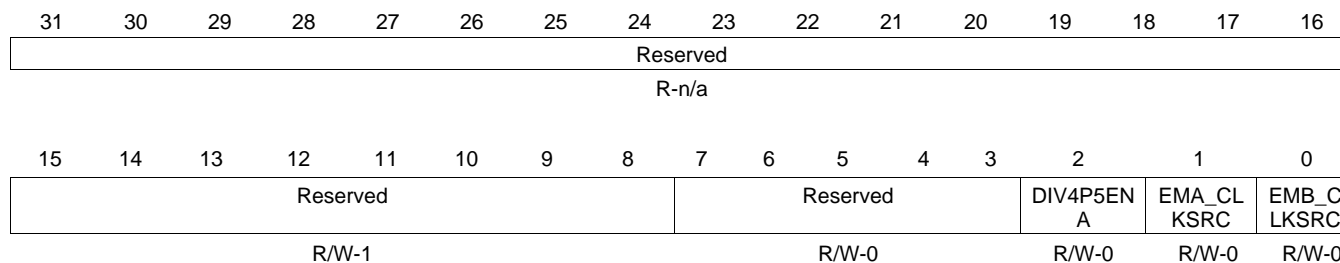

LEGEND: R = Read, W = Write, n = value at reset

Figure 4-27. CFGCHIP3 Register Bit Layout

Table 4-28. CFGCHIP3 Field Description

| Bit | Field | Description |
|-------|------------|--|
| 31:16 | Reserved | Reserved |
| 15:8 | Reserved | Reserved |
| 7:3 | Reserved | Reserved |
| 2 | DIV4P5ENA | Fixed 4.5 divider Enable. 0 = Divide by 4.5 is Disabled. 1 = Divide by 4.5 is Enabled. |
| 1 | EMA_CLKSRC | EMIF A Memory Clock Source Select. 0 = EMIFA clock domain is driven by the PLLCTRL SYSCLK3 output. 1 = EMIFA clock domain is driven by the fixed / 4.5 PLL output. |
| 0 | EMB_CLKSRC | EMIF B Memory Clock Source Select. 0 = EMIFB SDRAM clock domain is driven by the PLLCTRL SYSCLK5 output. 1 = EMIFB SDRAM clock domain is driven by the fixed / 4.5 PLL output. |

4.4.5 CFGCHIP4

| | | | | | | | | | | | | | | | |
|----------|----|----|----|----|----|----------|----|----|----|----|----|-------------------|-------------------|-------------------|----|
| 31 | 30 | 29 | 28 | 27 | 26 | 25 | 24 | 23 | 22 | 21 | 20 | 19 | 18 | 17 | 16 |
| Reserved | | | | | | | | | | | | | | | |
| R-n/a | | | | | | | | | | | | | | | |
| 15 | 14 | 13 | 12 | 11 | 10 | 9 | 8 | 7 | 6 | 5 | 4 | 3 | 2 | 1 | 0 |
| Reserved | | | | | | Reserved | | | | | | AMUT ECLR 2 | AMUT ECLR 1 | AMUT ECLR 0 | |
| R/W-1 | | | | | | R/W-0 | | | | | | R/W-0 | R/W-0 | R/W-0 | |

LEGEND: R = Read, W = Write, n = value at reset

Figure 4-28. CFGCHIP4 Register Bit Layout

Table 4-29. CFGCHIP4 Field Description

| Bit | Field | Description |
|-------|-----------|---|
| 31:16 | Reserved | Reserved |
| 15:8 | Reserved | Reserved |
| 7:3 | Reserved | Reserved |
| 2 | AMUTECLR2 | Write 1 causes a single pulse that clears the 'latched' GPIO interrupt for AMUTEIN of McASP2 when '1'. Always reads back '0'. |
| 1 | AMUTECLR1 | Write 1 causes a single pulse that clears the 'latched' GPIO interrupt for AMUTEIN of McASP1 when '1'. Always reads back '0'. |
| 0 | AMUTECLR0 | Write 1 causes a single pulse that clears the 'latched' GPIO interrupt for AMUTEIN of McASP1 when '1'. Always reads back '0'. |

4.4.6 SUSPSRC

| | | | | | | | | | | | | | | | |
|----------------------|----------|----|---------------|---------------|-------------|--------------|--------------|--------------|-------------|-------------|---------------|---------------|--------------|--------------|--------------|
| 31 | 30 | 29 | 28 | 27 | 26 | 25 | 24 | 23 | 22 | 21 | 20 | 19 | 18 | 17 | 16 |
| Reserved | | | TIMER 64P1 | TIMER 64P0 | GPIO SRC | ePWM 2SRC | ePWM 1SRC | ePWM 0SRC | SPI1 SRC | SPI0 SRC | UART 2SRC | UART 1 SRC | UART 0SRC | I2C1 SRC | I2C0 SRC |
| R/W-1 | | | | | | | | | | | | | | | |
| 15 | 14 | 13 | 12 | 11 | 10 | 9 | 8 | 7 | 6 | 5 | 4 | 3 | 2 | 1 | 0 |
| MMC / SD / SRC | Reserved | | HPI SRC | RSV | USB1 SRC | USB0 SRC | Reserved | | RSV | EMAC SRC | eQEP 1 SRC | eQEP 0 SRC | eCAP2 SRC | eCAP1 SRC | eCAP0 SRC |
| R/W-1 | | | | | | | | | | | | | | | |

LEGEND: R = Read, W = Write, n = value at reset

Figure 4-29. SUSPSRC Register Bit Layout

Table 4-30. SUSPSRC Field Descriptions

| Bit | Field | Description |
|-----------|-----------|---|
| 31: 29 | RSV | Reserved |
| 28 | TIMER64P1 | TIMER64P1 Suspend Source 0 = NO emulation suspend, 1 = DSP emulation suspend |
| 27 | TIMER64P0 | TIMER64P0 Suspend Source 0 = NO emulation suspend, 1 = DSP emulation suspend |
| 26 | GPIO SRC | GPIO Module Suspend Source 0 = NO emulation suspend, 1 = DSP emulation suspend |

PRODUCT PREVIEW

Table 4-30. SUSPSRC Field Descriptions (continued)

| Bit | Field | Description |
|-----------|------------|---|
| 25 | ePWM2SRC | ePWM2 Suspend Source 0 = NO emulation suspend, 1 = DSP emulation suspend |
| 24 | ePWM1SRC | ePWM1 Suspend Source 0 = NO emulation suspend, 1 = DSP emulation suspend |
| 23 | ePWM0SRC | ePWM0 Suspend Source 0 = NO emulation suspend, 1 = DSP emulation suspend |
| 22 | SPI1 SRC | SPI1 Suspend Source 0 = NO emulation suspend, 1 = DSP emulation suspend |
| 21 | SPI0 SRC | SPI0 Suspend Source 0 = NO emulation suspend, 1 = DSP emulation suspend |
| 20 | UART2 SRC | UART2 SRC Suspend Source 0 = NO emulation suspend, 1 = DSP emulation suspend |
| 19 | UART1 SRC | UART1 Suspend Source 0 = NO emulation suspend, 1 = DSP emulation suspend |
| 18 | UART0 SRC | UART0 Suspend Source 0 = NO emulation suspend, 1 = DSP emulation suspend |
| 17 | I2C1 SRC | I2C1 Suspend Source 0 = NO emulation suspend, 1 = DSP emulation suspend |
| 16 | I2C0 SRC | I2C0 Suspend Source 0 = NO emulation suspend, 1 = DSP emulation suspend |
| 15 | MMC/SD SRC | MMC /SD Suspend Source 0 = NO emulation suspend, 1 = DSP emulation suspend |
| 14: 13 | Reserved | Reserved |
| 12 | HPI SRC | HPI Suspend Source 0 = NO emulation suspend, 1 = DSP emulation suspend |
| 11 | Reserved | Reserved |
| 10 | USB1 SRC | USB1 Suspend Source 0 = NO emulation suspend, 1 = DSP emulation suspend |
| 9 | USB0 SRC | USB0 Suspend Source 0 = NO emulation suspend, 1 = DSP emulation suspend |
| 8:6 | Reserved | Reserved |
| 5 | EMACSRC | EMAC Suspend Source 0 = NO emulation suspend, 1 = DSP emulation suspend |
| 4 | eQEP1SRC | eQEP1 Suspend Source 0 = NO emulation suspend, 1 = DSP emulation suspend |
| 3 | eQEP0SRC | eQEP0 Suspend Source 0 = NO emulation suspend, 1 = DSP emulation suspend |
| 2 | eCAP2SRC | eCAP2 Suspend Source 0 = NO emulation suspend, 1 = DSP emulation suspend |
| 1 | eCAP1SRC | eCAP1 Suspend Source 0 = NO emulation suspend, 1 = DSP emulation suspend |
| 0 | eCAP0SRC | eCAP0 Suspend Source 0 = NO emulation suspend, 1 = DSP emulation suspend |

PRODUCT PREVIEW

4.5 DSP Communication Registers

4.5.1 CHIPSIG

The CHIPSIG register provides a signaling mechanism for the DSP. Writing a '1' to a bit causes the corresponding interrupt to be asserted. Writing a '0' has no effect. Reads return the value of the bit.

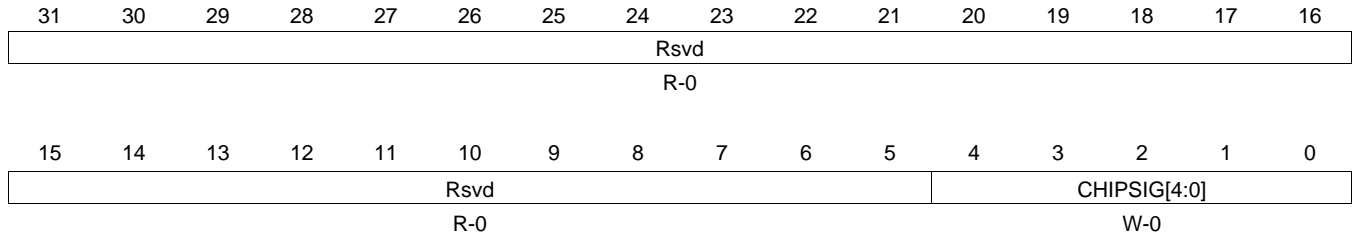

LEGEND: R = Read, W = Write, n = value at reset

Figure 4-30. CHIPSIG Register Bit Layout

Table 4-31. CHIPSIG Field Description

| Bit | Field | Description |
|------|------------|-----------------------------------|
| 31:5 | Reserved | Reserved |
| 4 | CHIPSIG[4] | Asserts DSP NMI Interrupt. |
| 3 | CHIPSIG[3] | Asserts DSP Interrupt CHIPSIG[3]. |
| 2 | CHIPSIG[2] | Asserts DSP Interrupt CHIPSIG[2]. |
| 1 | CHIPSIG[1] | Reserved. |
| 0 | CHIPSIG[0] | Reserved. |

4.5.2 CHIPSIG_CLR

The CHIPSIG_CLR register clears interrupts that have been initiated using the CHIPSIG register. Writing a '1' to a bit clears the corresponding interrupt. Writing a '0' has no effect. Reads return the value of the bit.

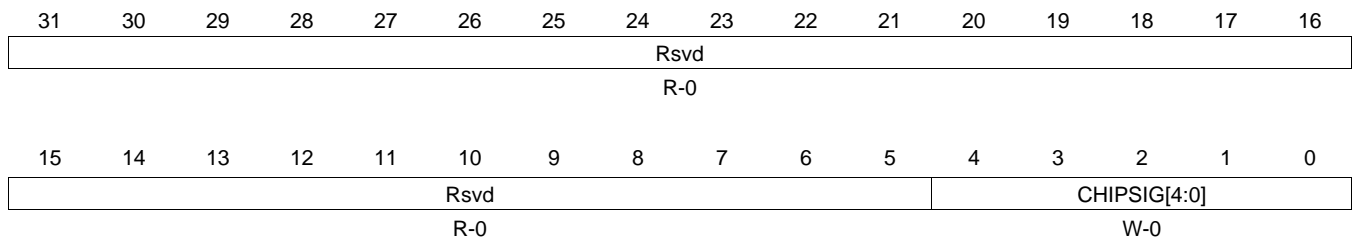

LEGEND: R = Read, W = Write, n = value at reset

Figure 4-31. CHIPSIG_CLR Register Bit Layout

Table 4-32. CHIPSIG_CLR Field Description

| Bit | Field | Description |
|------|------------|----------------------------------|
| 31:5 | Reserved | Reserved |
| 4 | CHIPSIG[4] | Clears DSP NMI Interrupt. |
| 3 | CHIPSIG[3] | Clears DSP Interrupt CHIPSIG[3]. |
| 2 | CHIPSIG[2] | Clears DSP Interrupt CHIPSIG[2]. |
| 1 | CHIPSIG[1] | Reserved. |
| 0 | CHIPSIG[0] | Reserved. |

4.6 Device Support

4.6.1 Development Support

TI offers an extensive line of development tools for the TMS320C6745/47 platform, including tools to evaluate the performance of the processors, generate code, develop algorithm implementations, and fully integrate and debug software and hardware modules. The tool's support documentation is electronically available within the Code Composer Studio™ Integrated Development Environment (IDE).

The following products support development of TMS320C6745/47 applications:

Software Development Tools:

Code Composer Studio™ Integrated Development Environment (IDE): including Editor C/C++/Assembly Code Generation, and Debug plus additional development tools
Scalable, Real-Time Foundation Software (DSP/BIOS™), which provides the basic run-time target software needed to support any application.

Hardware Development Tools:

Extended Development System (XDS™) Emulator
For a complete listing of development-support tools for TMS320C6745/47 , visit the Texas Instruments web site on the Worldwide Web at <http://www.ti.com> uniform resource locator (URL). For information on pricing and availability, contact the nearest TI field sales office or authorized distributor.

4.6.2 Device and Development-Support Tool Nomenclature

To designate the stages in the product development cycle, TI assigns prefixes to the part numbers of all DSP devices and support tools. Each DSP commercial family member has one of three prefixes: TMX, TMP, or TMS (e.g., TMS320C6745). Texas Instruments recommends two of three possible prefix designators for its support tools: TMDX and TMDS. These prefixes represent evolutionary stages of product development from engineering prototypes (TMX/TMDX) through fully qualified production devices/tools (TMS/TMDS).

Device development evolutionary flow:

| | |
|------------|---|
| TMX | Experimental device that is not necessarily representative of the final device's electrical specifications. |
| TMP | Final silicon die that conforms to the device's electrical specifications but has not completed quality and reliability verification. |
| TMS | Fully-qualified production device. |

Support tool development evolutionary flow:

| | |
|-------------|--|
| TMDX | Development-support product that has not yet completed Texas Instruments internal qualification testing. |
| TMDS | Fully qualified development-support product. |

TMX and TMP devices and TMDX development-support tools are shipped against the following disclaimer:

"Developmental product is intended for internal evaluation purposes."

TMS devices and TMDS development-support tools have been characterized fully, and the quality and reliability of the device have been demonstrated fully. TI's standard warranty applies.

Predictions show that prototype devices (TMX or TMP) have a greater failure rate than the standard production devices. Texas Instruments recommends that these devices not be used in any production system because their expected end-use failure rate still is undefined. Only qualified production devices are to be used.

TI device nomenclature also includes a suffix with the device family name. This suffix indicates the package type (for example, ZWT), the temperature range (for example, "Blank" is the commercial temperature range), and the device speed range in megahertz (for example, "Blank" is the default).

Figure 4-32 provides a legend for reading the complete device name for any TMS320C674x member.

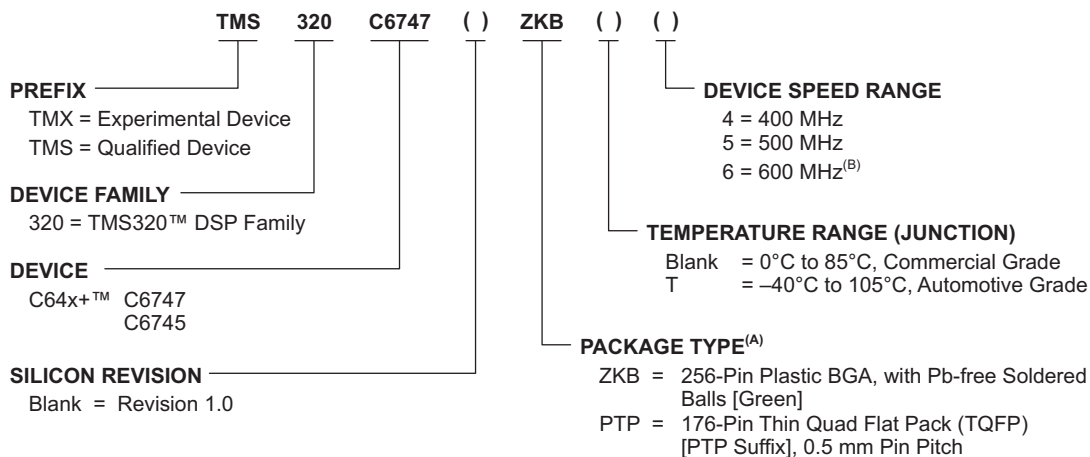

- A. BGA = Ball Grid Array
- B. The device speed range symbolization indicates the maximum CPU frequency when the core voltage CV_{DD} is set to 1.2 V.

Figure 4-32. Device Nomenclature

4.7 Documentation Support

4.7.1 Related Documentation From Texas Instruments

The following documents describe the TMS320C6745/47 Low-power Applications Processor. Copies of these documents are available on the Internet at www.ti.com. *Tip*: Enter the literature number in the search box provided at www.ti.com.

C64x+ Reference Guides

[SPRU186](#) **TMS320C6000 Assembly Language Tools v 6.1 User's Guide.** Describes the assembly language tools (assembler, linker, and other tools used to develop assembly language code), assembler directives, macros, common object file format, and symbolic debugging directives for the TMS320C6000 platform of devices (including the C64x+ and C67x+ generations).

[SPRU187](#) **TMS320C6000 Optimizing Compiler v 6.1 User's Guide.** Describes the TMS320C6000 C compiler and the assembly optimizer. This C compiler accepts ANSI standard C source code and produces assembly language source code for the TMS320C6000 platform of devices (including the C64x+ and C67x+ generations). The assembly optimizer helps you optimize your assembly code.

[SPRU198](#) **TMS320C6000 Programmer's Guide.** Reference for programming the TMS320C6000 digital signal processors (DSPs). Before you use this manual, you should install your code generation and debugging tools. Includes a brief description of the C6000 DSP architecture and code development flow, includes C code examples and discusses optimization methods for the C code, describes the structure of assembly code and includes examples and discusses optimizations for the assembly code, and describes programming considerations for the C64x DSP.

[SPRU862](#) **TMS320C64x+ DSP Cache User's Guide.** Explains the fundamentals of memory caches and describes how the two-level cache-based internal memory architecture in the TMS320C64x+ digital signal processor (DSP) of the TMS320C6000 DSP family can be

efficiently used in DSP applications. Shows how to maintain coherence with external memory, how to use DMA to reduce memory latencies, and how to optimize your code to improve cache efficiency. The internal memory architecture in the C64x+ DSP is organized in a two-level hierarchy consisting of a dedicated program cache (L1P) and a dedicated data cache (L1D) on the first level. Accesses by the CPU to the these first level caches can complete without CPU pipeline stalls. If the data requested by the CPU is not contained in cache, it is fetched from the next lower memory level, L2 or external memory.

[SPRU871](#) **TMS320C64x+ DSP Megamodule Reference Guide.** Describes the TMS320C64x+ digital signal processor (DSP) megamodule. Included is a discussion on the internal direct memory access (IDMA) controller, the interrupt controller, the power-down controller, memory protection, bandwidth management, and the memory and cache.

Primus DSP Reference Guides

[SPRUG82](#) **TMS320C674x DSP Cache User's Guide.** Explains the fundamentals of memory caches and describes how the two-level cache-based internal memory architecture in the TMS320C674x digital signal processor (DSP) can be efficiently used in DSP applications. Shows how to maintain coherence with external memory, how to use DMA to reduce memory latencies, and how to optimize your code to improve cache efficiency. The internal memory architecture in the C674x DSP is organized in a two-level hierarchy consisting of a dedicated program cache (L1P) and a dedicated data cache (L1D) on the first level. Accesses by the CPU to the these first level caches can complete without CPU pipeline stalls. If the data requested by the CPU is not contained in cache, it is fetched from the next lower memory level, L2 or external memory.

[SPRUFEB](#) **TMS320C674x DSP CPU and Instruction Set Reference Guide.** Describes the CPU architecture, pipeline, instruction set, and interrupts for the TMS320C674x digital signal processors (DSPs). The C674x DSP is an enhancement of the C64x+ and C67x+ DSPs with added functionality and an expanded instruction set.

[SPRUFK4](#) **TMS320C6747 DSP System Reference Guide.** Describes the System-on-Chip (SoC) including the DSP subsystem, system memory, device clocking, phase-locked loop controller (PLL), power and sleep controller (PSC), power management, and system configuration module.

[SPRUG83](#) **TMS320C6745 DSP System Reference Guide.** Describes the System-on-Chip (SoC) including the DSP subsystem, system memory, device clocking, phase-locked loop controller (PLL), power and sleep controller (PSC), power management, and system configuration module.

[SPRUFK5](#) **TMS320C674x DSP Megamodule Reference Guide.** Describes the TMS320C674x digital signal processor (DSP) megamodule. Included is a discussion on the internal direct memory access (IDMA) controller, the interrupt controller, the power-down controller, memory protection, bandwidth management, and the memory and cache.

[SPRUFK9](#) **TMS320C6745/C6747 DSP Peripherals Overview Reference Guide.** Provides an overview and briefly describes the peripherals available on the TMS320C6745/C6747 DSP.

5 Device Operating Conditions

5.1 Absolute Maximum Ratings Over Operating Case Temperature Range (Unless Otherwise Noted) ⁽¹⁾

| | | |
|---|--|---|
| Supply voltage ranges | Core (CVDD, RTC_CVDD, PLL0_VDDA, USB0_VDDA12 ⁽²⁾ ,) ⁽³⁾ | -0.5 V to 1.4 V |
| | I/O, 1.8V (USB0_VDDA18, USB1_VDDA18) ⁽³⁾ | -0.5 V to 2 V |
| | I/O, 3.3V (DVDD, USB0_VDDA33, USB1_VDDA33) ⁽³⁾ | -0.5 V to 3.8V |
| Input voltage ranges | V _I I/O, 1.2V (OSCIN, RTC_XI) | -0.3 V to CVDD + 0.3V |
| | V _I I/O, 3.3V (Steady State) | -0.3V to DVDD + 0.3V |
| | V _I I/O, 3.3V (Transient) | DVDD + 20% up to 20% of Signal Period |
| | V _I I/O, USB 5V Tolerant Pins: (USB0_DM, USB0_DP, USB0_ID, USB1_DM, USB1_DP) | 5.25V ⁽⁴⁾ |
| | V _I I/O, USB0 VBUS | 5.50V ⁽⁴⁾ |
| Output voltage ranges | V _O I/O, 3.3V (Steady State) | -0.5 V to DVDD + 0.3V |
| | V _O I/O, 3.3V (Transient) | DVDD + 20% up to 20% of Signal Period |
| Clamp Current | Input or Output Voltages 0.3V above or below their respective power rails. Limit clamp current that flows through the I/O's internal diode protection cells. | ±20mA |
| Operating Junction Temperature ranges, T _J | (default) | 0°C to 105°C |
| | (T version) | -40°C to 125°C |
| Storage temperature range, T _{stg} | (default) | -55°C to 150°C |

- (1) Stresses beyond those listed under "absolute maximum ratings" may cause permanent damage to the device. These are stress ratings only, and functional operation of the device at these or any other conditions beyond those indicated under "recommended operating conditions" is not implied. Exposure to absolute-maximum-rated conditions for extended periods may affect device reliability.
- (2) This pin is an internal LDO output and connected via 0.22 μF capacitor to USB0_VDDA12.
- (3) All voltage values are with respect to VSS, USB0_VSSA33, USB0_VSSA, PLL0_VSSA, OSCVSS, RTC_VSS
- (4) Up to a max of 24 hours.

5.2 Recommended Operating Conditions

| | | MIN | NOM | MAX | UNIT |
|------------------------|---|-----------------------|-------------|------|------|
| CVDD | Supply voltage, Core (CVDD, RTC_CVDD, PLL0_VDDA, USB0_VDDA12 ⁽¹⁾) ⁽²⁾ | 1.14 | 1.2 or 1.26 | 1.32 | V |
| DVDD | Supply voltage, I/O, 1.8V (USB0_VDDA18, USB1_VDDA18) | 1.71 | 1.8 | 1.89 | V |
| | Supply voltage, I/O, 3.3V (DVDD, USB0_VDDA33, USB1_VDDA33) | 3.15 | 3.3 | 3.45 | V |
| VSS | Supply ground (VSS, USB0_VSSA33, USB0_VSSA, PLL0_VSSA, OSCVSS ⁽³⁾ , RTC_VSS ⁽³⁾) | 0 | 0 | 0 | V |
| V _{IH} | High-level input voltage, I/O, 3.3V | 2 | | | V |
| | High-level input voltage, OSCIN, RTC_XI | TBD | | | V |
| V _{IL} | Low-level input voltage, I/O, 3.3V | | | 0.8 | V |
| | Low-level input voltage, OSCIN, RTC_XI | | | TBD | V |
| t _t | Transition time, 10%-90%, All Inputs | | | 10 | ns |
| T _A | Operating ambient temperature range | Default | 0 | 70 | °C |
| | | Automotive (T suffix) | -40 | 105 | °C |
| F _{SYSCLK1,6} | DSP and ARM Operating Frequency (SYSCLK1,6) | Default | 0 | 300 | MHz |
| | | Automotive (T suffix) | 0 | 300 | MHz |

- (1) This pin is an internal LDO output and connected via 0.22 μF capacitor to USB0_VDDA12.
- (2) Future variants of TI devices may operate at voltages ranging from 1.0 V to 1.32 V to provide a range of system power/ performance options. TI highly recommends that users design-in a supply that can handle multiple voltages within this range (i.e., 1.0 V, 1.1 V, 1.2, 1.26 V with ±5% tolerances) by implementing simple board changes such as reference resistor values or input pin configuration modifications. Not incorporating a flexible supply may limit the system's ability to easily adapt to future versions of TI devices.
- (3) Oscillator (OSC_VSS, RTC_VSS) ground must be kept separate from other grounds and connected directly to the crystal load capacitor ground. These pins are shorted to VSS on the device itself and should not be connected to VSS on the circuit board.

PRODUCT PREVIEW

5.3 Electrical Characteristics Over Recommended Ranges of Supply Voltage and Operating Case Temperature (Unless Otherwise Noted)

| PARAMETER | | TEST CONDITIONS | MIN | TYP | MAX | UNIT |
|---|--|--|-----|-----|-------------|------|
| V _{OH} | Low/full speed: USB0_DM and USB0_DP | | 2.8 | | USB0_VDDA33 | V |
| | High speed: USB_DM and USB_DP | | 360 | | 440 | mV |
| | Low/full speed: USB1_DM and USB1_DP | | 2.8 | | USB1_VDDA33 | V |
| | High-level output voltage (3.3V I/O) | DVDD = 3.15V, I _{OH} = -4 mA | 2.4 | | | V |
| DVDD = 3.15V, I _{OH} = -100 μA | | 2.95 | | | V | |
| V _{OL} | Low/full speed: USB_DM and USB_DP | | 0.0 | | 0.3 | V |
| | High speed: USB_DM and USB_DP | | -10 | | 10 | mV |
| | Low-level output voltage (3.3V I/O) | DVDD = 3.15V, I _{OL} = 4mA | | | 0.4 | V |
| DVDD = 3.15V, I _{OL} = -100 μA | | | | 0.2 | V | |
| I _I ⁽¹⁾ | Input current | V _I = VSS to DVDD without opposing internal resistor | | | ±35 | μA |
| | | V _I = VSS to DVDD with opposing internal pullup resistor ⁽²⁾ | 30 | | 200 | μA |
| | | V _I = VSS to DVDD with opposing internal pulldown resistor ⁽²⁾ | -50 | | -250 | μA |
| I _{OH} | High-level output current | All peripherals | | | -4 | mA |
| I _{OL} | Low-level output current | All peripherals | | | 4 | mA |

(1) I_I applies to input-only pins and bi-directional pins. For input-only pins, I_I indicates the input leakage current. For bi-directional pins, I_I indicates the input leakage current and off-state (Hi-Z) output leakage current.

(2) Applies only to pins with an internal pullup (IPU) or pulldown (IPD) resistor.

PRODUCT PREVIEW

6 Peripheral Information and Electrical Specifications

6.1 Parameter Information

6.1.1 Parameter Information Device-Specific Information

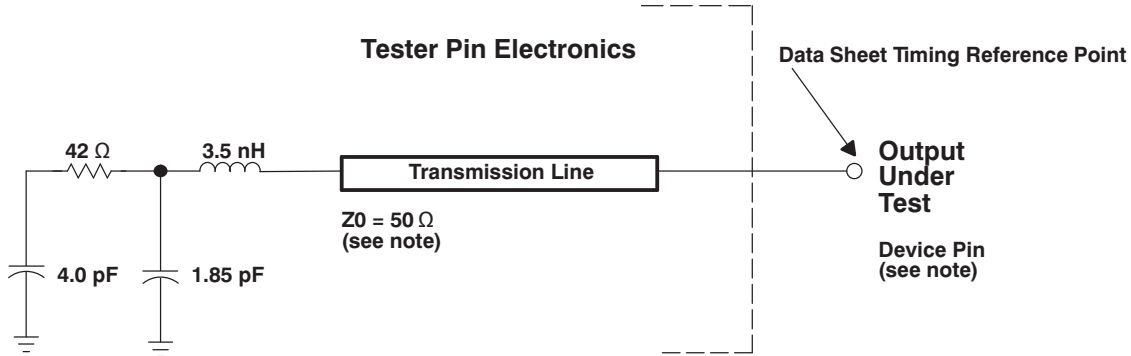

- A. The data sheet provides timing at the device pin. For output timing analysis, the tester pin electronics and its transmission line effects must be taken into account. A transmission line with a delay of 2 ns or longer can be used to produce the desired transmission line effect. The transmission line is intended as a load only. It is not necessary to add or subtract the transmission line delay (2 ns or longer) from the data sheet timings. Input requirements in this data sheet are tested with an input slew rate of < 4 Volts per nanosecond (4 V/ns) at the device pin.

Figure 6-1. Test Load Circuit for AC Timing Measurements

The load capacitance value stated is only for characterization and measurement of AC timing signals. This load capacitance value does not indicate the maximum load the device is capable of driving.

6.1.1.1 Signal Transition Levels

All input and output timing parameters are referenced to V_{ref} for both "0" and "1" logic levels. For 3.3 V I/O, $V_{ref} = 1.65$ V. For 1.8 V I/O, $V_{ref} = 0.9$ V.

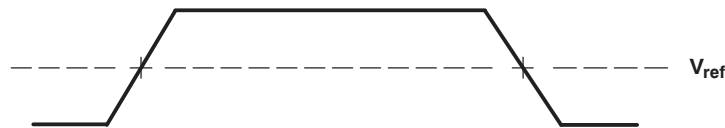

Figure 6-2. Input and Output Voltage Reference Levels for AC Timing Measurements

All rise and fall transition timing parameters are referenced to V_{IL} MAX and V_{IH} MIN for input clocks, V_{OL} MAX and V_{OH} MIN for output clocks.

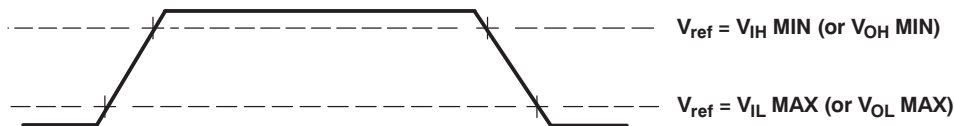

Figure 6-3. Rise and Fall Transition Time Voltage Reference Levels

6.2 Recommended Clock and Control Signal Transition Behavior

All clocks and control signals **must** transition between V_{IH} and V_{IL} (or between V_{IL} and V_{IH}) in a monotonic manner.

6.3 Power Supplies

6.3.1 Power-on Sequence

674x devices include on chip logic that ensures I/O pins are tri-stated during the power on ramp, as long as the RESET pin is asserted. This is true even if the core voltage (CVDD) has not yet ramped.

Normally, the only requirement during the power on ramp is that both the RESET and TRST pins remain asserted (low) until after the power supply rails have fully ramped.

However, if the on chip USB modules are used; then to limit any noise on the USB0_DM, USB0_DP, USB1_DM, and USB1_DP pins to less than 200mV during the power on ramp, the sequence illustrated in Figure 6-4 must be followed. The requirement is that the core supply (CVDD) must ramp to at least 0.9V (1) before the IO supply (DVDD) reaches the 1.65V point in its ramp (2). And as is always the case, RESET and TRST must remain asserted during the power on ramp and released only after CVDD and DVDD are within their specified ranges.

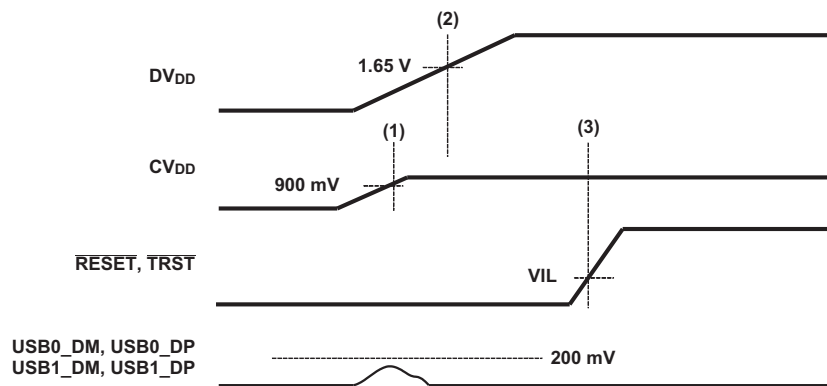

Figure 6-4. Power Sequence

6.4 Reset

TBD

PRODUCT PREVIEW

6.5 Crystal Oscillator or External Clock Input

The C6745/6747 device includes two choices to provide an external clock input, which is fed to the on-chip PLL to generate high-frequency system clocks. These options are illustrated in Figure 6-5 and Figure 6-6.

- Figure 6-5 illustrates the option that uses on-chip 1.2V oscillator with external crystal circuit.
- Figure 6-6 illustrates the option that uses an external 1.2V clock input.

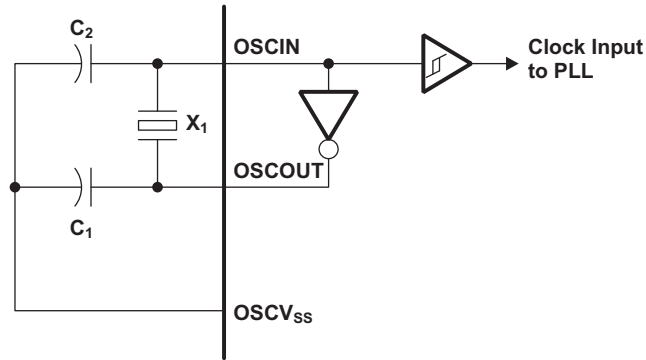

Figure 6-5. On-Chip 1.2V Oscillator

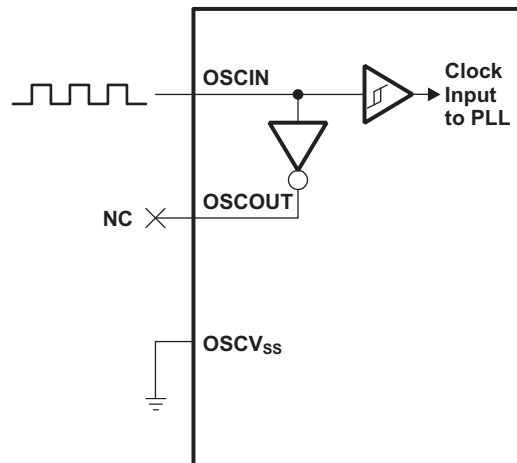

Figure 6-6. External 1.2V Clock Source

Table 6-1. CLKIN Timing Requirements

| | | MIN | MAX | UNIT |
|----------------|--|-----|-----|------|
| f_{osc} | Oscillator frequency range (OSCIN/OSCOUT) | 12 | 30 | MHz |
| f_{PLL} | Frequency range of PLL input, external clock source only | 12 | 50 | MHz |
| $t_{c(CLKIN)}$ | Cycle time, external clock driven on OSCIN | 20 | | ns |
| $t_w(CLKINH)$ | Pulse width high, external clock on OSCIN | 0.4 | | ns |
| $t_w(CLKINL)$ | Pulse width low, external clock on OSCIN | 0.4 | | ns |
| $t_t(CLKIN)$ | Transition time, CLKIN | 5 | | ns |

6.6 Clock PLLs

The C6745/6747 has one PLL controller that provides clock to different parts of the system. PLL0 provides clocks (though various dividers) to most of the components of the device.

The PLL controller provides the following:

- Glitch-Free Transitions (on changing clock settings)
- Domain Clocks Alignment
- Clock Gating
- PLL power down

The various clock outputs given by the controller are as follows:

- Domain Clocks: SYSCLK [1:n]
- Auxiliary Clock from reference clock source: AUXCLK

Various dividers that can be used are as follows:

- Post-PLL Divider: POSTDIV
- SYSCLK Divider: D1, , Dn

Various other controls supported are as follows:

- PLL Multiplier Control: PLLM
- Software programmable PLL Bypass: PLEN

6.6.1 PLL Device-Specific Information

The C6745/6747 DSP generates the high-frequency internal clocks it requires through an on-chip PLL.

The PLL requires some external filtering components to reduce power supply noise as shown in [Figure 6-7](#).

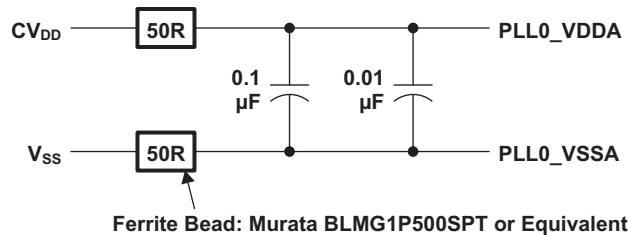

Figure 6-7. PLL External Filtering Components

The input to the PLL is either from the on-chip oscillator (OSCIN pin) or from an external clock on the CLKIN pin. The PLL outputs nine clocks that have programmable divider options. [Figure 6-8](#) illustrates the PLL Topology.

The PLL is disabled by default after a device reset. It must be configured by software according to the allowable operating conditions listed in [Table 6-2](#) before enabling the DSP to run from the PLL by setting PLEN = 1.

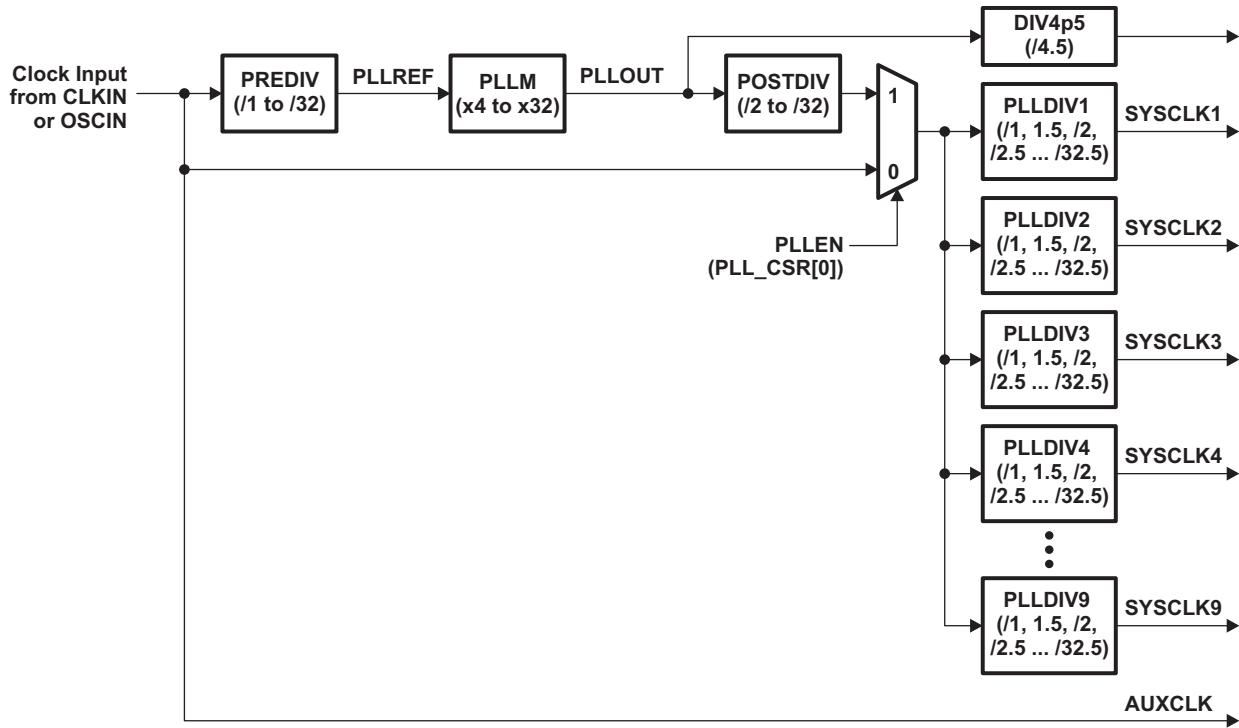

Figure 6-8. PLL Topology

Table 6-2. Allowed PLL Operating Conditions

| NO | PARAMETER | MIN | MAX | UNIT |
|----|---|-----|--|------|
| 1 | PLLST: Assertion time during initialization | 125 | N/A | ns |
| 2 | Lock time: The time that the application has to wait for the PLL to acquire locks before setting PLOADEN, after changing PREDIV, PLLM, or OSCIN | N/A | $\text{Max PLL Lock Time} = \frac{2000 N}{\sqrt{m}}$ where N = Pre-Divider Ratio M = PLL Multiplier | ns |
| 3 | PLL input frequency (PLLREF after D0) | 12 | 50 | MHz |
| 4 | PLL multiplier values (PLLM) ⁽¹⁾ | x4 | x32 | |
| 5 | PLL output frequency. (PLOAD before dividers D1, D2, D3,) | 400 | 600 ⁽²⁾ | MHz |

- (1) The multiplier values must be chosen such that the PLL output frequency (at PLOAD) is between 400 and 1000 MHz, but the frequency going into the SYSCLK dividers (after the post divider) cannot exceed 410 MHz. If the PLOAD exceeds 410 MHz the post divider must be used to divide it down. The Post Divider and SYSCLK divider values must be chosen such that the CPU clocks do not exceed 300 MHz.
- (2) PLL post divider / 2 must be used. The /4.5 clock path can be used to generate an EMIF clock from the undivided (i.e. 600 MHz) PLL output clock.

PRODUCT PREVIEW

6.6.2 Device Clock Generation

PLL0 is controlled by PLL Controller 0. The PLLC0 manages the clock ratios, alignment, and gating for the system clocks to the chip. The PLLC is responsible for controlling all modes of the PLL through software, in terms of pre-division of the clock inputs, multiply factor within the PLL, and post-division for each of the chip-level clocks from the PLL output. The PLLC also controls reset propagation through the chip, clock alignment, and test points.

PLLC0 generates several clocks from the PLL0 output clock for use by the various processors and modules. These are summarized in [Table 6-3](#). The clock ratios between SYSCLK1, SYSCLK2, SYSCLK4 and SYSCLK6 must always be maintained as shown in the table.

Table 6-3. System PLLC0 Output Clocks

| Output Clock | Used by | Default Ratio (relative to SYSCLK1) | Notes |
|--------------|---|-------------------------------------|---|
| SYSCLK1 | DSP | /1 | No Required Ratio |
| SYSCLK2 | EDMA, DSP ports, EMIFB (ports to switch fabric), ECAP 0/1/2, EPWM 0/1/2, EQEP 0/1, Shared RAM, LCDC, McASP/FIFO 0/1/2, SPI 1, UHPI, USB2.0 (logic), UART 1/2, HRPWM 0/1/2 | /2 | SYSCLK1 / 2 |
| SYSCLK3 | EMIFA | /3 | No Required Ratio |
| SYSCLK4 | SYSCFG, Interrupt Controller, PLLC0, PSC 0, EMAC/MDIO, GPIO, I2C 1, PSC 1, USB1.1 | /4 | SYSCLK1 / 4 |
| SYSCLK5 | EMIFB | /3 | No Required Ratio |
| SYSCLK7 | RMII clock to EMAC | /6 | No Required Ratio ; Should be set to 50 MHz |
| AUXCLK | McASP AuxClk, RTC, Timer64P0, Timer64P1 | N/A | No Required Ratio |
| USB48 | USB2.0 Phy, USB1.1 logic | N/A | No Required Ratio; Should be set to 48 MHz |
| USB12 | USB2.0 Phy, USB1.1 logic | N/A | No Required Ratio; 12 MHz, generated by the USB1 Module by dividing USB48 by 4. |
| DIV4p5 | 133MHz clock source for EMIFB | PLL output/4.5 | No Required Ratio |

- The divide values in the PLL Controller 0 for SYSCLK1/SYSCLK6, SYSCLK2 and SYSCLK4 are not fixed so that user can change the divide values for power saving reasons. But users are responsible to guarantee that the divide ratios between these clock domains must be fixed to 1:2:4.
- Although the PLL is capable of running at 600 MHz, the SYSCLK dividers in the PLLC0 are not (maximum 410 MHz). For this reason, the post-divider in the PLLC0 should be configured for /2 to provide 300 MHz to each of the SYSCLK dividers.
- The DIV4p5 (/4.5) hardware clock divider is provided to generate 133 MHz from the 600 MHz PLL clock for use as clocks to the EMIFs.

PRODUCT PREVIEW

6.7 Interrupts

The C6745/6747 devices have a large number of interrupts to service the needs of its many peripherals and subsystems.

6.7.1 DSP Interrupts

The C674x DSP interrupt controller combines device events into 12 prioritized interrupts. The source for each of the 12 CPU interrupts is user programmable and is listed in [Table 6-4](#). Also, the interrupt controller controls the generation of the CPU exception, NMI, and emulation interrupts. [Table 6-5](#) summarizes the C674x interrupt controller registers and memory locations.

Table 6-4. C6745/6747 DSP Interrupts

| EVT# | Interrupt Name | Source |
|------|-----------------|---|
| 0 | EVT0 | C674x Int Ctl 0 |
| 1 | EVT1 | C674x Int Ctl 1 |
| 2 | EVT2 | C674x Int Ctl 2 |
| 3 | EVT3 | C674x Int Ctl 3 |
| 4 | T64P0_TINT12 | Timer64P0 - TINT12 |
| 5 | SYSCFG_CHIPINT2 | SYSCFG_CHIPSIG Register |
| 6 | - | Reserved |
| 7 | EHRPWM0 | HiResTimer/PWM0 Interrupt |
| 8 | TPCC0_INT1 | TPCC0 Region 1 Interrupt |
| 9 | EMU-DTDMA | C674x-ECM |
| 10 | EHRPWM0TZ | HiResTimer/PWM0 Trip Zone Interrupt |
| 11 | EMU-RTDXRX | C674x-RTDX |
| 12 | EMU-RTDXTX | C674x-RTDX |
| 13 | IDMAINT0 | C674x-EMC |
| 14 | IDMAINT1 | C674x-EMC |
| 15 | MMCS0_INT0 | MMCS0 MMC/SD Interrupt |
| 16 | MMCS0_INT1 | MMCS0 SDIO Interrupt |
| 17 | - | Reserved |
| 18 | EHRPWM1 | HiResTimer/PWM1 Interrupt |
| 19 | USB0_INT | USB0 Interrupt |
| 20 | USB1_HCINT | USB1 OHCI Host Controller Interrupt |
| 21 | USB1_RWAKEUP | USB1 Remote Wakeup Interrupt |
| 22 | - | Reserved |
| 23 | EHRPWM1TZ | HiResTimer/PWM1 Trip Zone Interrupt |
| 24 | EHRPWM2 | HiResTimer/PWM2 Interrupt |
| 25 | EHRPWM2TZ | HiResTimer/PWM2 Trip Zone Interrupt |
| 26 | EMAC_C0RXTHRESH | EMAC - Core 0 Receive Threshold Interrupt |
| 27 | EMAC_C0RX | EMAC - Core 0 Receive Interrupt |
| 28 | EMAC_C0TX | EMAC - Core 0 Transmit Interrupt |
| 29 | EMAC_C0MISC | EMAC - Core 0 Miscellaneous Interrupt |
| 30 | EMAC_C1RXTHRESH | EMAC - Core 1 Receive Threshold Interrupt |
| 31 | EMAC_C1RX | EMAC - Core 1 Receive Interrupt |
| 32 | EMAC_C1TX | EMAC - Core 1 Transmit Interrupt |
| 33 | EMAC_C1MISC | EMAC - Core 1 Miscellaneous Interrupt |
| 34 | UHPI_DSPINT | UHPI DSP Interrupt |
| 35 | - | Reserved |
| 36 | IIC0_INT | I2C0 |
| 37 | SPI0_INT | SPI0 |
| 38 | UART0_INT | UART0 |
| 39 | - | Reserved |
| 40 | T64P1_TINT12 | Timer64P1 Interrupt 12 |
| 41 | GPIO_B1INT | GPIO Bank 1 Interrupt |
| 42 | IIC1_INT | I2C1 |
| 43 | SPI1_INT | SPI1 |
| 44 | - | Reserved |
| 45 | ECAP0 | ECAP0 |
| 46 | UART_INT1 | UART1 |

Table 6-4. C6745/6747 DSP Interrupts (continued)

| EVT# | Interrupt Name | Source |
|------|------------------|--------------------------------------|
| 47 | ECAP1 | ECAP1 |
| 48 | T64P1_TINT34 | Timer64P1 Interrupt 34 |
| 49 | GPIO_B2INT | GPIO Bank 2 Interrupt |
| 50 | - | Reserved |
| 51 | ECAP2 | ECAP2 |
| 52 | GPIO_B3INT | GPIO Bank 3 Interrupt |
| 53 | EQEP1 | EQEP1 |
| 54 | GPIO_B4INT | GPIO Bank 4 Interrupt |
| 55 | EMIFA_INT | EMIFA |
| 56 | EDMA3_CC0_ERRINT | EDMA3 Channel Controller 0 |
| 57 | EDMA3_TC0_ERRINT | EDMA3 Transfer Controller 0 |
| 58 | EDMA3_TC1_ERRINT | EDMA3 Transfer Controller 1 |
| 59 | GPIO_B5INT | GPIO Bank 5 Interrupt |
| 60 | EMIFB_INT | EMIFB Memory Error Interrupt |
| 61 | MCASP_INT | McASP0,1,2 Combined RX/TX Interrupts |
| 62 | GPIO_B6INT | GPIO Bank 6 Interrupt |
| 63 | RTC_IRQS | RTC Combined |
| 64 | T64P0_TINT34 | Timer64P0 Interrupt 34 |
| 65 | GPIO_B0INT | GPIO Bank 0 Interrupt |
| 66 | - | Reserved |
| 67 | SYSCFG_CHIPINT3 | SYSCFG_CHIPSIG Register |
| 68 | EQEP0 | EQEP0 |
| 69 | UART2_INT | UART2 |
| 70 | PSC0_ALLINT | PSC0 |
| 71 | PSC1_ALLINT | PSC1 |
| 72 | GPIO_B7INT | GPIO Bank 7 Interrupt |
| 73 | LCDC_INT | LDC Controller |
| 74 | PROTERR | SYSCFG Protection Shared Interrupt |
| 75 | - | Reserved |
| 76 | - | Reserved |
| 77 | - | Reserved |
| 78 | T64P0_CMPINT0 | Timer64P0 - Compare 0 |
| 79 | T64P0_CMPINT1 | Timer64P0 - Compare 1 |
| 80 | T64P0_CMPINT2 | Timer64P0 - Compare 2 |
| 81 | T64P0_CMPINT3 | Timer64P0 - Compare 3 |
| 82 | T64P0_CMPINT4 | Timer64P0 - Compare 4 |
| 83 | T64P0_CMPINT5 | Timer64P0 - Compare 5 |
| 84 | T64P0_CMPINT6 | Timer64P0 - Compare 6 |
| 85 | T64P0_CMPINT7 | Timer64P0 - Compare 7 |
| 86 | T64P1_CMPINT0 | Timer64P1 - Compare 0 |
| 87 | T64P1_CMPINT1 | Timer64P1 - Compare 1 |
| 88 | T64P1_CMPINT2 | Timer64P1 - Compare 2 |
| 89 | T64P1_CMPINT3 | Timer64P1 - Compare 3 |
| 90 | T64P1_CMPINT4 | Timer64P1 - Compare 4 |
| 91 | T64P1_CMPINT5 | Timer64P1 - Compare 5 |
| 92 | T64P1_CMPINT6 | Timer64P1 - Compare 6 |
| 93 | T64P1_CMPINT7 | Timer64P1 - Compare 7 |

PRODUCT PREVIEW

Table 6-4. C6745/6747 DSP Interrupts (continued)

| EVT# | Interrupt Name | Source |
|------|----------------|---------------|
| 94 | - | Reserved |
| 95 | - | Reserved |
| 96 | INTERR | C674x-Int Ctl |
| 97 | EMC_IDMAERR | C674x-EMC |
| 98 | - | Reserved |
| 99 | - | Reserved |
| 100 | - | Reserved |
| 101 | - | Reserved |
| 102 | - | Reserved |
| 103 | - | Reserved |
| 104 | - | Reserved |
| 105 | - | Reserved |
| 106 | - | Reserved |
| 107 | - | Reserved |
| 108 | - | Reserved |
| 109 | - | Reserved |
| 110 | - | Reserved |
| 111 | - | Reserved |
| 112 | - | Reserved |
| 113 | PMC_ED | C674x-PMC |
| 114 | - | Reserved |
| 115 | - | Reserved |
| 116 | UMC_ED1 | C674x-UMC |
| 117 | UMC_ED2 | C674x-UMC |
| 118 | PDC_INT | C674x-PDC |
| 119 | SYS_CMPA | C674x-SYS |
| 120 | PMC_CMPA | C674x-PMC |
| 121 | PMC_CMPA | C674x-PMC |
| 122 | DMC_CMPA | C674x-DMC |
| 123 | DMC_CMPA | C674x-DMC |
| 124 | UMC_CMPA | C674x-UMC |
| 125 | UMC_CMPA | C674x-UMC |
| 126 | EMC_CMPA | C674x-EMC |
| 127 | EMC_BUSERR | C674x-EMC |

PRODUCT PREVIEW

Table 6-5. C674x DSP Interrupt Controller Registers

| BYTE ADDRESS | REGISTER NAME | DESCRIPTION |
|---------------------------|---------------|----------------------------------|
| 0x0180 0000 | EVTFLAG0 | Event flag register 0 |
| 0x0180 0004 | EVTFLAG1 | Event flag register 1 |
| 0x0180 0008 | EVTFLAG2 | Event flag register 2 |
| 0x0180 000C | EVTFLAG3 | Event flag register 3 |
| 0x0180 0020 | EVTSET0 | Event set register 0 |
| 0x0180 0024 | EVTSET1 | Event set register 1 |
| 0x0180 0028 | EVTSET2 | Event set register 2 |
| 0x0180 002C | EVTSET3 | Event set register 3 |
| 0x0180 0040 | EVTCLR0 | Event clear register 0 |
| 0x0180 0044 | EVTCLR1 | Event clear register 1 |
| 0x0180 0048 | EVTCLR2 | Event clear register 2 |
| 0x0180 004C | EVTCLR3 | Event clear register 3 |
| 0x0180 0080 | EVTMASK0 | Event mask register 0 |
| 0x0180 0084 | EVTMASK1 | Event mask register 1 |
| 0x0180 0088 | EVTMASK2 | Event mask register 2 |
| 0x0180 008C | EVTMASK3 | Event mask register 3 |
| 0x0180 00A0 | MEVTFLAG0 | Masked event flag register 0 |
| 0x0180 00A4 | MEVTFLAG1 | Masked event flag register 1 |
| 0x0180 00A8 | MEVTFLAG2 | Masked event flag register 2 |
| 0x0180 00AC | MEVTFLAG3 | Masked event flag register 3 |
| 0x0180 00C0 | EXPMASK0 | Exception mask register 0 |
| 0x0180 00C4 | EXPMASK1 | Exception mask register 1 |
| 0x0180 00C8 | EXPMASK2 | Exception mask register 2 |
| 0x0180 00CC | EXPMASK3 | Exception mask register 3 |
| 0x0180 00E0 | MEXPFLAG0 | Masked exception flag register 0 |
| 0x0180 00E4 | MEXPFLAG1 | Masked exception flag register 1 |
| 0x0180 00E8 | MEXPFLAG2 | Masked exception flag register 2 |
| 0x0180 00EC | MEXPFLAG3 | Masked exception flag register 3 |
| 0x0180 0104 | INTMUX1 | Interrupt mux register 1 |
| 0x0180 0108 | INTMUX2 | Interrupt mux register 2 |
| 0x0180 010C | INTMUX3 | Interrupt mux register 3 |
| 0x0180 0140 - 0x0180 0144 | - | Reserved |
| 0x0180 0180 | INTXSTAT | Interrupt exception status |
| 0x0180 0184 | INTXCLR | Interrupt exception clear |
| 0x0180 0188 | INTDMASK | Dropped interrupt mask register |
| 0x0180 01C0 | EVTASRT | Event assert register |

PRODUCT PREVIEW

6.8 General-Purpose Input/Output (GPIO)

The GPIO peripheral provides general-purpose pins that can be configured as either inputs or outputs. When configured as an output, a write to an internal register can control the state driven on the output pin. When configured as an input, the state of the input is detectable by reading the state of an internal register. In addition, the GPIO peripheral can produce CPU interrupts and EDMA events in different interrupt/event generation modes. The GPIO peripheral provides generic connections to external devices. The GPIO pins are grouped into banks of 16 pins per bank (i.e., bank 0 consists of GPIO [0:15]).

The C6745/6747 GPIO peripheral supports the following:

- Up to 128 Pins on ZKB and up to 109 Pins on PTP package configurable as GPIO
- External Interrupt and DMA request Capability
 - Every GPIO pin may be configured to generate an interrupt request on detection of rising and/or falling edges on the pin.
 - The interrupt requests within each bank are combined (logical or) to create eight unique bank level interrupt requests.
 - The bank level interrupt service routine may poll the INTSTATx register for its bank to determine which pin(s) have triggered the interrupt.
 - GPIO Banks 0, 1, 2, 3, 4, 5, 6, and 7 Interrupts assigned to DSP Events 65, 41, 49, 52, 54, 59, 62 and 72 respectively
 - Additionally, GPIO Banks 0, 1, 2, 3, 4, and 5 Interrupts assigned to EDMA events 6, 7, 22, 23, 28, and 29 respectively.
- Set/clear functionality: Firmware writes 1 to corresponding bit position(s) to set or to clear GPIO signal(s). This allows multiple firmware processes to toggle GPIO output signals without critical section protection (disable interrupts, program GPIO, re-enable interrupts, to prevent context switching to another process during GPIO programming).
- Separate Input/Output registers
- Output register in addition to set/clear so that, if preferred by firmware, some GPIO output signals can be toggled by direct write to the output register(s).
- Output register, when read, reflects output drive status. This, in addition to the input register reflecting pin status and open-drain I/O cell, allows wired logic be implemented.

The memory map for the GPIO registers is shown in [Table 6-6](#). See the *TMS320C6745/C6747 DSP Peripherals Overview Reference Guide*. – Literature Number [SPRUFK9](#) for more details.

6.8.1 GPIO Register Description(s)

Table 6-6. GPIO Registers

| GPIO BYTE ADDRESS | Acronym | Register Description |
|---------------------------|----------------|---|
| 0x01E2 6000 | REV | Peripheral Revision Register |
| 0x01E2 6004 | RESERVED | Reserved |
| 0x01E2 6008 | BINTEN | GPIO Interrupt Per-Bank Enable Register |
| GPIO Banks 0 and 1 | | |
| 0x01E2 6010 | DIR01 | GPIO Banks 0 and 1 Direction Register |
| 0x01E2 6014 | OUT_DATA01 | GPIO Banks 0 and 1 Output Data Register |
| 0x01E2 6018 | SET_DATA01 | GPIO Banks 0 and 1 Set Data Register |
| 0x01E2 601C | CLR_DATA01 | GPIO Banks 0 and 1 Clear Data Register |
| 0x01E2 6020 | IN_DATA01 | GPIO Banks 0 and 1 Input Data Register |
| 0x01E2 6024 | SET_RIS_TRIG01 | GPIO Banks 0 and 1 Set Rising Edge Interrupt Register |
| 0x01E2 6028 | CLR_RIS_TRIG01 | GPIO Banks 0 and 1 Clear Rising Edge Interrupt Register |
| 0x01E2 602C | SET_FAL_TRIG01 | GPIO Banks 0 and 1 Set Falling Edge Interrupt Register |

Table 6-6. GPIO Registers (continued)

| GPIO BYTE ADDRESS | Acronym | Register Description |
|---------------------------|----------------|--|
| 0x01E2 6030 | CLR_FAL_TRIG01 | GPIO Banks 0 and 1 Clear Falling Edge Interrupt Register |
| 0x01E2 6034 | INTSTAT01 | GPIO Banks 0 and 1 Interrupt Status Register |
| GPIO Banks 2 and 3 | | |
| 0x01E2 6038 | DIR23 | GPIO Banks 2 and 3 Direction Register |
| 0x01E2 603C | OUT_DATA23 | GPIO Banks 2 and 3 Output Data Register |
| 0x01E2 6040 | SET_DATA23 | GPIO Banks 2 and 3 Set Data Register |
| 0x01E2 6044 | CLR_DATA23 | GPIO Banks 2 and 3 Clear Data Register |
| 0x01E2 6048 | IN_DATA23 | GPIO Banks 2 and 3 Input Data Register |
| 0x01E2 604C | SET_RIS_TRIG23 | GPIO Banks 2 and 3 Set Rising Edge Interrupt Register |
| 0x01E2 6050 | CLR_RIS_TRIG23 | GPIO Banks 2 and 3 Clear Rising Edge Interrupt Register |
| 0x01E2 6054 | SET_FAL_TRIG23 | GPIO Banks 2 and 3 Set Falling Edge Interrupt Register |
| 0x01E2 6058 | CLR_FAL_TRIG23 | GPIO Banks 2 and 3 Clear Falling Edge Interrupt Register |
| 0x01E2 605C | INTSTAT23 | GPIO Banks 2 and 3 Interrupt Status Register |
| GPIO Banks 4 and 5 | | |
| 0x01E2 6060 | DIR45 | GPIO Banks 4 and 5 Direction Register |
| 0x01E2 6064 | OUT_DATA45 | GPIO Banks 4 and 5 Output Data Register |
| 0x01E2 6068 | SET_DATA45 | GPIO Banks 4 and 5 Set Data Register |
| 0x01E2 606C | CLR_DATA45 | GPIO Banks 4 and 5 Clear Data Register |
| 0x01E2 6070 | IN_DATA45 | GPIO Banks 4 and 5 Input Data Register |
| 0x01E2 6074 | SET_RIS_TRIG45 | GPIO Banks 4 and 5 Set Rising Edge Interrupt Register |
| 0x01E2 6078 | CLR_RIS_TRIG45 | GPIO Banks 4 and 5 Clear Rising Edge Interrupt Register |
| 0x01E2 607C | SET_FAL_TRIG45 | GPIO Banks 4 and 5 Set Falling Edge Interrupt Register |
| 0x01E2 6080 | CLR_FAL_TRIG45 | GPIO Banks 4 and 5 Clear Falling Edge Interrupt Register |
| 0x01E2 6084 | INTSTAT45 | GPIO Banks 4 and 5 Interrupt Status Register |
| GPIO Banks 6 and 7 | | |
| 0x01E2 6088 | DIR67 | GPIO Banks 6 and 7 Direction Register |
| 0x01E2 608C | OUT_DATA67 | GPIO Banks 6 and 7 Output Data Register |
| 0x01E2 6090 | SET_DATA67 | GPIO Banks 6 and 7 Set Data Register |
| 0x01E2 6094 | CLR_DATA67 | GPIO Banks 6 and 7 Clear Data Register |
| 0x01E2 6098 | IN_DATA67 | GPIO Banks 6 and 7 Input Data Register |
| 0x01E2 609C | SET_RIS_TRIG67 | GPIO Banks 6 and 7 Set Rising Edge Interrupt Register |
| 0x01E2 60A0 | CLR_RIS_TRIG67 | GPIO Banks 6 and 7 Clear Rising Edge Interrupt Register |
| 0x01E2 60A4 | SET_FAL_TRIG67 | GPIO Banks 6 and 7 Set Falling Edge Interrupt Register |
| 0x01E2 60A8 | CLR_FAL_TRIG67 | GPIO Banks 6 and 7 Clear Falling Edge Interrupt Register |
| 0x01E2 60AC | INTSTAT67 | GPIO Banks 6 and 7 Interrupt Status Register |

6.8.2 GPIO Peripheral Input/Output Electrical Data/Timing

Table 6-7. Timing Requirements for GPIO Inputs⁽¹⁾ (see Figure 6-9)

| NO. | | MIN MAX | | UNIT |
|-----|--|----------------------|---|------|
| | | 1 | $t_{w(GPIH)}$ Pulse duration, GPIx high | |
| 2 | $t_{w(GPIL)}$ Pulse duration, GPIx low | 2C ⁽¹⁾⁽²⁾ | ns | |

(1) The pulse width given is sufficient to generate a CPU interrupt or an EDMA event. However, if a user wants to have C6745/6747 recognize the GPIx changes through software polling of the GPIO register, the GPIx duration must be extended to allow C6745/6747 enough time to access the GPIO register through the internal bus.

(2) C=SYSCLK4 period in ns. For example, when running parts at 300 MHz, C=13.33 ns

Table 6-8. Switching Characteristics Over Recommended Operating Conditions for GPIO Outputs
(see Figure 6-9)

| NO. | PARAMETER | | MIN | MAX | UNIT |
|-----|---------------|---------------------------|---------------|-----|------|
| | | | | | |
| 3 | $t_{w(GPOH)}$ | Pulse duration, GPOx high | $2C^{(1)(2)}$ | | ns |
| 4 | $t_{w(GPOL)}$ | Pulse duration, GPOx low | $2C^{(1)(2)}$ | | ns |

- (1) This parameter value should not be used as a maximum performance specification. Actual performance of back-to-back accesses of the GPIO is dependent upon internal bus activity.
- (2) C =SYSCLK4 period in ns. For example, when running parts at 300 MHz, C =13.33 ns

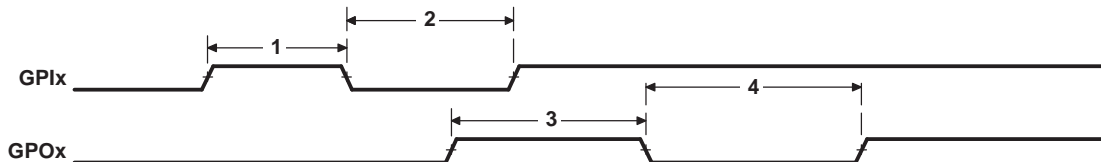

Figure 6-9. GPIO Port Timing

6.8.3 GPIO Peripheral External Interrupts Electrical Data/Timing

Table 6-9. Timing Requirements for External Interrupts⁽¹⁾ (see Figure 6-10)

| NO. | | | MIN | MAX | UNIT |
|-----|----------------|--|---------------|-----|------|
| | | | | | |
| 1 | $t_{w(ILOW)}$ | Width of the external interrupt pulse low | $2C^{(1)(2)}$ | | ns |
| 2 | $t_{w(IHIGH)}$ | Width of the external interrupt pulse high | $2C^{(1)(2)}$ | | ns |

- (1) The pulse width given is sufficient to generate an interrupt or an EDMA event. However, if a user wants to have C6745/6747 recognize the GPIO changes through software polling of the GPIO register, the GPIO duration must be extended to allow C6745/6747 enough time to access the GPIO register through the internal bus.
- (2) C =SYSCLK4 period in ns. For example, when running parts at 300 MHz, C =13.33 ns

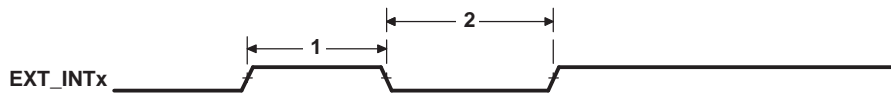

Figure 6-10. GPIO External Interrupt Timing

6.9 EDMA

Table 6-10 is the list of EDMA3 Channel Controller Registers and Table 6-11 is the list of EDMA3 Transfer Controller registers.

Table 6-10. EDMA3 Channel Controller (EDMA3CC) Registers

| BYTE ADDRESS | Acronym | Register Description |
|---------------------------------|------------|---|
| 0x01C0 0000 | PID | Peripheral Identification Register |
| 0x01C0 0004 | CCCFG | EDMA3CC Configuration Register |
| Global Registers | | |
| 0x01C0 0200 | QCHMAP0 | QDMA Channel 0 Mapping Register |
| 0x01C0 0204 | QCHMAP1 | QDMA Channel 1 Mapping Register |
| 0x01C0 0208 | QCHMAP2 | QDMA Channel 2 Mapping Register |
| 0x01C0 020C | QCHMAP3 | QDMA Channel 3 Mapping Register |
| 0x01C0 0210 | QCHMAP4 | QDMA Channel 4 Mapping Register |
| 0x01C0 0214 | QCHMAP5 | QDMA Channel 5 Mapping Register |
| 0x01C0 0218 | QCHMAP6 | QDMA Channel 6 Mapping Register |
| 0x01C0 021C | QCHMAP7 | QDMA Channel 7 Mapping Register |
| 0x01C0 0240 | DMAQNUM0 | DMA Channel Queue Number Register 0 |
| 0x01C0 0244 | DMAQNUM1 | DMA Channel Queue Number Register 1 |
| 0x01C0 0248 | DMAQNUM2 | DMA Channel Queue Number Register 2 |
| 0x01C0 024C | DMAQNUM3 | DMA Channel Queue Number Register 3 |
| 0x01C0 0260 | QDMAQNUM | QDMA Channel Queue Number Register |
| 0x01C0 0284 | QUEPRI | Queue Priority Register ⁽¹⁾ |
| 0x01C0 0300 | EMR | Event Missed Register |
| 0x01C0 0308 | EMCR | Event Missed Clear Register |
| 0x01C0 0310 | QEMR | QDMA Event Missed Register |
| 0x01C0 0314 | QEMCR | QDMA Event Missed Clear Register |
| 0x01C0 0318 | CCERR | EDMA3CC Error Register |
| 0x01C0 031C | CCERRCLR | EDMA3CC Error Clear Register |
| 0x01C0 0320 | EEVAL | Error Evaluate Register |
| 0x01C0 0340 | DRAE0 | DMA Region Access Enable Register for Region 0 |
| 0x01C0 0348 | DRAE1 | DMA Region Access Enable Register for Region 1 |
| 0x01C0 0350 | DRAE2 | DMA Region Access Enable Register for Region 2 |
| 0x01C0 0358 | DRAE3 | DMA Region Access Enable Register for Region 3 |
| 0x01C0 0380 | QRAE0 | QDMA Region Access Enable Register for Region 0 |
| 0x01C0 0384 | QRAE1 | QDMA Region Access Enable Register for Region 1 |
| 0x01C0 0388 | QRAE2 | QDMA Region Access Enable Register for Region 2 |
| 0x01C0 038C | QRAE3 | QDMA Region Access Enable Register for Region 3 |
| 0x01C0 0400 - 0x01C0 043C | Q0E0-Q0E15 | Event Queue Entry Registers Q0E0-Q0E15 |
| 0x01C0 0440 - 0x01C0 047C | Q1E0-Q1E15 | Event Queue Entry Registers Q1E0-Q1E15 |
| 0x01C0 0600 | QSTAT0 | Queue 0 Status Register |
| 0x01C0 0604 | QSTAT1 | Queue 1 Status Register |
| 0x01C0 0620 | QWMTHRA | Queue Watermark Threshold A Register |
| 0x01C0 0640 | CCSTAT | EDMA3CC Status Register |
| Global Channel Registers | | |
| 0x01C0 1000 | ER | Event Register |
| 0x01C0 1008 | ECR | Event Clear Register |

(1) On previous architectures, the EDMA3TC priority was controlled by the queue priority register (QUEPRI) in the EDMA3CC memory-map. However for this device, the priority control for the transfer controllers is controlled by the chip-level registers in the System Configuration Module. You should use the chip-level registers and not QUEPRI to configure the TC priority.

Table 6-10. EDMA3 Channel Controller (EDMA3CC) Registers (continued)

| BYTE ADDRESS | Acronym | Register Description |
|--|---------|-------------------------------------|
| 0x01C0 1010 | ESR | Event Set Register |
| 0x01C0 1018 | CER | Chained Event Register |
| 0x01C0 1020 | EER | Event Enable Register |
| 0x01C0 1028 | EECR | Event Enable Clear Register |
| 0x01C0 1030 | EESR | Event Enable Set Register |
| 0x01C0 1038 | SER | Secondary Event Register |
| 0x01C0 1040 | SECR | Secondary Event Clear Register |
| 0x01C0 1050 | IER | Interrupt Enable Register |
| 0x01C0 1058 | IECR | Interrupt Enable Clear Register |
| 0x01C0 1060 | IESR | Interrupt Enable Set Register |
| 0x01C0 1068 | IPR | Interrupt Pending Register |
| 0x01C0 1070 | ICR | Interrupt Clear Register |
| 0x01C0 1078 | IEVAL | Interrupt Evaluate Register |
| 0x01C0 1080 | QER | QDMA Event Register |
| 0x01C0 1084 | QEER | QDMA Event Enable Register |
| 0x01C0 1088 | QEECR | QDMA Event Enable Clear Register |
| 0x01C0 108C | QEESR | QDMA Event Enable Set Register |
| 0x01C0 1090 | QSER | QDMA Secondary Event Register |
| 0x01C0 1094 | QSECR | QDMA Secondary Event Clear Register |
| Shadow Region 0 Channel Registers | | |
| 0x01C0 2000 | ER | Event Register |
| 0x01C0 2008 | ECR | Event Clear Register |
| 0x01C0 2010 | ESR | Event Set Register |
| 0x01C0 2018 | CER | Chained Event Register |
| 0x01C0 2020 | EER | Event Enable Register |
| 0x01C0 2028 | EECR | Event Enable Clear Register |
| 0x01C0 2030 | EESR | Event Enable Set Register |
| 0x01C0 2038 | SER | Secondary Event Register |
| 0x01C0 2040 | SECR | Secondary Event Clear Register |
| 0x01C0 2050 | IER | Interrupt Enable Register |
| 0x01C0 2058 | IECR | Interrupt Enable Clear Register |
| 0x01C0 2060 | IESR | Interrupt Enable Set Register |
| 0x01C0 2068 | IPR | Interrupt Pending Register |
| 0x01C0 2070 | ICR | Interrupt Clear Register |
| 0x01C0 2078 | IEVAL | Interrupt Evaluate Register |
| 0x01C0 2080 | QER | QDMA Event Register |
| 0x01C0 2084 | QEER | QDMA Event Enable Register |
| 0x01C0 2088 | QEECR | QDMA Event Enable Clear Register |
| 0x01C0 208C | QEESR | QDMA Event Enable Set Register |
| 0x01C0 2090 | QSER | QDMA Secondary Event Register |
| 0x01C0 2094 | QSECR | QDMA Secondary Event Clear Register |
| Shadow Region 1 Channel Registers | | |
| 0x01C0 2200 | ER | Event Register |
| 0x01C0 2208 | ECR | Event Clear Register |
| 0x01C0 2210 | ESR | Event Set Register |
| 0x01C0 2218 | CER | Chained Event Register |
| 0x01C0 2220 | EER | Event Enable Register |

Table 6-10. EDMA3 Channel Controller (EDMA3CC) Registers (continued)

| BYTE ADDRESS | Acronym | Register Description |
|---------------------------|---------|-------------------------------------|
| 0x01C0 2228 | EECR | Event Enable Clear Register |
| 0x01C0 2230 | EESR | Event Enable Set Register |
| 0x01C0 2238 | SER | Secondary Event Register |
| 0x01C0 2240 | SECR | Secondary Event Clear Register |
| 0x01C0 2250 | IER | Interrupt Enable Register |
| 0x01C0 2258 | IECR | Interrupt Enable Clear Register |
| 0x01C0 2260 | IESR | Interrupt Enable Set Register |
| 0x01C0 2268 | IPR | Interrupt Pending Register |
| 0x01C0 2270 | ICR | Interrupt Clear Register |
| 0x01C0 2278 | IEVAL | Interrupt Evaluate Register |
| 0x01C0 2280 | QER | QDMA Event Register |
| 0x01C0 2284 | QEER | QDMA Event Enable Register |
| 0x01C0 2288 | QEECR | QDMA Event Enable Clear Register |
| 0x01C0 228C | QEESR | QDMA Event Enable Set Register |
| 0x01C0 2290 | QSER | QDMA Secondary Event Register |
| 0x01C0 2294 | QSECR | QDMA Secondary Event Clear Register |
| 0x01C0 4000 - 0x01C0 4FFF | — | Parameter RAM (PaRAM) |

Table 6-11. EDMA3 Transfer Controller (EDMA3TC) Registers

| Offset | Transfer Controller 0 BYTE ADDRESS | Transfer Controller 1 BYTE ADDRESS | Acronym | Register Description |
|--------|--|--|-----------|---|
| 0h | 0x01C0 8000 | 0x01C0 8400 | PID | Peripheral Identification Register |
| 4h | 0x01C0 8004 | 0x01C0 8404 | TCCFG | EDMA3TC Configuration Register |
| 100h | 0x01C0 8100 | 0x01C0 8500 | TCSTAT | EDMA3TC Channel Status Register |
| 120h | 0x01C0 8120 | 0x01C0 8520 | ERRSTAT | Error Status Register |
| 124h | 0x01C0 8124 | 0x01C0 8524 | ERREN | Error Enable Register |
| 128h | 0x01C0 8128 | 0x01C0 8528 | ERRCLR | Error Clear Register |
| 12Ch | 0x01C0 812C | 0x01C0 852C | ERRDET | Error Details Register |
| 130h | 0x01C0 8130 | 0x01C0 8530 | ERRCMD | Error Interrupt Command Register |
| 140h | 0x01C0 8140 | 0x01C0 8540 | RDRATE | Read Command Rate Register |
| 240h | 0x01C0 8240 | 0x01C0 8640 | SAOPT | Source Active Options Register |
| 244h | 0x01C0 8244 | 0x01C0 8644 | SASRC | Source Active Source Address Register |
| 248h | 0x01C0 8248 | 0x01C0 8648 | SACNT | Source Active Count Register |
| 24Ch | 0x01C0 824C | 0x01C0 864C | SADST | Source Active Destination Address Register |
| 250h | 0x01C0 8250 | 0x01C0 8650 | SABIDX | Source Active B-Index Register |
| 254h | 0x01C0 8254 | 0x01C0 8654 | SAMPPRXY | Source Active Memory Protection Proxy Register |
| 258h | 0x01C0 8258 | 0x01C0 8658 | SACNTRLD | Source Active Count Reload Register |
| 25Ch | 0x01C0 825C | 0x01C0 865C | SASRCBREF | Source Active Source Address B-Reference Register |
| 260h | 0x01C0 8260 | 0x01C0 8660 | SADSTBREF | Source Active Destination Address B-Reference Register |
| 280h | 0x01C0 8280 | 0x01C0 8680 | DFCNTRLD | Destination FIFO Set Count Reload Register |
| 284h | 0x01C0 8284 | 0x01C0 8684 | DFSRCBREF | Destination FIFO Set Source Address B-Reference Register |
| 288h | 0x01C0 8288 | 0x01C0 8688 | DFDSTBREF | Destination FIFO Set Destination Address B-Reference Register |
| 300h | 0x01C0 8300 | 0x01C0 8700 | DFOPT0 | Destination FIFO Options Register 0 |
| 304h | 0x01C0 8304 | 0x01C0 8704 | DFSRC0 | Destination FIFO Source Address Register 0 |
| 308h | 0x01C0 8308 | 0x01C0 8708 | DFCNT0 | Destination FIFO Count Register 0 |
| 30Ch | 0x01C0 830C | 0x01C0 870C | DFDST0 | Destination FIFO Destination Address Register 0 |

Table 6-11. EDMA3 Transfer Controller (EDMA3TC) Registers (continued)

| Offset | Transfer Controller 0 BYTE ADDRESS | Transfer Controller 1 BYTE ADDRESS | Acronym | Register Description |
|--------|--|--|-----------|---|
| 310h | 0x01C0 8310 | 0x01C0 8710 | DFBIDX0 | Destination FIFO B-Index Register 0 |
| 314h | 0x01C0 8314 | 0x01C0 8714 | DFMPPRXY0 | Destination FIFO Memory Protection Proxy Register 0 |
| 340h | 0x01C0 8340 | 0x01C0 8740 | DFOPT1 | Destination FIFO Options Register 1 |
| 344h | 0x01C0 8344 | 0x01C0 8744 | DFSRC1 | Destination FIFO Source Address Register 1 |
| 348h | 0x01C0 8348 | 0x01C0 8748 | DFCNT1 | Destination FIFO Count Register 1 |
| 34Ch | 0x01C0 834C | 0x01C0 874C | DFDST1 | Destination FIFO Destination Address Register 1 |
| 350h | 0x01C0 8350 | 0x01C0 8750 | DFBIDX1 | Destination FIFO B-Index Register 1 |
| 354h | 0x01C0 8354 | 0x01C0 8754 | DFMPPRXY1 | Destination FIFO Memory Protection Proxy Register 1 |
| 380h | 0x01C0 8380 | 0x01C0 8780 | DFOPT2 | Destination FIFO Options Register 2 |
| 384h | 0x01C0 8384 | 0x01C0 8784 | DFSRC2 | Destination FIFO Source Address Register 2 |
| 388h | 0x01C0 8388 | 0x01C0 8788 | DFCNT2 | Destination FIFO Count Register 2 |
| 38Ch | 0x01C0 838C | 0x01C0 878C | DFDST2 | Destination FIFO Destination Address Register 2 |
| 390h | 0x01C0 8390 | 0x01C0 8790 | DFBIDX2 | Destination FIFO B-Index Register 2 |
| 394h | 0x01C0 8394 | 0x01C0 8794 | DFMPPRXY2 | Destination FIFO Memory Protection Proxy Register 2 |
| 3C0h | 0x01C0 83C0 | 0x01C0 87C0 | DFOPT3 | Destination FIFO Options Register 3 |
| 3C4h | 0x01C0 83C4 | 0x01C0 87C4 | DFSRC3 | Destination FIFO Source Address Register 3 |
| 3C8h | 0x01C0 83C8 | 0x01C0 87C8 | DFCNT3 | Destination FIFO Count Register 3 |
| 3CCh | 0x01C0 83CC | 0x01C0 87CC | DFDST3 | Destination FIFO Destination Address Register 3 |
| 3D0h | 0x01C0 83D0 | 0x01C0 87D0 | DFBIDX3 | Destination FIFO B-Index Register 3 |
| 3D4h | 0x01C0 83D4 | 0x01C0 87D4 | DFMPPRXY3 | Destination FIFO Memory Protection Proxy Register 3 |

Table 6-12 shows an abbreviation of the set of registers which make up the parameter set for each of 128 EDMA events. Each of the parameter register sets consist of 8 32-bit word entries. Table 6-13 shows the parameter set entry registers with relative memory address locations within each of the parameter sets.

Table 6-12. EDMA Parameter Set RAM

| HEX ADDRESS RANGE | DESCRIPTION |
|---------------------------|-------------------------------------|
| 0x01C0 4000 - 0x01C0 401F | Parameters Set 0 (8 32-bit words) |
| 0x01C0 4020 - 0x01C0 403F | Parameters Set 1 (8 32-bit words) |
| 0x01C0 4040 - 0x01C0 405F | Parameters Set 2 (8 32-bit words) |
| 0x01C0 4060 - 0x01C0 407F | Parameters Set 3 (8 32-bit words) |
| 0x01C0 4080 - 0x01C0 409F | Parameters Set 4 (8 32-bit words) |
| 0x01C0 40A0 - 0x01C0 40BF | Parameters Set 5 (8 32-bit words) |
| ... | ... |
| 0x01C0 4FC0 - 0x01C0 4FDF | Parameters Set 126 (8 32-bit words) |
| 0x01C0 4FE0 - 0x01C0 4FFF | Parameters Set 127 (8 32-bit words) |

Table 6-13. Parameter Set Entries

| HEX OFFSET ADDRESS WITHIN THE PARAMETER SET | ACRONYM | PARAMETER ENTRY |
|--|--------------|-------------------------------------|
| 0x0000 | OPT | Option |
| 0x0004 | SRC | Source Address |
| 0x0008 | A_B_CNT | A Count, B Count |
| 0x000C | DST | Destination Address |
| 0x0010 | SRC_DST_BIDX | Source B Index, Destination B Index |
| 0x0014 | LINK_BCNTRLD | Link Address, B Count Reload |

Table 6-13. Parameter Set Entries (continued)

| HEX OFFSET ADDRESS WITHIN THE PARAMETER SET | ACRONYM | PARAMETER ENTRY |
|--|--------------|-------------------------------------|
| 0x0018 | SRC_DST_CIDX | Source C Index, Destination C Index |
| 0x001C | CCNT | C Count |

Table 6-14. EDMA Events

| Event | Event Name / Source | Event | Event Name / Source |
|-------|------------------------|-------|-----------------------|
| 0 | McASP0 Receive | 16 | MMCS0 Receive |
| 1 | McASP0 Transmit | 17 | MMCS0 Transmit |
| 2 | McASP1 Receive | 18 | SPI1 Receive |
| 3 | McASP1 Transmit | 19 | SPI1 Transmit |
| 4 | McASP2 Receive | 20 | Reserved |
| 5 | McASP2 Transmit | 21 | Reserved |
| 6 | GPIO Bank 0 Interrupt | 22 | GPIO Bank 2 Interrupt |
| 7 | GPIO Bank 1 Interrupt | 23 | GPIO Bank 3 Interrupt |
| 8 | UART0 Receive | 24 | I2C0 Receive |
| 9 | UART0 Transmit | 25 | I2C0 Transmit |
| 10 | Timer64P0 Event Out 12 | 26 | I2C1 Receive |
| 11 | Timer64P0 Event Out 34 | 27 | I2C1 Transmit |
| 12 | UART1 Receive | 28 | GPIO Bank 4 Interrupt |
| 13 | UART1 Transmit | 29 | GPIO Bank 5 Interrupt |
| 14 | SPI0 Receive | 30 | UART2 Receive |
| 15 | SPI0 Transmit | 31 | UART2 Transmit |

PRODUCT PREVIEW

6.10 External Memory Interface A (EMIFA)

EMIFA is one of two external memory interfaces supported on the C6745/6747. It is primarily intended to support asynchronous memory types, such as NAND and NOR flash and Asynchronous SRAM. However on C6745/6747 EMIFA also provides a secondary interface to SDRAM.

6.10.1 EMIFA Asynchronous Memory Support

EMIFA supports asynchronous:

- SRAM memories
- NAND Flash memories
- NOR Flash memories

The EMIFA data bus width is up to 16-bits on the ZKB package and 8 bits on the PTP package. Both devices support up to fifteen address lines and an external wait/interrupt input. Up to four asynchronous chip selects are supported by EMIFA ($\overline{\text{EMA_CS}}[5:2]$). All four chip selects are available on the ZKB package. Two of the four are available on the PTP package ($\overline{\text{EMA_CS}}[3:2]$).

Each chip select has the following individually programmable attributes:

- Data Bus Width
- Read cycle timings: setup, hold, strobe
- Write cycle timings: setup, hold, strobe
- Bus turn around time
- Extended Wait Option With Programmable Timeout
- Select Strobe Option
- NAND flash controller supports 1-bit and 4-bit ECC calculation on blocks of 512 bytes.

6.10.2 EMIFA Synchronous DRAM Memory Support

The C6745/6747 ZKB package supports 16-bit SDRAM in addition to the asynchronous memories listed in [Section 6.10.1](#). It has a single SDRAM chip select ($\overline{\text{EMA_CS}}[0]$). SDRAM configurations that are supported are:

- One, Two, and Four Bank SDRAM devices
- Devices with Eight, Nine, Ten, and Eleven Column Address
- CAS Latency of two or three clock cycles
- Sixteen Bit Data Bus Width
- 3.3V LVCMOS Interface

Additionally, the SDRAM interface of EMIFA supports placing the SDRAM in Self Refresh and Powerdown Modes. Self Refresh mode allows the SDRAM to be put into a low power state while still retaining memory contents; since the SDRAM will continue to refresh itself even without clocks from the DSP. Powerdown mode achieves even lower power, except the DSP must periodically wake the SDRAM up and issue refreshes if data retention is required.

Finally, note that the EMIFA does not support Mobile SDRAM devices.

6.10.3 EMIFA Connection Examples

[Figure 6-11](#) illustrates an example of how SDRAM, NOR, and NAND flash devices might be connected to EMIFA of a C6745/6747 device simultaneously. The SDRAM chip select must be $\overline{\text{EMA_CS}}[0]$. Note that the NOR flash is connected to $\overline{\text{EMA_CS}}[2]$ and the NAND flash is connected to $\overline{\text{EMA_CS}}[3]$ in this example. Note that any type of asynchronous memory may be connected to $\overline{\text{EMA_CS}}[5:2]$.

The on-chip bootloader makes some assumptions on which chip select the contains the boot image, and this depends on the boot mode. For NOR boot mode; the on-chip bootloader requires that the image be stored in NOR flash on EMA_CS[2]. For NAND boot mode, the bootloader requires that the boot image is stored in NAND flash on EMA_CS[3]. It is always possible to have the image span multiple chip selects, but this must be supported by second stage boot code stored in the external flash.

A likely use case with more than one EMIFA chip select used for NAND flash is illustrated in Figure 6-12. This figure shows how two multiplane NAND flash devices with two chip selects each would connect to the EMIFA. In this case if NAND is the boot memory, then the boot image needs to be stored in the NAND area selected by EMA_CS[3]. Part of the application image could spill over into the NAND regions selected by other EMIFA chip selects; but would rely on the code stored in the EMA_CS[3] area to bootload it. Note that this example could also apply to the C6745 device; except only one multiplane NAND could be supported with only EMA_CS[3:2] available.

PRODUCT PREVIEW

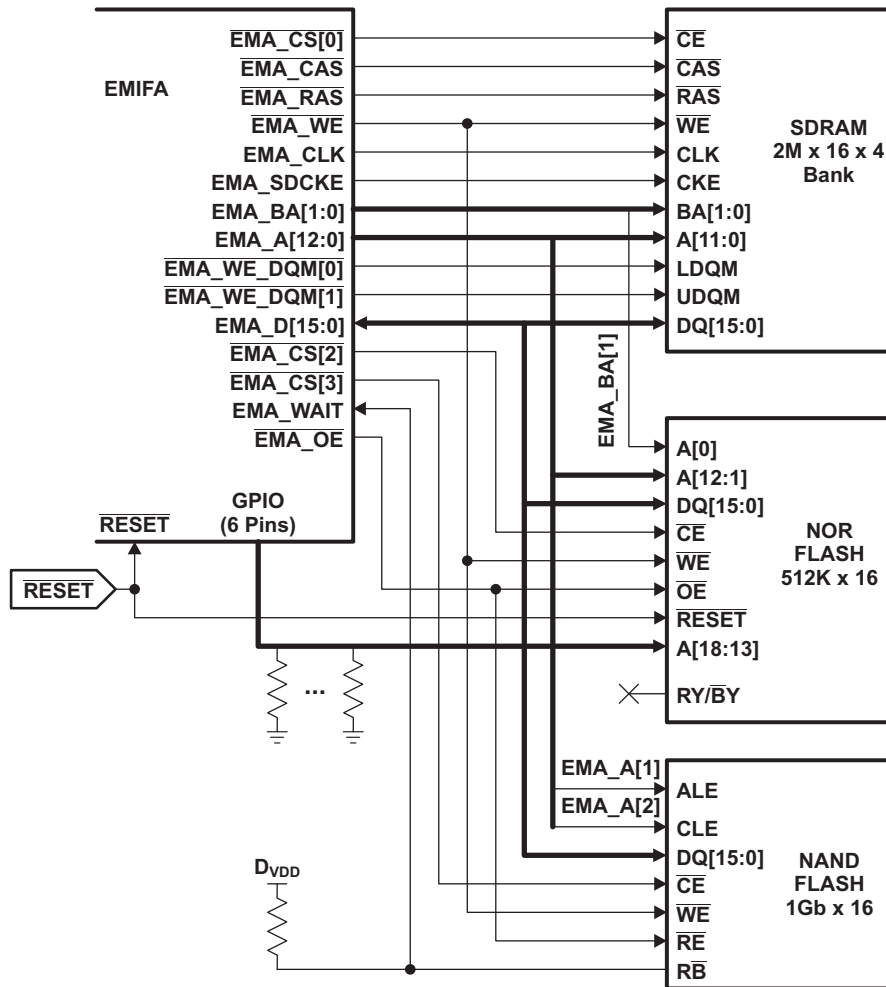

Figure 6-11. C6745/6747 Connection Diagram: SDRAM, NOR, NAND

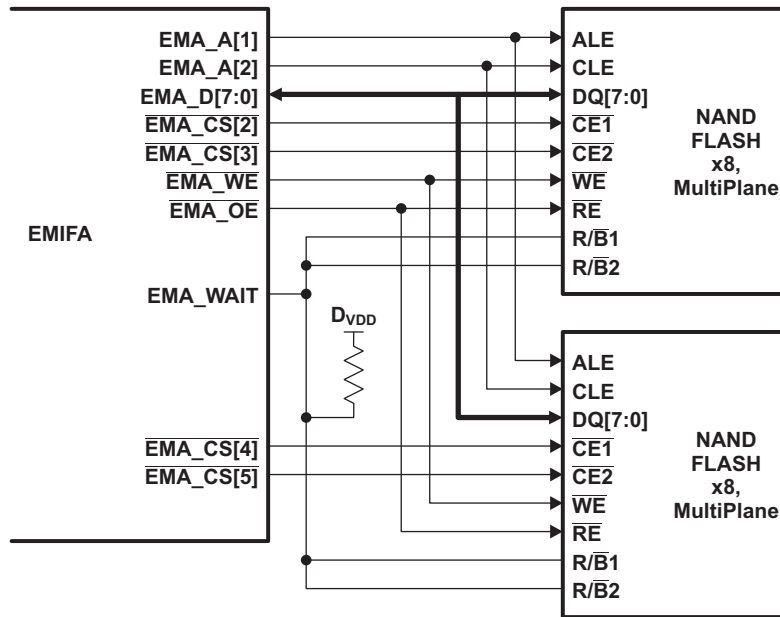

Figure 6-12. C6745/6747 EMIFA Connection Diagram: Multiple NAND Flash Planes

6.10.4 External Memory Interface (EMIF)

Table 6-15 is a list of the EMIF registers. For more information about these registers, see the C674x DSP External Memory Interface (EMIF) User's Guide (literature number SPRU711).

Table 6-15. External Memory Interface (EMIFA) Registers

| BYTE ADDRESS | Register Name | Register Description |
|--------------|-----------------|--|
| 0x6800 0000 | MIDR | Module ID Register |
| 0x6800 0004 | AWCC | Asynchronous Wait Cycle Configuration Register |
| 0x6800 0008 | SDCR | SDRAM Configuration Register |
| 0x6800 000C | SDRCR | SDRAM Refresh Control Register |
| 0x6800 0010 | CE2CFG | Asynchronous 1 Configuration Register |
| 0x6800 0014 | CE3CFG | Asynchronous 2 Configuration Register |
| 0x6800 0018 | CE4CFG | Asynchronous 3 Configuration Register |
| 0x6800 001C | CE5CFG | Asynchronous 4 Configuration Register |
| 0x6800 0020 | SDTIMR | SDRAM Timing Register |
| 0x6800 003C | SDSRETR | SDRAM Self Refresh Exit Timing Register |
| 0x6800 0040 | INTRAW | EMIFA Interrupt Raw Register |
| 0x6800 0044 | INTMSK | EMIFA Interrupt Mask Register |
| 0x6800 0048 | INTMSKSET | EMIFA Interrupt Mask Set Register |
| 0x6800 004C | INTMSKCLR | EMIFA Interrupt Mask Clear Register |
| 0x6800 0060 | NANDFCR | NAND Flash Control Register |
| 0x6800 0064 | NANDFSR | NAND Flash Status Register |
| 0x6800 0070 | NANDF1ECC | NAND Flash 1 ECC Register (CS2 Space) |
| 0x6800 0074 | NANDF2ECC | NAND Flash 2 ECC Register (CS3 Space) |
| 0x6800 0078 | NANDF3ECC | NAND Flash 3 ECC Register (CS4 Space) |
| 0x6800 007C | NANDF4ECC | NAND Flash 4 ECC Register (CS5 Space) |
| 0x6800 00BC | NAND4BITECCLOAD | NAND Flash 4-Bit ECC Load Register |
| 0x6800 00C0 | NAND4BITECC1 | NAND Flash 4-Bit ECC Register 1 |
| 0x6800 00C4 | NAND4BITECC2 | NAND Flash 4-Bit ECC Register 2 |

Table 6-15. External Memory Interface (EMIFA) Registers (continued)

| BYTE ADDRESS | Register Name | Register Description |
|--------------|---------------|---|
| 0x6800 00C8 | NAND4BITECC3 | NAND Flash 4-Bit ECC Register 3 |
| 0x6800 00CC | NAND4BITECC4 | NAND Flash 4-Bit ECC Register 4 |
| 0x6800 00D0 | NANDERRADD1 | NAND Flash 4-Bit ECC Error Address Register 1 |
| 0x6800 00D4 | NANDERRADD2 | NAND Flash 4-Bit ECC Error Address Register 2 |
| 0x6800 00D8 | NANDERRVAL1 | NAND Flash 4-Bit ECC Error Value Register 1 |
| 0x6800 00DC | NANDERRVAL2 | NAND Flash 4-Bit ECC Error Value Register 2 |

6.10.5 EMIFA Electrical Data/Timing

Table 6-16 through Table 6-19 assume testing over recommended operating conditions.

Table 6-16. EMIFA SDRAM Interface Timing Requirements

| NO. | | | MIN | MAX | UNIT |
|-----|----------------------------|--|-----|-----|------|
| 19 | $t_{su}(EMA_DV-EM_CLKH)$ | Input setup time, read data valid on EMA_D[31:0] before EMA_CLK rising | 1 | | ns |
| 20 | $t_h(CLKH-DIV)$ | Input hold time, read data valid on EMA_D[31:0] after EMA_CLK rising | 1.5 | | ns |

Table 6-17. EMIFA SDRAM Interface Switching Characteristics

| NO. | PARAMETER | | MIN | MAX | UNIT |
|-----|----------------------|---|-----|-----|------|
| 1 | $t_c(CLK)$ | Cycle time, EMIF clock EMA_CLK | 10 | | ns |
| 2 | $t_w(CLK)$ | Pulse width, EMIF clock EMA_CLK high or low | 3 | | ns |
| 3 | $t_d(CLKH-CSV)$ | Delay time, EMA_CLK rising to $\overline{EMA_CS}[0]$ valid | | 7 | ns |
| 4 | $t_{oh}(CLKH-CSIV)$ | Output hold time, EMA_CLK rising to $\overline{EMA_CS}[0]$ invalid | 1 | | ns |
| 5 | $t_d(CLKH-DQMV)$ | Delay time, EMA_CLK rising to EMA_We_DQM[1:0] valid | | 7 | ns |
| 6 | $t_{oh}(CLKH-DQMIV)$ | Output hold time, EMA_CLK rising to EMA_We_DQM[1:0] invalid | 1 | | ns |
| 7 | $t_d(CLKH-AV)$ | Delay time, EMA_CLK rising to EMA_A[12:0] and EMA_BA[1:0] valid | | 7 | ns |
| 8 | $t_{oh}(CLKH-AIV)$ | Output hold time, EMA_CLK rising to EMA_A[12:0] and EMA_BA[1:0] invalid | 1 | | ns |
| 9 | $t_d(CLKH-DV)$ | Delay time, EMA_CLK rising to EMA_D[15:0] valid | | 7 | ns |
| 10 | $t_{oh}(CLKH-DIV)$ | Output hold time, EMA_CLK rising to EMA_D[15:0] invalid | 1 | | ns |
| 11 | $t_d(CLKH-RASV)$ | Delay time, EMA_CLK rising to $\overline{EMA_RAS}$ valid | | 7 | ns |
| 12 | $t_{oh}(CLKH-RASIV)$ | Output hold time, EMA_CLK rising to $\overline{EMA_RAS}$ invalid | 1 | | ns |
| 13 | $t_d(CLKH-CASV)$ | Delay time, EMA_CLK rising to $\overline{EMA_CAS}$ valid | | 7 | ns |
| 14 | $t_{oh}(CLKH-CASIV)$ | Output hold time, EMA_CLK rising to $\overline{EMA_CAS}$ invalid | 1 | | ns |
| 15 | $t_d(CLKH-WEV)$ | Delay time, EMA_CLK rising to $\overline{EMA_WE}$ valid | | 7 | ns |
| 16 | $t_{oh}(CLKH-WEIV)$ | Output hold time, EMA_CLK rising to $\overline{EMA_WE}$ invalid | 1 | | ns |
| 17 | $t_{dis}(CLKH-DHZ)$ | Delay time, EMA_CLK rising to EMA_D[15:0] tri-stated | | 7 | ns |
| 18 | $t_{ena}(CLKH-DLZ)$ | Output hold time, EMA_CLK rising to EMA_D[15:0] driving | 1 | | ns |

Table 6-18. EMIFA Asynchronous Memory Timing Requirements⁽¹⁾

| NO. | | C6745/6747 | | | UNIT |
|-------------------------|------------------------|--|------|-----|------|
| | | MIN | Nom | MAX | |
| READS and WRITES | | | | | |
| 2 | $t_w(EM_WAIT)$ | Pulse duration, EM_WAIT assertion and deassertion | 2E | | ns |
| READS | | | | | |
| 12 | $t_{su}(EMDV-EMOEH)$ | Setup time, EM_D[15:0] valid before $\overline{EM_OE}$ high | 3 | | ns |
| 13 | $t_h(EMOEH-EMDIV)$ | Hold time, EM_D[15:0] valid after $\overline{EM_OE}$ high | 0.5 | | ns |
| 14 | $t_{su}(EMOEL-EMWAIT)$ | Setup Time, EM_WAIT asserted before end of Strobe Phase ⁽²⁾ | 4E+3 | | ns |
| WRITES | | | | | |

(1) E = EMA_CLK period or in ns. EMA_CLK is selected either as SYSCLK3 or the PLL output clock divided by 4.5. As an example, when SYSCLK3 is selected and set to 100MHz, E=10ns.

(2) Setup before end of STROBE phase (if no extended wait states are inserted) by which EM_WAIT must be asserted to add extended wait states. Figure 6-17 and Figure 6-18 describe EMIF transactions that include extended wait states inserted during the STROBE phase. However, cycles inserted as part of this extended wait period should not be counted; the 4E requirement is to the start of where the HOLD phase would begin if there were no extended wait cycles.

Table 6-18. EMIFA Asynchronous Memory Timing Requirements (continued)

| NO | | C6745/6747 | | | UNIT |
|----|---|------------|-----|-----|------|
| | | MIN | Nom | MAX | |
| 28 | $t_{su}(EMWEL-EMWAIT)$ Setup Time, EM_WAIT asserted before end of Strobe Phase ⁽²⁾ | 4E+3 | | | ns |

Table 6-19. EMIFA Asynchronous Memory Switching Characteristics⁽¹⁾⁽²⁾⁽³⁾

| NO | PARAMETER | C6745/6747 | | | UNIT | |
|-------------------------|------------------------------------|--|----------------------------|------------------------|----------------------------|----|
| | | MIN | Nom | MAX | | |
| READS and WRITES | | | | | | |
| 1 | $t_d(TURNAROUND)$ Turn around time | (TA)*E - 3 | (TA)*E | (TA)*E + 3 | ns | |
| READS | | | | | | |
| 3 | $t_c(EMRCYCLE)$ | EMIF read cycle time (EW = 0) | (RS+RST+RH)*E - 3 | (RS+RST+RH)*E | (RS+RST+RH)*E + 3 | ns |
| | | EMIF read cycle time (EW = 1) | (RS+RST+RH+(EWC*16))*E - 3 | (RS+RST+RH+(EWC*16))*E | (RS+RST+RH+(EWC*16))*E + 3 | ns |
| 4 | $t_{su}(EMCEL-EMOEL)$ | Output setup time, $\overline{EMA_CE}[5:2]$ low to $\overline{EMA_OE}$ low (SS = 0) | (RS)*E-3 | (RS)*E | (RS)*E+3 | ns |
| | | Output setup time, $\overline{EMA_CE}[5:2]$ low to $\overline{EMA_OE}$ low (SS = 1) | -3 | 0 | +3 | ns |
| 5 | $t_h(EMOEH-EMCEH)$ | Output hold time, $\overline{EMA_OE}$ high to $\overline{EMA_CE}[5:2]$ high (SS = 0) | (RH)*E - 3 | (RH)*E | (RH)*E + 3 | ns |
| | | Output hold time, $\overline{EMA_OE}$ high to $\overline{EMA_CE}[5:2]$ high (SS = 1) | -3 | 0 | +3 | ns |
| 6 | $t_{su}(EMBAV-EMOEL)$ | Output setup time, $\overline{EMA_BA}[1:0]$ valid to $\overline{EMA_OE}$ low | (RS)*E-3 | (RS)*E | (RS)*E+3 | ns |
| 7 | $t_h(EMOEH-EMBAIV)$ | Output hold time, $\overline{EMA_OE}$ high to $\overline{EMA_BA}[1:0]$ invalid | (RH)*E-3 | (RH)*E | (RH)*E+3 | ns |
| 8 | $t_{su}(EMBAV-EMOEL)$ | Output setup time, $\overline{EMA_A}[13:0]$ valid to $\overline{EMA_OE}$ low | (RS)*E-3 | (RS)*E | (RS)*E+3 | ns |
| 9 | $t_h(EMOEH-EMAIV)$ | Output hold time, $\overline{EMA_OE}$ high to $\overline{EMA_A}[13:0]$ invalid | (RH)*E-3 | (RH)*E | (RH)*E+3 | ns |
| 10 | $t_w(EMOEL)$ | $\overline{EMA_OE}$ active low width (EW = 0) | (RST)*E-3 | (RST)*E | (RST)*E+3 | ns |
| | | $\overline{EMA_OE}$ active low width (EW = 1) | (RST+(EWC*16))*E - 3 | (RST+(EWC*16))*E | (RST+(EWC*16))*E + 3 | ns |
| 11 | $t_d(EMWAITH-EMOEH)$ | Delay time from EMA_WAIT deasserted to $\overline{EMA_OE}$ high | 3E-3 | 4E | 4E+3 | ns |
| WRITES | | | | | | |
| 15 | $t_c(EMWCYCLE)$ | EMIF write cycle time (EW = 0) | (WS+WST+WH)*E - 3 | (WS+WST+WH)*E | (WS+WST+WH)*E + 3 | ns |
| | | EMIF write cycle time (EW = 1) | (WS+WST+WH+(EWC*16))*E - 3 | (WS+WST+WH+(EWC*16))*E | (WS+WST+WH+(EWC*16))*E + 3 | ns |
| 16 | $t_{su}(EMCEL-EMWEL)$ | Output setup time, $\overline{EMA_CE}[5:2]$ low to $\overline{EMA_WE}$ low (SS = 0) | (WS)*E - 3 | (WS)*E | (WS)*E + 3 | ns |
| | | Output setup time, $\overline{EMA_CE}[5:2]$ low to $\overline{EMA_WE}$ low (SS = 1) | -3 | 0 | +3 | ns |

- (1) TA = Turn around, RS = Read setup, RST = Read strobe, RH = Read hold, WS = Write setup, WST = Write strobe, WH = Write hold, MEWC = Maximum external wait cycles. These parameters are programmed via the Asynchronous Bank and Asynchronous Wait Cycle Configuration Registers. These support the following range of values: TA[4-1], RS[16-1], RST[64-1], RH[8-1], WS[16-1], WST[64-1], WH[8-1], and MEW[1-256]. See the C6745/6747 Asynchronous External Memory Interface (EMIF) User's Guide (SPRUED1) for more information.
- (2) E = EMA_CLK period or in ns. EMA_CLK is selected either as SYSCLK3 or the PLL output clock divided by 4.5. As an example, when SYSCLK3 is selected and set to 100MHz, E=10ns.
- (3) EWC = external wait cycles determined by EMA_WAIT input signal. EWC supports the following range of values EWC[256-1]. Note that the maximum wait time before timeout is specified by bit field MEWC in the Asynchronous Wait Cycle Configuration Register. See the C6745/6747 Asynchronous External Memory Interface (EMIF) User's Guide (SPRUED1) for more information.

Table 6-19. EMIFA Asynchronous Memory Switching Characteristics (continued)

| NO | PARAMETER | C6745/6747 | | | UNIT | |
|----|------------------------|--|----------------------|--------------------|----------------------|----|
| | | MIN | Nom | MAX | | |
| 17 | $t_{h(EMWEH-EMCEH)}$ | Output hold time, $\overline{EMA_WE}$ high to $\overline{EMA_CE}[5:2]$ high (SS = 0) | $(WH)*E-3$ | $(WH)*E$ | $(WH)*E+3$ | ns |
| | | Output hold time, $\overline{EMA_WE}$ high to $\overline{EMA_CE}[5:2]$ high (SS = 1) | -3 | 0 | +3 | ns |
| 18 | $t_{su(EMDQMV-EMWEL)}$ | Output setup time, $\overline{EMA_BA}[1:0]$ valid to $\overline{EMA_WE}$ low | $(WS)*E-3$ | $(WS)*E$ | $(WS)*E+3$ | ns |
| 19 | $t_{h(EMWEH-EMDQMV)}$ | Output hold time, $\overline{EMA_WE}$ high to $\overline{EMA_BA}[1:0]$ invalid | $(WH)*E-3$ | $(WH)*E$ | $(WH)*E+3$ | ns |
| 20 | $t_{su(EMBAV-EMWEL)}$ | Output setup time, $\overline{EMA_BA}[1:0]$ valid to $\overline{EMA_WE}$ low | $(WS)*E-3$ | $(WS)*E$ | $(WS)*E+3$ | ns |
| 21 | $t_{h(EMWEH-EMBAIV)}$ | Output hold time, $\overline{EMA_WE}$ high to $\overline{EMA_BA}[1:0]$ invalid | $(WH)*E-3$ | $(WH)*E$ | $(WH)*E+3$ | ns |
| 22 | $t_{su(EMAV-EMWEL)}$ | Output setup time, $\overline{EMA_A}[13:0]$ valid to $\overline{EMA_WE}$ low | $(WS)*E-3$ | $(WS)*E$ | $(WS)*E+3$ | ns |
| 23 | $t_{h(EMWEH-EMAIV)}$ | Output hold time, $\overline{EMA_WE}$ high to $\overline{EMA_A}[13:0]$ invalid | $(WH)*E-3$ | $(WH)*E$ | $(WH)*E+3$ | ns |
| 24 | $t_w(EMWEL)$ | $\overline{EMA_WE}$ active low width (EW = 0) | $(WST)*E-3$ | $(WST)*E$ | $(WST)*E+3$ | ns |
| | | $\overline{EMA_WE}$ active low width (EW = 1) | $(WST+(EWC*16))*E-3$ | $(WST+(EWC*16))*E$ | $(WST+(EWC*16))*E+3$ | ns |
| 25 | $t_d(EMWAITH-EMWEH)$ | Delay time from $\overline{EMA_WAIT}$ deasserted to $\overline{EMA_WE}$ high | 3E-3 | 4E | 4E+3 | ns |
| 26 | $t_{su(EMDV-EMWEL)}$ | Output setup time, $\overline{EMA_D}[15:0]$ valid to $\overline{EMA_WE}$ low | $(WS)*E-3$ | $(WS)*E$ | $(WS)*E+3$ | ns |
| 27 | $t_{h(EMWEH-EMDIV)}$ | Output hold time, $\overline{EMA_WE}$ high to $\overline{EMA_D}[15:0]$ invalid | $(WH)*E-3$ | $(WH)*E$ | $(WH)*E+3$ | ns |

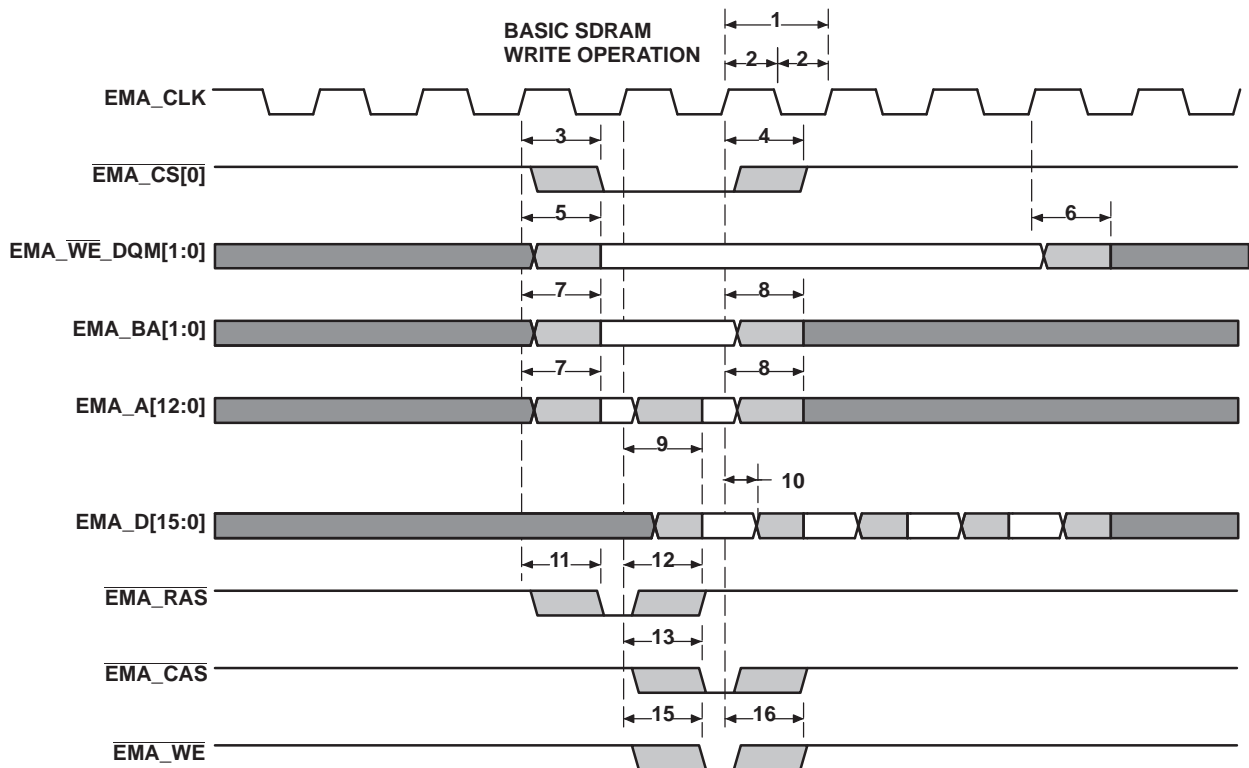

Figure 6-13. EMIFA Basic SDRAM Write Operation

PRODUCT PREVIEW

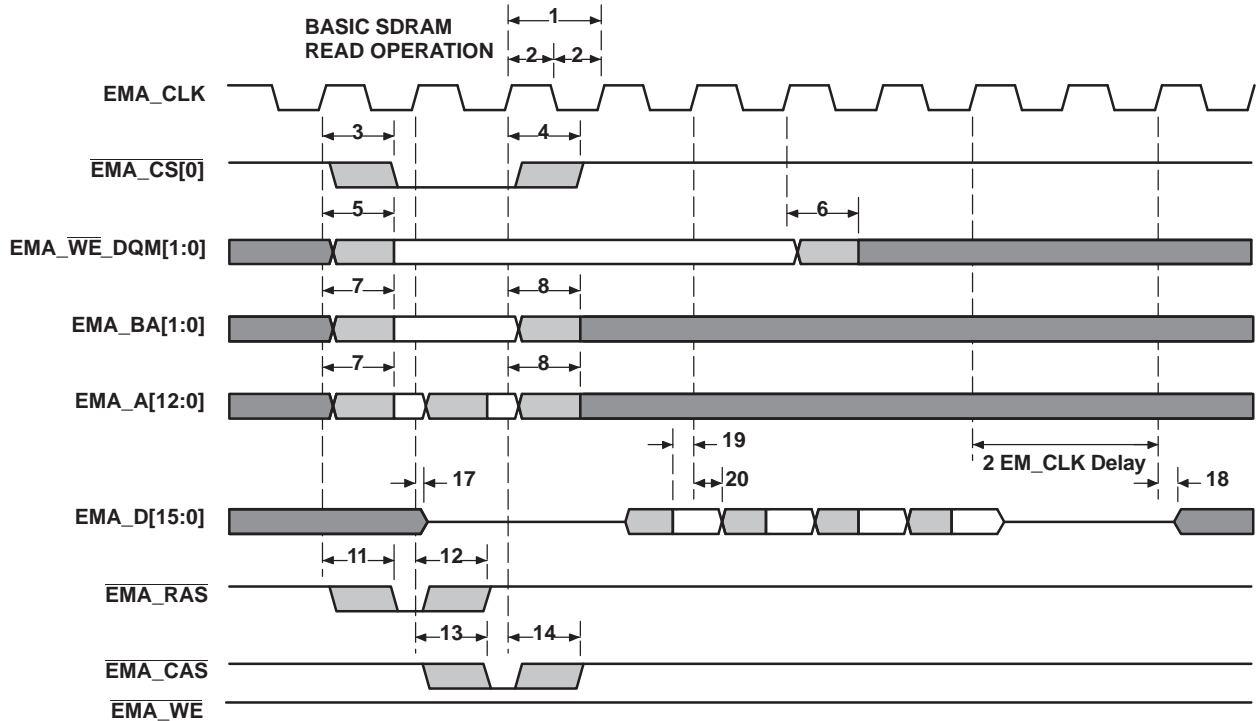

Figure 6-14. EMIFA Basic SDRAM Read Operation

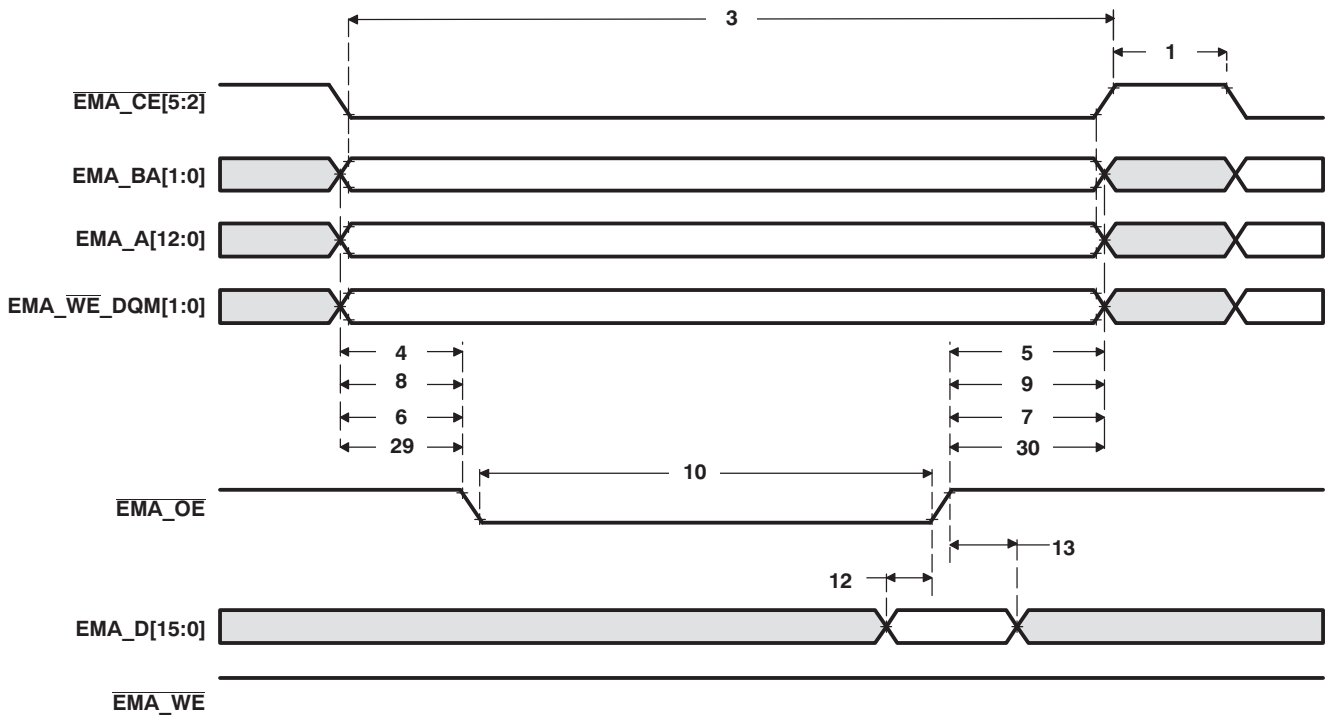

Figure 6-15. Asynchronous Memory Read Timing for EMIFA

PRODUCT PREVIEW

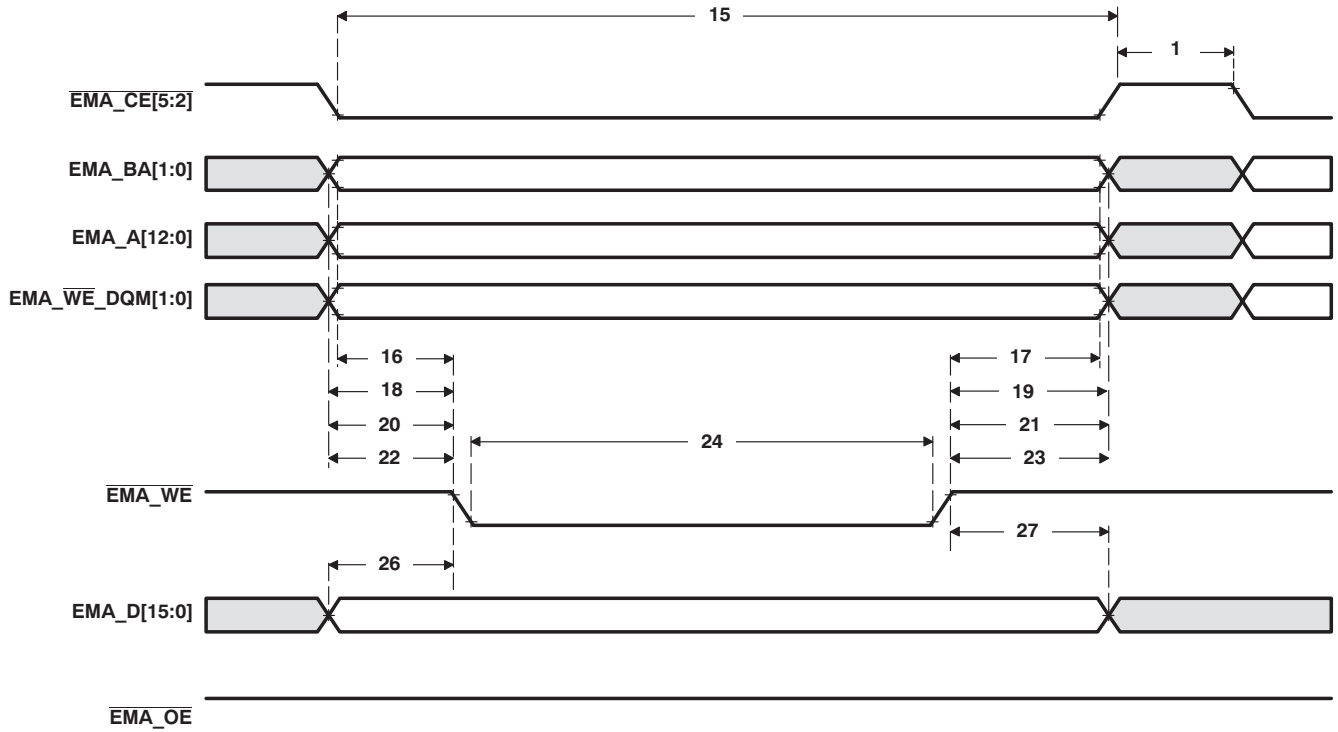

Figure 6-16. Asynchronous Memory Write Timing for EMIFA

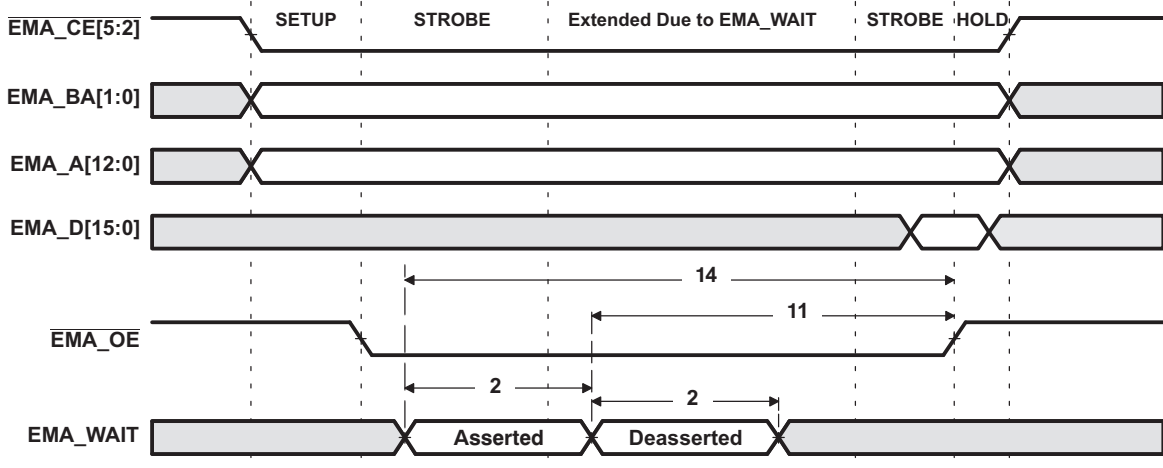

Figure 6-17. EMA_WAIT Read Timing Requirements

PRODUCT PREVIEW

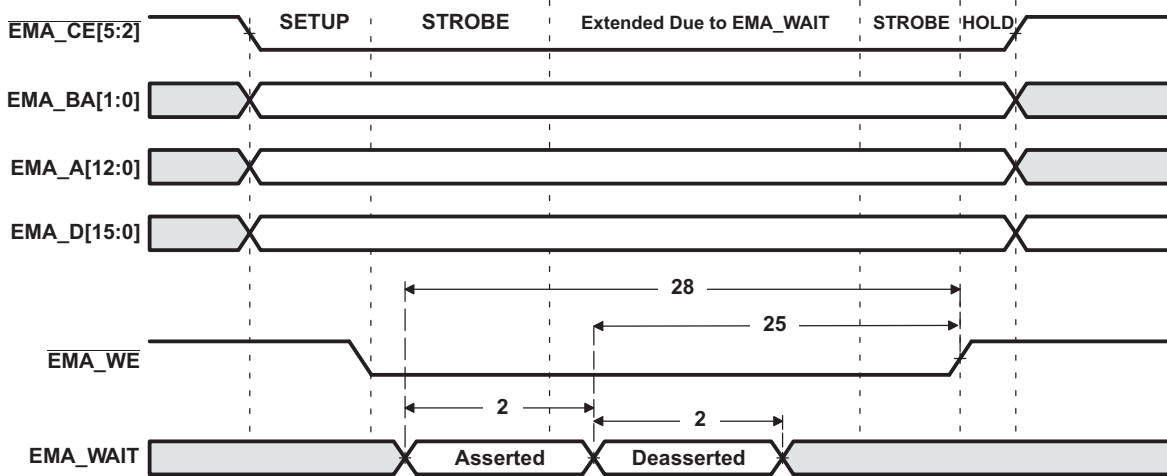

Figure 6-18. EMA_WAIT Write Timing Requirements

PRODUCT PREVIEW

6.11 EMIFB Peripheral Registers Description(s)

Figure 6-19, EMIFB Functional Block Diagram illustrates a high-level view of the EMIFB and its connections within the device. Multiple requesters have access to EMIFB through a switched central resource (indicated as crossbar in the figure). The EMIFB implements a split transaction internal bus, allowing concurrence between reads and writes from the various requesters.

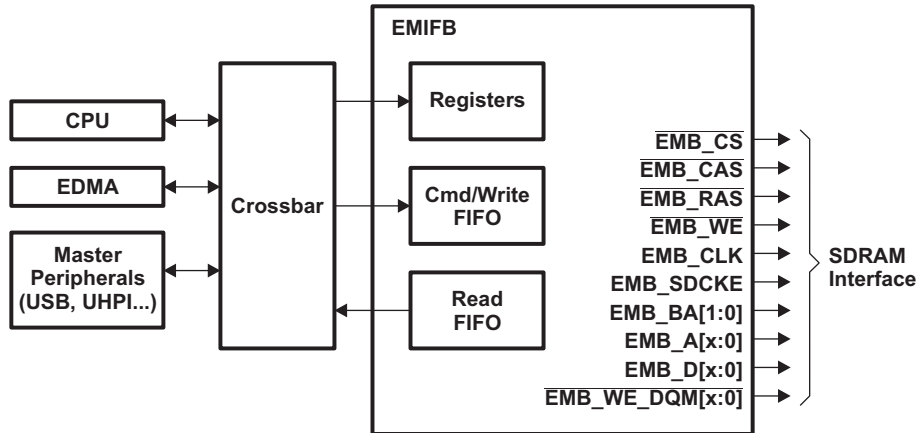

Figure 6-19. EMIFB Functional Block Diagram

6.11.1 Interfacing to SDRAM

The EMIFB supports a glueless interface to SDRAM devices with the following characteristics:

- Pre-charge bit is A[10]
- The number of column address bits is 8, 9, 10 or 11
- The number of row address bits is 13 (in case of mobile SDR, number of row address bits can be 9, 10, 11, 12, or 13)
- The number of internal banks is 1, 2 or 4

Figure 6-20 shows an interface between the EMIFB and a $2\text{M} \times 16 \times 4$ bank SDRAM device. In addition, Figure 6-21 shows an interface between the EMIFB and a $2\text{M} \times 32 \times 4$ bank SDRAM device and Figure 6-22 shows an interface between the EMIFB and two $4\text{M} \times 16 \times 4$ bank SDRAM devices. Refer to Table 6-20, as an example that shows additional list of commonly-supported SDRAM devices and the required connections for the address pins. Note that in Table 6-20, page size/column size (not indicated in the table) is varied to get the required addressability range.

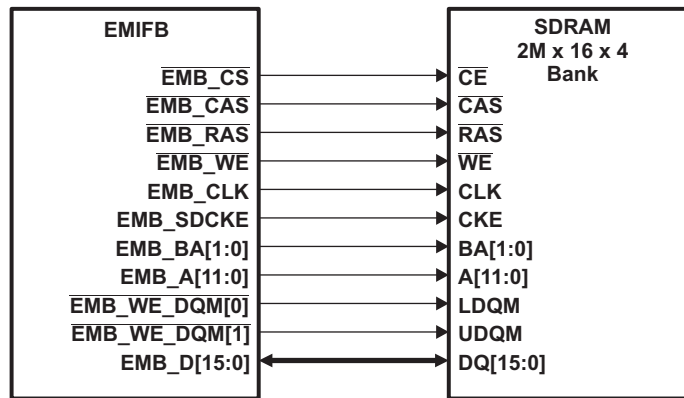

Figure 6-20. EMIFB to $2\text{M} \times 16 \times 4$ bank SDRAM Interface

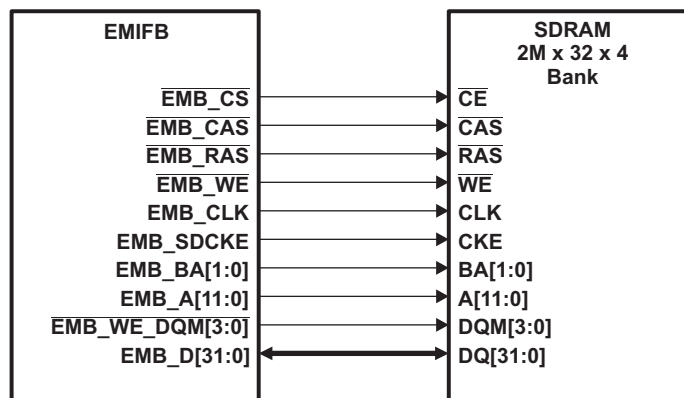

Figure 6-21. EMIFB to $2\text{M} \times 32 \times 4$ bank SDRAM Interface

PRODUCT PREVIEW

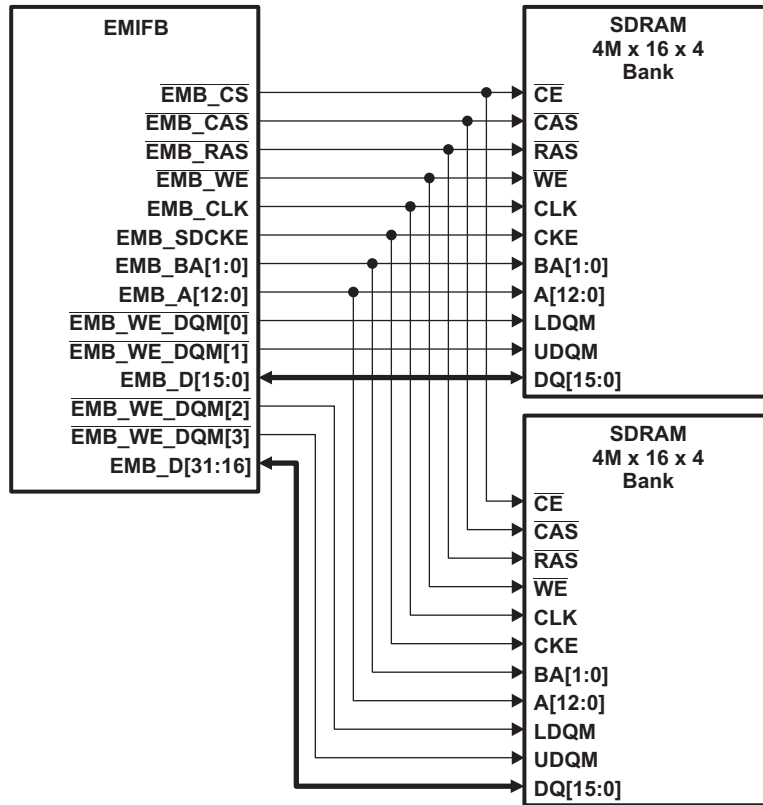

Figure 6-22. EMIFB to Dual 4M × 16 × 4 bank SDRAM Interface

Table 6-20. Example of 16/32-bit EMIFB Address Pin Connections

| SDRAM Size | Width | Banks | | Address Pins |
|------------|-------|-------|-------|--------------|
| 64M bits | ×16 | 4 | SDRAM | A[11:0] |
| | | | EMIFB | EMB_A[11:0] |
| | ×32 | 4 | SDRAM | A[10:0] |
| | | | EMIFB | EMB_A[10:0] |
| 128M bits | ×16 | 4 | SDRAM | A[11:0] |
| | | | EMIFB | EMB_A[11:0] |
| | ×32 | 4 | SDRAM | A[11:0] |
| | | | EMIFB | EMB_A[11:0] |
| 256M bits | ×16 | 4 | SDRAM | A[12:0] |
| | | | EMIFB | EMB_A[12:0] |
| | ×32 | 4 | SDRAM | A[11:0] |
| | | | EMIFB | EMB_A[11:0] |
| 512M bits | ×16 | 4 | SDRAM | A[12:0] |
| | | | EMIFB | EMB_A[12:0] |
| | ×32 | 4 | SDRAM | A[12:0] |
| | | | EMIFB | EMB_A[12:0] |

Table 6-21 is a list of the EMIFB registers.

Table 6-21. EMIFB Base Controller Registers

| BYTE ADDRESS | Acronym | Register |
|--------------|---------|---|
| 0xB000 0000 | MIDR | Module ID Register |
| 0xB000 0008 | SDCFG | SDRAM Configuration Register |
| 0xB000 000C | SDRFC | SDRAM Refresh Control Register |
| 0xB000 0010 | SDTIM1 | SDRAM Timing Register 1 |
| 0xB000 0014 | SDTIM2 | SDRAM Timing Register 2 |
| 0xB000 001C | SDCFG2 | SDRAM Configuration 2 Register |
| 0xB000 0020 | BPRIO | Peripheral Bus Burst Priority Register |
| 0xB000 0040 | PC1 | Performance Counter 1 Register |
| 0xB000 0044 | PC2 | Performance Counter 2 Register |
| 0xB000 0048 | PCC | Performance Counter Configuration Register |
| 0xB000 004C | PCMRS | Performance Counter Master Region Select Register |
| 0xB000 0050 | PCT | Performance Counter Time Register |
| 0xB000 00C0 | IRR | Interrupt Raw Register |
| 0xB000 00C4 | IMR | Interrupt Mask Register |
| 0xB000 00C8 | IMSR | Interrupt Mask Set Register |
| 0xB000 00CC | IMCR | Interrupt Mask Clear Register |

6.11.2 EMIFB Electrical Data/Timing

Table 6-22. EMIFB SDRAM Interface Timing Requirements

| NO. | | | MIN | MAX | UNIT |
|-----|----------------------------|--|-----|-----|------|
| 19 | $t_{su}(EMA_DV-EM_CLKH)$ | Input setup time, read data valid on EMB_D[31:0] before EMB_CLK rising | 0.5 | | ns |
| 20 | $t_h(CLKH-DIV)$ | Input hold time, read data valid on EMB_D[31:0] after EMB_CLK rising | 1.5 | | ns |

Table 6-23. EMIFB SDRAM Interface Switching Characteristics

| NO. | PARAMETER | | MIN | MAX | UNIT |
|-----|----------------------|--|-----|-----|------|
| 1 | $t_c(CLK)$ | Cycle time, EMIF clock EMB_CLK | 7.5 | | ns |
| 2 | $t_w(CLK)$ | Pulse width, EMIF clock EMB_CLK high or low | 3 | | ns |
| 3 | $t_d(CLKH-CSV)$ | Delay time, EMB_CLK rising to $\overline{EMB_CS}[0]$ valid | | 5.1 | ns |
| 4 | $t_{oh}(CLKH-CSIV)$ | Output hold time, EMB_CLK rising to $\overline{EMB_CS}[0]$ invalid | 0.9 | | ns |
| 5 | $t_d(CLKH-DQMV)$ | Delay time, EMB_CLK rising to EMB_ $\overline{WE_DQM}[3:0]$ valid | | 5.1 | ns |
| 6 | $t_{oh}(CLKH-DQMIV)$ | Output hold time, EMB_CLK rising to EMB_ $\overline{WE_DQM}[3:0]$ invalid | 0.9 | | ns |
| 7 | $t_d(CLKH-AV)$ | Delay time, EMB_CLK rising to EMB_A[12:0] and EMB_BA[1:0] valid | | 5.1 | ns |
| 8 | $t_{oh}(CLKH-AIV)$ | Output hold time, EMB_CLK rising to EMB_A[12:0] and EMB_BA[1:0] invalid | 0.9 | | ns |
| 9 | $t_d(CLKH-DV)$ | Delay time, EMB_CLK rising to EMB_D[31:0] valid | | 5.1 | ns |
| 10 | $t_{oh}(CLKH-DIV)$ | Output hold time, EMB_CLK rising to EMB_D[31:0] invalid | 0.9 | | ns |
| 11 | $t_d(CLKH-RASV)$ | Delay time, EMB_CLK rising to $\overline{EMB_RAS}$ valid | | 5.1 | ns |
| 12 | $t_{oh}(CLKH-RASIV)$ | Output hold time, EMB_CLK rising to $\overline{EMB_RAS}$ invalid | 0.9 | | ns |
| 13 | $t_d(CLKH-CASV)$ | Delay time, EMB_CLK rising to $\overline{EMB_CAS}$ valid | | 5.1 | ns |
| 14 | $t_{oh}(CLKH-CASIV)$ | Output hold time, EMB_CLK rising to $\overline{EMB_CAS}$ invalid | 0.9 | | ns |
| 15 | $t_d(CLKH-WEV)$ | Delay time, EMB_CLK rising to $\overline{EMB_WE}$ valid | | 5.1 | ns |
| 16 | $t_{oh}(CLKH-WEIV)$ | Output hold time, EMB_CLK rising to $\overline{EMB_WE}$ invalid | 0.9 | | ns |
| 17 | $t_{dis}(CLKH-DHZ)$ | Delay time, EMB_CLK rising to EMB_D[31:0] tri-stated | | 5.1 | ns |
| 18 | $t_{ena}(CLKH-DLZ)$ | Output hold time, EMB_CLK rising to EMB_D[31:0] driving | 0.9 | | ns |

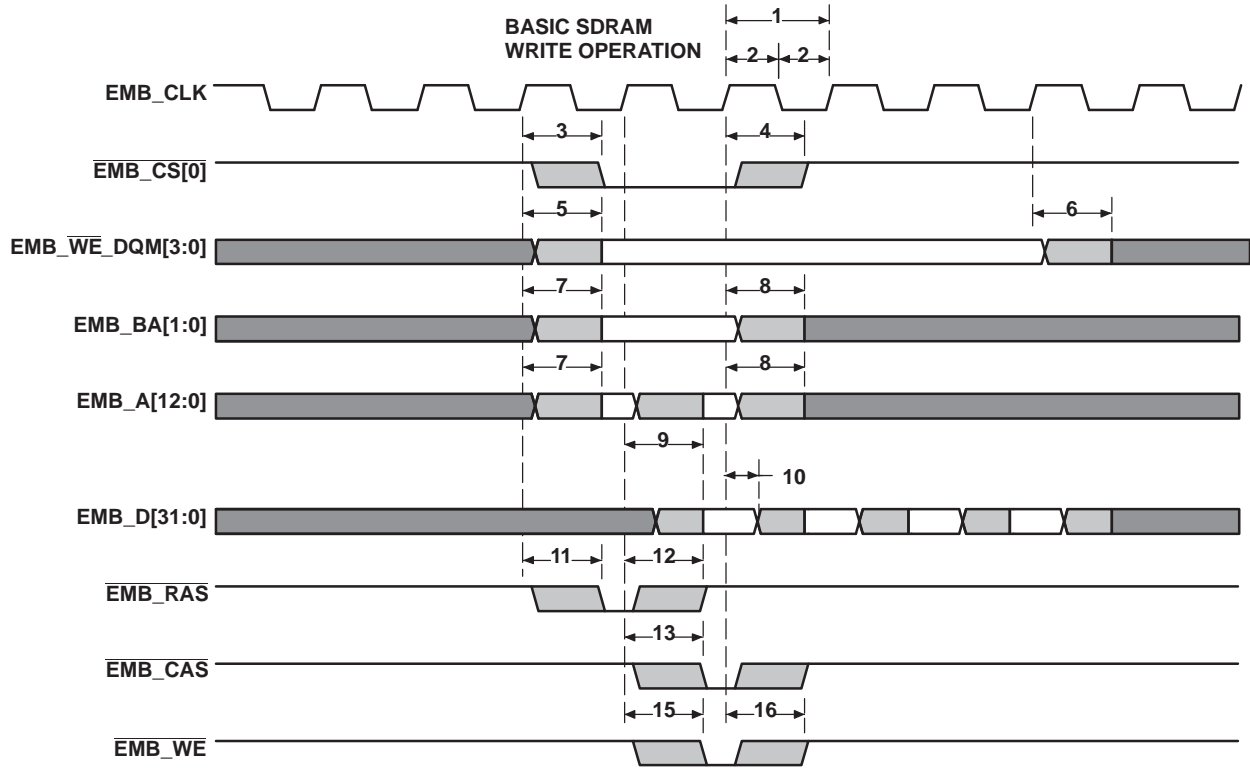

Figure 6-23. EMIFB Basic SDRAM Write Operation

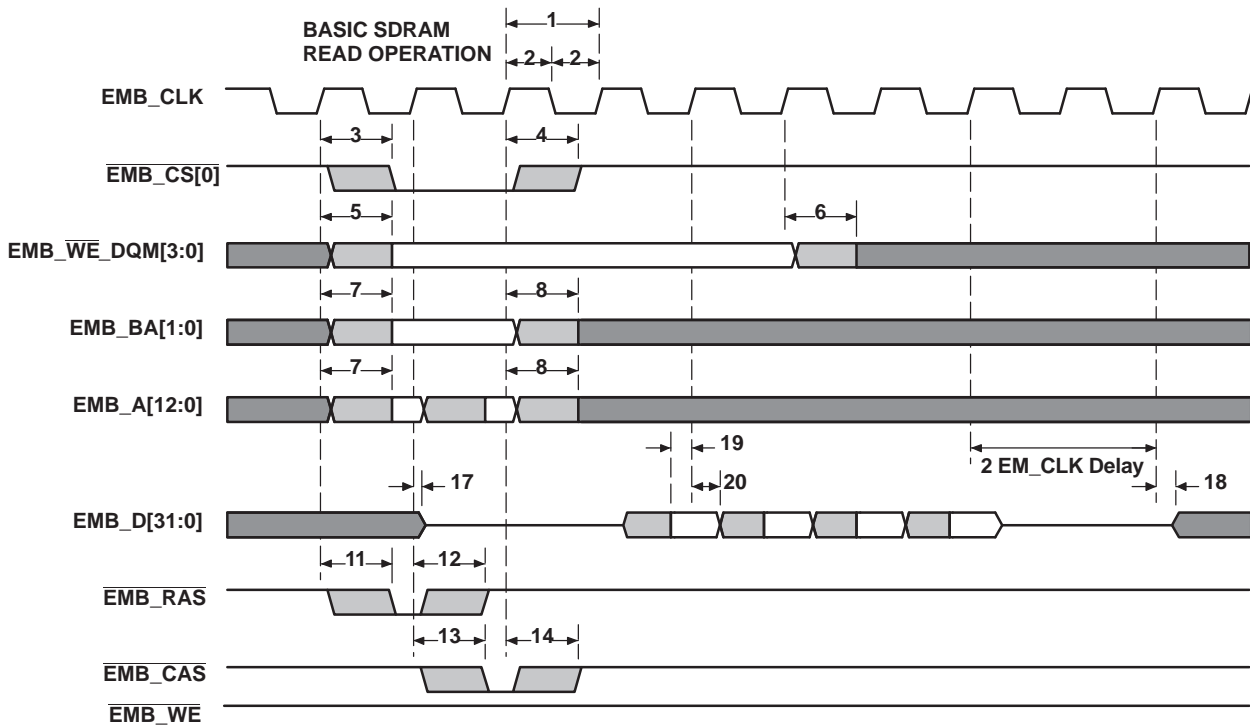

Figure 6-24. EMIFB Basic SDRAM Read Operation

6.12 MMC / SD / SDIO (MMCSDB)

6.12.1 MMCSDB Peripheral Description

The C6745/6747 includes an MMCSDB controller which is compliant with MMC V3.31, Secure Digital Part 1 Physical Layer Specification V1.1 and Secure Digital Input Output (SDIO) V2.0 specifications.

The MMC/SD Controller has following features:

- MultiMediaCard (MMC).
- Secure Digital (SD) Memory Card.
- MMC/SD protocol support.
- SDIO protocol support.
- Programmable clock frequency.
- 512 bit Read/Write FIFO to lower system overhead.
- Slave EDMA transfer capability.

The C6745/6747 MMC/SD Controller does not support SPI mode.

6.12.2 MMCSDB Peripheral Register Description(s)

Table 6-24. Multimedia Card/Secure Digital (MMC/SD) Card Controller Registers

| Offset | Acronym | Register Description |
|-------------|------------|---------------------------------------|
| 0x01C4 0000 | MMCCTL | MMC Control Register |
| 0x01C4 0004 | MMCCLK | MMC Memory Clock Control Register |
| 0x01C4 0008 | MMCST0 | MMC Status Register 0 |
| 0x01C4 000C | MMCST1 | MMC Status Register 1 |
| 0x01C4 0010 | MMCIM | MMC Interrupt Mask Register |
| 0x01C4 0014 | MMCTOR | MMC Response Time-Out Register |
| 0x01C4 0018 | MMCTOD | MMC Data Read Time-Out Register |
| 0x01C4 001C | MMCBLEN | MMC Block Length Register |
| 0x01C4 0020 | MMCNBLK | MMC Number of Blocks Register |
| 0x01C4 0024 | MMCNBLC | MMC Number of Blocks Counter Register |
| 0x01C4 0028 | MMCDRR | MMC Data Receive Register |
| 0x01C4 002C | MMCDXR | MMC Data Transmit Register |
| 0x01C4 0030 | MMCCMD | MMC Command Register |
| 0x01C4 0034 | MMCARGHL | MMC Argument Register |
| 0x01C4 0038 | MMCRSP01 | MMC Response Register 0 and 1 |
| 0x01C4 003C | MMCRSP23 | MMC Response Register 2 and 3 |
| 0x01C4 0040 | MMCRSP45 | MMC Response Register 4 and 5 |
| 0x01C4 0044 | MMCRSP67 | MMC Response Register 6 and 7 |
| 0x01C4 0048 | MMCDRSP | MMC Data Response Register |
| 0x01C4 0050 | MMCCIDX | MMC Command Index Register |
| 0x01C4 0064 | SDIOCTL | SDIO Control Register |
| 0x01C4 0068 | SDIOST0 | SDIO Status Register 0 |
| 0x01C4 006C | SDIOIEN | SDIO Interrupt Enable Register |
| 0x01C4 0070 | SDIOIST | SDIO Interrupt Status Register |
| 0x01C4 0074 | MMCFIFOCTL | MMC FIFO Control Register |

6.12.3 MMC/SD Electrical Data/Timing

Table 6-25. Timing Requirements for MMC/SD Module
(see [Figure 6-26](#) and [Figure 6-28](#))

| NO. | | MIN | MAX | UNIT |
|-----|--|-----|-----|------|
| 1 | $t_{su}(CMDV-CLKH)$ Setup time, SD_CMD valid before SD_CLK high | TBD | | ns |
| 2 | $t_h(CLKH-CMDV)$ Hold time, SD_CMD valid after SD_CLK high | TBD | | ns |
| 3 | $t_{su}(DATV-CLKH)$ Setup time, SD_DATx valid before SD_CLK high | TBD | | ns |
| 4 | $t_h(CLKH-DATV)$ Hold time, SD_DATx valid after SD_CLK high | TBD | | ns |

Table 6-26. Switching Characteristics Over Recommended Operating Conditions for MMC/SD Module
(see [Figure 6-25](#) through [Figure 6-28](#))

| NO. | PARAMETER | MIN | MAX | UNIT |
|-----|--|-----|-----|------|
| 7 | $f_{(CLK)}$ Operating frequency, SD_CLK | TBD | TBD | MHz |
| 8 | $f_{(CLK_ID)}$ Identification mode frequency, SD_CLK | TBD | TBD | KHz |
| 9 | $t_{W(CLKL)}$ Pulse width, SD_CLK low | TBD | | ns |
| 10 | $t_{W(CLKH)}$ Pulse width, SD_CLK high | TBD | | ns |
| 11 | $t_r(CLK)$ Rise time, SD_CLK | | TBD | ns |
| 12 | $t_f(CLK)$ Fall time, SD_CLK | | TBD | ns |
| 13 | $t_d(CLKL-CMD)$ Delay time, SD_CLK low to SD_CMD transition | TBD | TBD | ns |
| 14 | $t_d(CLKL-DAT)$ Delay time, SD_CLK low to SD_DATx transition | TBD | TBD | ns |

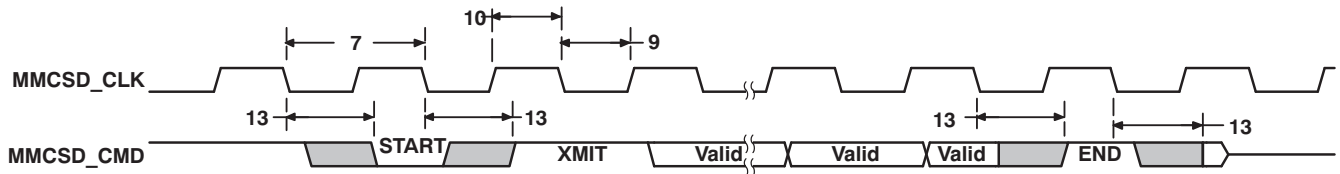

Figure 6-25. MMC/SD Host Command Timing

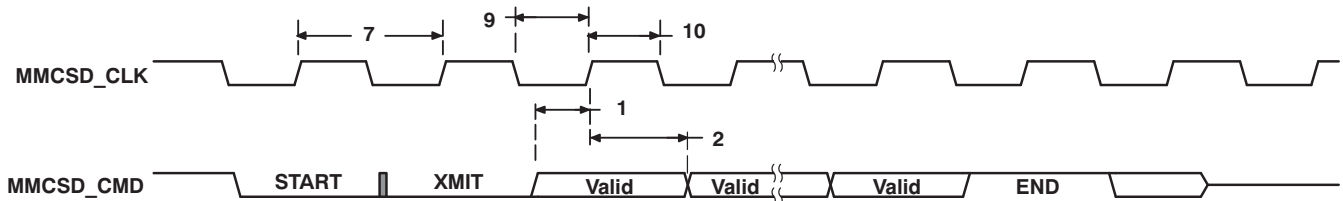

Figure 6-26. MMC/SD Card Response Timing

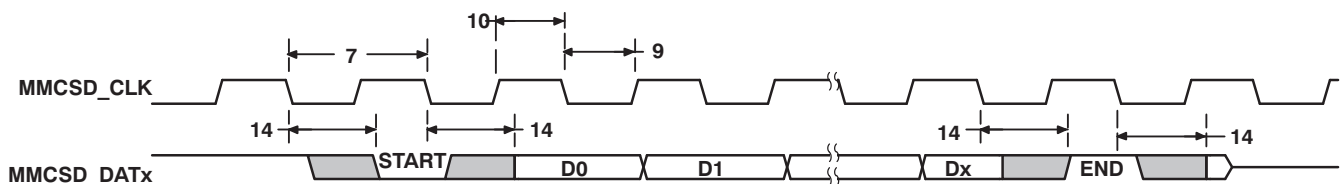

Figure 6-27. MMC/SD Host Write Timing

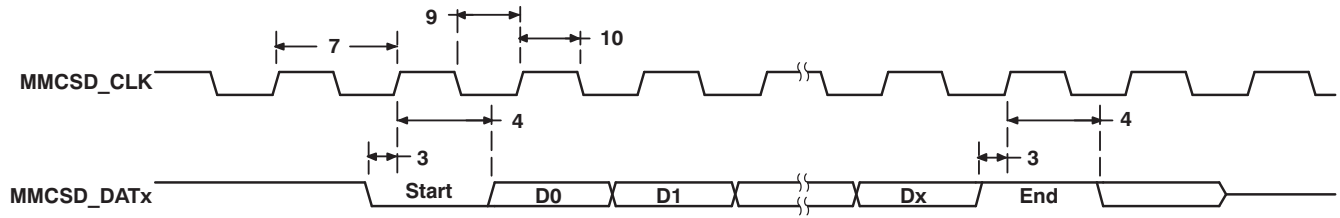

Figure 6-28. MMC/SD Host Read and Card CRC Status Timing

PRODUCT PREVIEW

6.13 Ethernet Media Access Controller (EMAC)

The Ethernet Media Access Controller (EMAC) provides an efficient interface between C6745/6747 and the network. The EMAC supports both 10Base-T and 100Base-TX, or 10 Mbps/second (Mbps) and 100 Mbps in either half- or full-duplex mode, with hardware flow control and quality of service (QOS) support.

The EMAC controls the flow of packet data from the C6745/6747 device to the PHY. The MDIO module controls PHY configuration and status monitoring.

Both the EMAC and the MDIO modules interface to the C6745/6747 device through a custom interface that allows efficient data transmission and reception. This custom interface is referred to as the EMAC control module, and is considered integral to the EMAC/MDIO peripheral. The control module is also used to multiplex and control interrupts.

6.13.1 EMAC Peripheral Register Description(s)

Table 6-27. Ethernet Media Access Controller (EMAC) Registers

| Offset | BYTE ADDRESS | REGISTER | Register Description |
|--------|--------------|-------------------|---|
| 0h | 0x01E2 3000 | TXREV | Transmit Revision Register |
| 4h | 0x01E2 3004 | TXCONTROL | Transmit Control Register |
| 8h | 0x01E2 3008 | TXTEARDOWN | Transmit Teardown Register |
| 10h | 0x01E2 3010 | RXREV | Receive Revision Register |
| 14h | 0x01E2 3014 | RXCONTROL | Receive Control Register |
| 18h | 0x01E2 3018 | RXTEARDOWN | Receive Teardown Register |
| 80h | 0x01E2 3080 | TXINTSTATRAW | Transmit Interrupt Status (Unmasked) Register |
| 84h | 0x01E2 3084 | TXINTSTATMASKED | Transmit Interrupt Status (Masked) Register |
| 88h | 0x01E2 3088 | TXINTMASKSET | Transmit Interrupt Mask Set Register |
| 8Ch | 0x01E2 308C | TXINTMASKCLEAR | Transmit Interrupt Clear Register |
| 90h | 0x01E2 3090 | MACINVECTOR | MAC Input Vector Register |
| 94h | 0x01E2 3094 | MACEOIVECTOR | MAC End Of Interrupt Vector Register |
| A0h | 0x01E2 30A0 | RXINTSTATRAW | Receive Interrupt Status (Unmasked) Register |
| A4h | 0x01E2 30A4 | RXINTSTATMASKED | Receive Interrupt Status (Masked) Register |
| A8h | 0x01E2 30A8 | RXINTMASKSET | Receive Interrupt Mask Set Register |
| ACH | 0x01E2 30AC | RXINTMASKCLEAR | Receive Interrupt Mask Clear Register |
| B0h | 0x01E2 30B0 | MACINTSTATRAW | MAC Interrupt Status (Unmasked) Register |
| B4h | 0x01E2 30B4 | MACINTSTATMASKED | MAC Interrupt Status (Masked) Register |
| B8h | 0x01E2 30B8 | MACINTMASKSET | MAC Interrupt Mask Set Register |
| BCh | 0x01E2 30BC | MACINTMASKCLEAR | MAC Interrupt Mask Clear Register |
| 100h | 0x01E2 3100 | RXMBPENABLE | Receive Multicast/Broadcast/Promiscuous Channel Enable Register |
| 104h | 0x01E2 3104 | RXUNICASTSET | Receive Unicast Enable Set Register |
| 108h | 0x01E2 3108 | RXUNICASTCLEAR | Receive Unicast Clear Register |
| 10Ch | 0x01E2 310C | RXMAXLEN | Receive Maximum Length Register |
| 110h | 0x01E2 3110 | RXBUFFEROFFSET | Receive Buffer Offset Register |
| 114h | 0x01E2 3114 | RXFILTERLOWTHRESH | Receive Filter Low Priority Frame Threshold Register |
| 120h | 0x01E2 3120 | RX0FLOWTHRESH | Receive Channel 0 Flow Control Threshold Register |
| 124h | 0x01E2 3124 | RX1FLOWTHRESH | Receive Channel 1 Flow Control Threshold Register |
| 128h | 0x01E2 3128 | RX2FLOWTHRESH | Receive Channel 2 Flow Control Threshold Register |
| 12Ch | 0x01E2 312C | RX3FLOWTHRESH | Receive Channel 3 Flow Control Threshold Register |
| 130h | 0x01E2 3130 | RX4FLOWTHRESH | Receive Channel 4 Flow Control Threshold Register |
| 134h | 0x01E2 3134 | RX5FLOWTHRESH | Receive Channel 5 Flow Control Threshold Register |
| 138h | 0x01E2 3138 | RX6FLOWTHRESH | Receive Channel 6 Flow Control Threshold Register |
| 13Ch | 0x01E2 313C | RX7FLOWTHRESH | Receive Channel 7 Flow Control Threshold Register |

Table 6-27. Ethernet Media Access Controller (EMAC) Registers (continued)

| Offset | BYTE ADDRESS | REGISTER | Register Description |
|--------|---------------------------|-----------------------------------|---|
| 140h | 0x01E2 3140 | RX0FREEBUFFER | Receive Channel 0 Free Buffer Count Register |
| 144h | 0x01E2 3144 | RX1FREEBUFFER | Receive Channel 1 Free Buffer Count Register |
| 148h | 0x01E2 3148 | RX2FREEBUFFER | Receive Channel 2 Free Buffer Count Register |
| 14Ch | 0x01E2 314C | RX3FREEBUFFER | Receive Channel 3 Free Buffer Count Register |
| 150h | 0x01E2 3150 | RX4FREEBUFFER | Receive Channel 4 Free Buffer Count Register |
| 154h | 0x01E2 3154 | RX5FREEBUFFER | Receive Channel 5 Free Buffer Count Register |
| 158h | 0x01E2 3158 | RX6FREEBUFFER | Receive Channel 6 Free Buffer Count Register |
| 15Ch | 0x01E2 315C | RX7FREEBUFFER | Receive Channel 7 Free Buffer Count Register |
| 160h | 0x01E2 3160 | MACCONTROL | MAC Control Register |
| 164h | 0x01E2 3164 | MACSTATUS | MAC Status Register |
| 168h | 0x01E2 3168 | EMCONTROL | Emulation Control Register |
| 16Ch | 0x01E2 316C | FIFOCONTROL | FIFO Control Register |
| 170h | 0x01E2 3170 | MACCONFIG | MAC Configuration Register |
| 174h | 0x01E2 3174 | SOFTRESET | Soft Reset Register |
| 1D0h | 0x01E2 31D0 | MACSRCADDRLO | MAC Source Address Low Bytes Register |
| 1D4h | 0x01E2 31D4 | MACSRCADDRHI | MAC Source Address High Bytes Register |
| 1D8h | 0x01E2 31D8 | MACHASH1 | MAC Hash Address Register 1 |
| 1DCh | 0x01E2 31DC | MACHASH2 | MAC Hash Address Register 2 |
| 1E0h | 0x01E2 31E0 | BOFFTEST | Back Off Test Register |
| 1E4h | 0x01E2 31E4 | TPACETEST | Transmit Pacing Algorithm Test Register |
| 1E8h | 0x01E2 31E8 | RXPAUSE | Receive Pause Timer Register |
| 1ECh | 0x01E2 31EC | TXPAUSE | Transmit Pause Timer Register |
| | 0x01E2 3200 - 0x01E2 32FC | (see Table 6-28) | EMAC Statistics Registers |
| 500h | 0x01E2 3500 | MACADDRLO | MAC Address Low Bytes Register, Used in Receive Address Matching |
| 504h | 0x01E2 3504 | MACADDRHI | MAC Address High Bytes Register, Used in Receive Address Matching |
| 508h | 0x01E2 3508 | MACINDEX | MAC Index Register |
| 600h | 0x01E2 3600 | TX0HDP | Transmit Channel 0 DMA Head Descriptor Pointer Register |
| 604h | 0x01E2 3604 | TX1HDP | Transmit Channel 1 DMA Head Descriptor Pointer Register |
| 608h | 0x01E2 3608 | TX2HDP | Transmit Channel 2 DMA Head Descriptor Pointer Register |
| 60Ch | 0x01E2 360C | TX3HDP | Transmit Channel 3 DMA Head Descriptor Pointer Register |
| 610h | 0x01E2 3610 | TX4HDP | Transmit Channel 4 DMA Head Descriptor Pointer Register |
| 614h | 0x01E2 3614 | TX5HDP | Transmit Channel 5 DMA Head Descriptor Pointer Register |
| 618h | 0x01E2 3618 | TX6HDP | Transmit Channel 6 DMA Head Descriptor Pointer Register |
| 61Ch | 0x01E2 361C | TX7HDP | Transmit Channel 7 DMA Head Descriptor Pointer Register |
| 620h | 0x01E2 3620 | RX0HDP | Receive Channel 0 DMA Head Descriptor Pointer Register |
| 624h | 0x01E2 3624 | RX1HDP | Receive Channel 1 DMA Head Descriptor Pointer Register |
| 628h | 0x01E2 3628 | RX2HDP | Receive Channel 2 DMA Head Descriptor Pointer Register |
| 62Ch | 0x01E2 362C | RX3HDP | Receive Channel 3 DMA Head Descriptor Pointer Register |
| 630h | 0x01E2 3630 | RX4HDP | Receive Channel 4 DMA Head Descriptor Pointer Register |
| 634h | 0x01E2 3634 | RX5HDP | Receive Channel 5 DMA Head Descriptor Pointer Register |
| 638h | 0x01E2 3638 | RX6HDP | Receive Channel 6 DMA Head Descriptor Pointer Register |
| 63Ch | 0x01E2 363C | RX7HDP | Receive Channel 7 DMA Head Descriptor Pointer Register |
| 640h | 0x01E2 3640 | TX0CP | Transmit Channel 0 Completion Pointer Register |
| 644h | 0x01E2 3644 | TX1CP | Transmit Channel 1 Completion Pointer Register |
| 648h | 0x01E2 3648 | TX2CP | Transmit Channel 2 Completion Pointer Register |
| 64Ch | 0x01E2 364C | TX3CP | Transmit Channel 3 Completion Pointer Register |

PRODUCT PREVIEW

Table 6-27. Ethernet Media Access Controller (EMAC) Registers (continued)

| Offset | BYTE ADDRESS | REGISTER | Register Description |
|--------|--------------|----------|--|
| 650h | 0x01E2 3650 | TX4CP | Transmit Channel 4 Completion Pointer Register |
| 654h | 0x01E2 3654 | TX5CP | Transmit Channel 5 Completion Pointer Register |
| 658h | 0x01E2 3658 | TX6CP | Transmit Channel 6 Completion Pointer Register |
| 65Ch | 0x01E2 365C | TX7CP | Transmit Channel 7 Completion Pointer Register |
| 660h | 0x01E2 3660 | RX0CP | Receive Channel 0 Completion Pointer Register |
| 664h | 0x01E2 3664 | RX1CP | Receive Channel 1 Completion Pointer Register |
| 668h | 0x01E2 3668 | RX2CP | Receive Channel 2 Completion Pointer Register |
| 66Ch | 0x01E2 366C | RX3CP | Receive Channel 3 Completion Pointer Register |
| 670h | 0x01E2 3670 | RX4CP | Receive Channel 4 Completion Pointer Register |
| 674h | 0x01E2 3674 | RX5CP | Receive Channel 5 Completion Pointer Register |
| 678h | 0x01E2 3678 | RX6CP | Receive Channel 6 Completion Pointer Register |
| 67Ch | 0x01E2 367C | RX7CP | Receive Channel 7 Completion Pointer Register |

Table 6-28. EMAC Statistics Registers

| HEX ADDRESS RANGE | ACRONYM | REGISTER NAME |
|-------------------|-------------------|--|
| 0x01E2 3200 | RXGOODFRAMES | Good Receive Frames Register |
| 0x01E2 3204 | RXBCASTFRAMES | Broadcast Receive Frames Register (Total number of good broadcast frames received) |
| 0x01E2 3208 | RXMCASTFRAMES | Multicast Receive Frames Register (Total number of good multicast frames received) |
| 0x01E2 320C | RXPAUSEFRAMES | Pause Receive Frames Register |
| 0x01E2 3210 | RXCRCERRORS | Receive CRC Errors Register (Total number of frames received with CRC errors) |
| 0x01E2 3214 | RXALIGNCODEERRORS | Receive Alignment/Code Errors Register (Total number of frames received with alignment/code errors) |
| 0x01E2 3218 | RXOVERSIZED | Receive Oversized Frames Register (Total number of oversized frames received) |
| 0x01E2 321C | RXJABBER | Receive Jabber Frames Register (Total number of jabber frames received) |
| 0x01E2 3220 | RXUNDERSIZED | Receive Undersized Frames Register (Total number of undersized frames received) |
| 0x01E2 3224 | RXFRAGMENTS | Receive Frame Fragments Register |
| 0x01E2 3228 | RXFILTERED | Filtered Receive Frames Register |
| 0x01E2 322C | RXQOSFILTERED | Received QOS Filtered Frames Register |
| 0x01E2 3230 | RXOCTETS | Receive Octet Frames Register (Total number of received bytes in good frames) |
| 0x01E2 3234 | TXGOODFRAMES | Good Transmit Frames Register (Total number of good frames transmitted) |
| 0x01E2 3238 | TXBCASTFRAMES | Broadcast Transmit Frames Register |
| 0x01E2 323C | TXMCASTFRAMES | Multicast Transmit Frames Register |
| 0x01E2 3240 | TXPAUSEFRAMES | Pause Transmit Frames Register |
| 0x01E2 3244 | TXDEFERRED | Deferred Transmit Frames Register |
| 0x01E2 3248 | TXCOLLISION | Transmit Collision Frames Register |
| 0x01E2 324C | TXSINGLECOLL | Transmit Single Collision Frames Register |
| 0x01E2 3250 | TXMULTICOLL | Transmit Multiple Collision Frames Register |
| 0x01E2 3254 | TXEXCESSIVECOLL | Transmit Excessive Collision Frames Register |
| 0x01E2 3258 | TXLATECOLL | Transmit Late Collision Frames Register |
| 0x01E2 325C | TXUNDERRUN | Transmit Underrun Error Register |
| 0x01E2 3260 | TXCARRIERSENSE | Transmit Carrier Sense Errors Register |
| 0x01E2 3264 | TXOCTETS | Transmit Octet Frames Register |

Table 6-28. EMAC Statistics Registers (continued)

| HEX ADDRESS RANGE | ACRONYM | REGISTER NAME |
|-------------------|---------------|--|
| 0x01E2 3268 | FRAME64 | Transmit and Receive 64 Octet Frames Register |
| 0x01E2 326C | FRAME65T127 | Transmit and Receive 65 to 127 Octet Frames Register |
| 0x01E2 3270 | FRAME128T255 | Transmit and Receive 128 to 255 Octet Frames Register |
| 0x01E2 3274 | FRAME256T511 | Transmit and Receive 256 to 511 Octet Frames Register |
| 0x01E2 3278 | FRAME512T1023 | Transmit and Receive 512 to 1023 Octet Frames Register |
| 0x01E2 327C | FRAME1024TUP | Transmit and Receive 1024 to 1518 Octet Frames Register |
| 0x01E2 3280 | NETOCTETS | Network Octet Frames Register |
| 0x01E2 3284 | RXSOFOVERRUNS | Receive FIFO or DMA Start of Frame Overruns Register |
| 0x01E2 3288 | RXMOFOVERRUNS | Receive FIFO or DMA Middle of Frame Overruns Register |
| 0x01E2 328C | RXDMAOVERRUNS | Receive DMA Start of Frame and Middle of Frame Overruns Register |

Table 6-29. EMAC Control Module Registers

| BYTE ADDRESS | Acronym | Register Description |
|--------------|----------------|--|
| 0x01E2 2000 | REV | EMAC Control Module Revision Register |
| 0x01E2 2004 | SOFTRESET | EMAC Control Module Software Reset Register |
| 0x01E2 200C | INTCONTROL | EMAC Control Module Interrupt Control Register |
| 0x01E2 2010 | C0RXTHRESHEN | EMAC Control Module Interrupt Core 0 Receive Threshold Interrupt Enable Register |
| 0x01E2 2014 | C0RXEN | EMAC Control Module Interrupt Core 0 Receive Interrupt Enable Register |
| 0x01E2 2018 | C0TXEN | EMAC Control Module Interrupt Core 0 Transmit Interrupt Enable Register |
| 0x01E2 201C | C0MISCEN | EMAC Control Module Interrupt Core 0 Miscellaneous Interrupt Enable Register |
| 0x01E2 2020 | C1RXTHRESHEN | EMAC Control Module Interrupt Core 1 Receive Threshold Interrupt Enable Register |
| 0x01E2 2024 | C1RXEN | EMAC Control Module Interrupt Core 1 Receive Interrupt Enable Register |
| 0x01E2 2028 | C1TXEN | EMAC Control Module Interrupt Core 1 Transmit Interrupt Enable Register |
| 0x01E2 202C | C1MISCEN | EMAC Control Module Interrupt Core 1 Miscellaneous Interrupt Enable Register |
| 0x01E2 2030 | C2RXTHRESHEN | EMAC Control Module Interrupt Core 2 Receive Threshold Interrupt Enable Register |
| 0x01E2 2034 | C2RXEN | EMAC Control Module Interrupt Core 2 Receive Interrupt Enable Register |
| 0x01E2 2038 | C2TXEN | EMAC Control Module Interrupt Core 2 Transmit Interrupt Enable Register |
| 0x01E2 203C | C2MISCEN | EMAC Control Module Interrupt Core 2 Miscellaneous Interrupt Enable Register |
| 0x01E2 2040 | C0RXTHRESHSTAT | EMAC Control Module Interrupt Core 0 Receive Threshold Interrupt Status Register |
| 0x01E2 2044 | C0RXSTAT | EMAC Control Module Interrupt Core 0 Receive Interrupt Status Register |
| 0x01E2 2048 | C0TXSTAT | EMAC Control Module Interrupt Core 0 Transmit Interrupt Status Register |
| 0x01E2 204C | C0MISCSTAT | EMAC Control Module Interrupt Core 0 Miscellaneous Interrupt Status Register |
| 0x01E2 2050 | C1RXTHRESHSTAT | EMAC Control Module Interrupt Core 1 Receive Threshold Interrupt Status Register |
| 0x01E2 2054 | C1RXSTAT | EMAC Control Module Interrupt Core 1 Receive Interrupt Status Register |
| 0x01E2 2058 | C1TXSTAT | EMAC Control Module Interrupt Core 1 Transmit Interrupt Status Register |
| 0x01E2 205C | C1MISCSTAT | EMAC Control Module Interrupt Core 1 Miscellaneous Interrupt Status Register |
| 0x01E2 2060 | C2RXTHRESHSTAT | EMAC Control Module Interrupt Core 2 Receive Threshold Interrupt Status Register |
| 0x01E2 2064 | C2RXSTAT | EMAC Control Module Interrupt Core 2 Receive Interrupt Status Register |
| 0x01E2 2068 | C2TXSTAT | EMAC Control Module Interrupt Core 2 Transmit Interrupt Status Register |

Table 6-29. EMAC Control Module Registers (continued)

| BYTE ADDRESS | Acronym | Register Description |
|--------------|------------|---|
| 0x01E2 206C | C2MISCSTAT | EMAC Control Module Interrupt Core 2 Miscellaneous Interrupt Status Register |
| 0x01E2 2070 | C0RXIMAX | EMAC Control Module Interrupt Core 0 Receive Interrupts Per Millisecond Register |
| 0x01E2 2074 | C0TXIMAX | EMAC Control Module Interrupt Core 0 Transmit Interrupts Per Millisecond Register |
| 0x01E2 2078 | C1RXIMAX | EMAC Control Module Interrupt Core 1 Receive Interrupts Per Millisecond Register |
| 0x01E2 207C | C1TXIMAX | EMAC Control Module Interrupt Core 1 Transmit Interrupts Per Millisecond Register |
| 0x01E2 2080 | C2RXIMAX | EMAC Control Module Interrupt Core 2 Receive Interrupts Per Millisecond Register |
| 0x01E2 2084 | C2TXIMAX | EMAC Control Module Interrupt Core 2 Transmit Interrupts Per Millisecond Register |

Table 6-30. EMAC Control Module RAM

| HEX ADDRESS RANGE | ACRONYM | REGISTER NAME |
|---------------------------|---------|-------------------------------------|
| 0x01E2 0000 - 0x01E2 1FFF | | EMAC Local Buffer Descriptor Memory |

Table 6-31. RMII Timing Requirements

| NO. | PARAMETER | | MIN | TYP | MAX | UNIT |
|-----|-------------------|---|-----|-----|-----|------|
| 1 | tc(REFCLK) | Cycle Time, REF_CLK | | 20 | | ns |
| 2 | tw(REFCLKH) | Pulse Width, REF_CLK High | 7 | | 13 | ns |
| 3 | tw(REFCLKL) | Pulse Width, REF_CLK Low | 7 | | 13 | ns |
| 6 | tsu(RXD-REFCLK) | Input Setup Time, RXD Valid before REF_CLK High | 4 | | | ns |
| 7 | th(REFCLK-RXD) | Input Hold Time, RXD Valid after REF_CLK High | 2 | | | ns |
| 8 | tsu(CRSDV-REFCLK) | Input Setup Time, CRSDV Valid before REF_CLK High | 4 | | | ns |
| 9 | th(REFCLK-CRSDV) | Input Hold Time, CRSDV Valid after REF_CLK High | 2 | | | ns |
| 10 | tsu(RXER-REFCLK) | Input Setup Time, RXER Valid before REF_CLK High | 4 | | | ns |
| 11 | th(REFCLKR-RXER) | Input Hold Time, RXER Valid after REF_CLK High | 2 | | | ns |

Table 6-32. RMII Timing Requirements

| NO. | PARAMETER | | MIN | TYP | MAX | UNIT |
|-----|-----------------|---|-----|-----|-----|------|
| 4 | td(REFCLK-TXD) | Output Delay Time, REF_CLK High to TXD Valid | 2.5 | | 13 | ns |
| 5 | td(REFCLK-TXEN) | Output Delay Time, REF_CLK High to TXEN Valid | 2.5 | | 13 | ns |

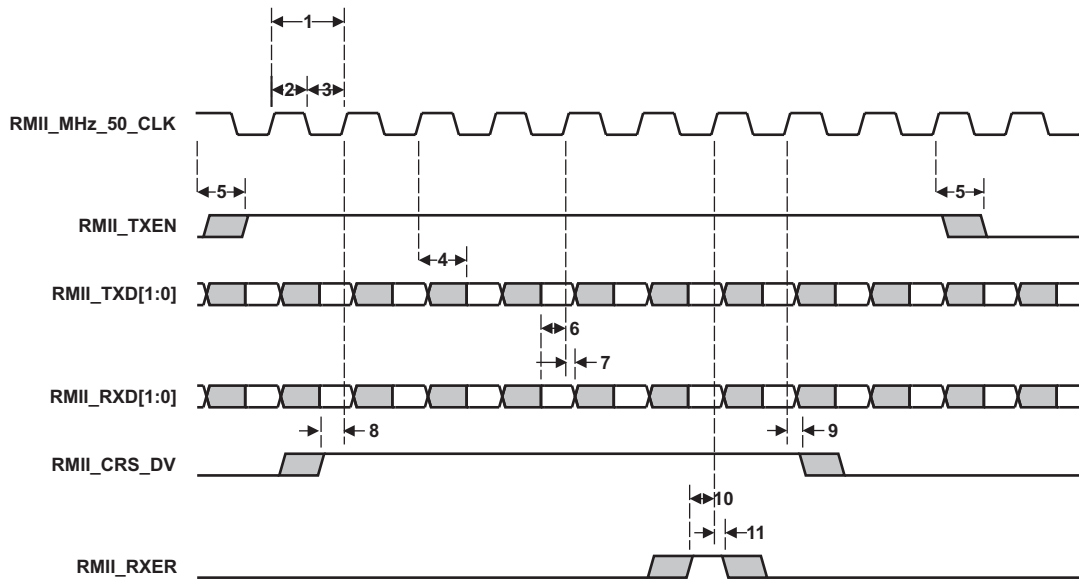

Figure 6-29. RMI Timing Diagram

PRODUCT PREVIEW

6.14 Management Data Input/Output (MDIO)

The Management Data Input/Output (MDIO) module continuously polls all 32 MDIO addresses in order to enumerate all PHY devices in the system.

The Management Data Input/Output (MDIO) module implements the 802.3 serial management interface to interrogate and control Ethernet PHY(s) using a shared two-wire bus. Host software uses the MDIO module to configure the auto-negotiation parameters of each PHY attached to the EMAC, retrieve the negotiation results, and configure required parameters in the EMAC module for correct operation. The module is designed to allow almost transparent operation of the MDIO interface, with very little maintenance from the core processor. Only one PHY may be connected at any given time.

For more detailed information on the MDIO peripheral, see the *TMS320C6745/C6747 DSP Peripherals Overview Reference Guide*. – Literature Number [SPRUFK9](#).

6.14.1 MDIO Registers

For a list of supported MDIO registers see [Table 6-33](#) [MDIO Registers].

Table 6-33. MDIO Register Memory Map

| HEX ADDRESS RANGE | ACRONYM | REGISTER NAME |
|---------------------------|------------------|--|
| 0x01E2 4000 | REV | Revision Identification Register |
| 0x01E2 4004 | CONTROL | MDIO Control Register |
| 0x01E2 4008 | ALIVE | MDIO PHY Alive Status Register |
| 0x01E2 400C | LINK | MDIO PHY Link Status Register |
| 0x01E2 4010 | LINKINTRAW | MDIO Link Status Change Interrupt (Unmasked) Register |
| 0x01E2 4014 | LINKINTMASKED | MDIO Link Status Change Interrupt (Masked) Register |
| 0x01E2 4018 | – | Reserved |
| 0x01E2 4020 | USERINTRAW | MDIO User Command Complete Interrupt (Unmasked) Register |
| 0x01E2 4024 | USERINTMASKED | MDIO User Command Complete Interrupt (Masked) Register |
| 0x01E2 4028 | USERINTMASKSET | MDIO User Command Complete Interrupt Mask Set Register |
| 0x01E2 402C | USERINTMASKCLEAR | MDIO User Command Complete Interrupt Mask Clear Register |
| 0x01E2 4030 - 0x01E2 407C | – | Reserved |
| 0x01E2 4080 | USERACCESS0 | MDIO User Access Register 0 |
| 0x01E2 4084 | USERPHYSEL0 | MDIO User PHY Select Register 0 |
| 0x01E2 4088 | USERACCESS1 | MDIO User Access Register 1 |
| 0x01E2 408C | USERPHYSEL1 | MDIO User PHY Select Register 1 |
| 0x01E2 4090 - 0x01E2 47FF | – | Reserved |

6.14.2 Management Data Input/Output (MDIO) Electrical Data/Timing

Table 6-34. Timing Requirements for MDIO Input (see [Figure 6-30](#) and [Figure 6-31](#))

| NO. | | | MIN | MAX | UNIT |
|-----|-----------------------|---|-----|-----|------|
| | | | | | |
| 1 | $t_{c(MDCLK)}$ | Cycle time, MDCLK | 400 | | ns |
| 2 | $t_{w(MDCLK)}$ | Pulse duration, MDCLK high/low | 180 | | ns |
| 3 | $t_{t(MDCLK)}$ | Transition time, MDCLK | | 5 | ns |
| 4 | $t_{su(MDIO-MDCLKH)}$ | Setup time, MDIO data input valid before MDCLK high | 10 | | ns |
| 5 | $t_{h(MDCLKH-MDIO)}$ | Hold time, MDIO data input valid after MDCLK high | 10 | | ns |

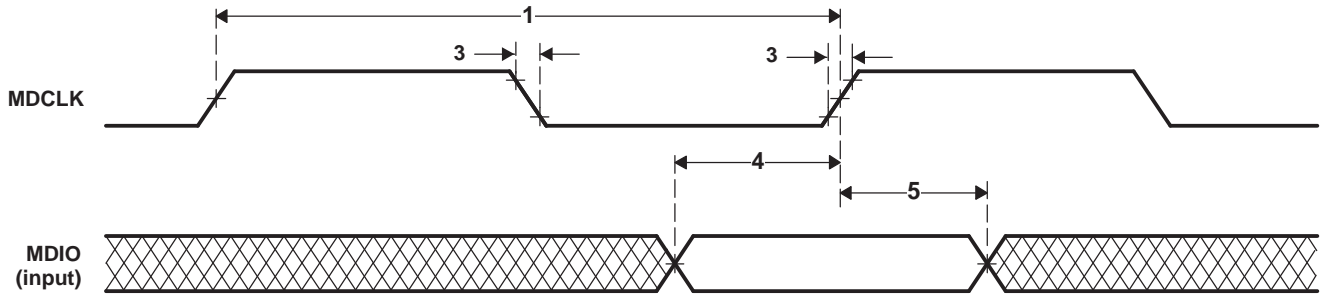

Figure 6-30. MDIO Input Timing

Table 6-35. Switching Characteristics Over Recommended Operating Conditions for MDIO Output (see Figure 6-31)

| NO. | | | MIN | MAX | UNIT |
|-----|----------------------|---|-----|-----|------|
| | | | 0 | 100 | |
| 7 | $t_{d(MDCLKL-MDIO)}$ | Delay time, MDCLK low to MDIO data output valid | | | |

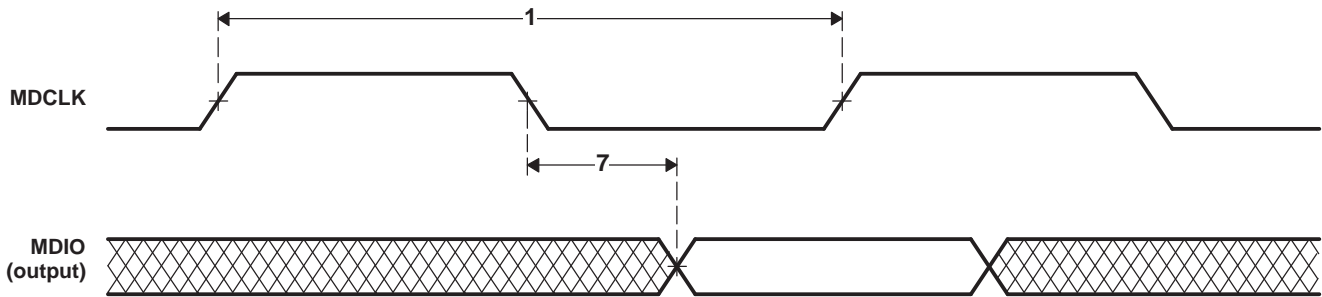

Figure 6-31. MDIO Output Timing

PRODUCT PREVIEW

6.15 Multichannel Audio Serial Ports (McASP0, McASP1, and McASP2)

The McASP serial port is specifically designed for multichannel audio applications. Its key features are:

- Flexible clock and frame sync generation logic and on-chip dividers
- Up to sixteen transmit or receive data pins and serializers
- Large number of serial data format options, including:
 - TDM Frames with 2 to 32 time slots per frame (periodic) or 1 slot per frame (burst)
 - Time slots of 8,12,16, 20, 24, 28, and 32 bits
 - First bit delay 0, 1, or 2 clocks
 - MSB or LSB first bit order
 - Left- or right-aligned data words within time slots
- DIT Mode (optional) with 384-bit Channel Status and 384-bit User Data registers
- Extensive error checking and mute generation logic
- All unused pins GPIO-capable

Additionally, while the 674x McASP modules are backward compatible with the McASP on previous devices; the 674x McASP includes the following new features:

- Transmit & Receive FIFO Buffers for each McASP. Allows the McASP to operate at a higher sample rate by making it more tolerant to DMA latency.
- Dynamic Adjustment of Clock Dividers
 - Clock Divider Value may be changed without resetting the McASP
 - A one-shot adjustment (+/-1 Input Clock) feature has been added to enable simple input/output sample rate matching

The three McASPs on the C6745/6747 are configured with the following options:

Table 6-36. C6745/6747 McASP Configurations⁽¹⁾

| Module | Serializers | AFIFO | DIT | C6745/6747 Pins |
|--------|-------------|--------------------------|-----|--|
| McASP0 | 16 | 64 Word RX 64 Word TX | N | AXR0[15:0], AHCLKR0, ACLKR0, AFSR0, AHCLKX0, ACLKX0, AFSX0, AMUTE0 |
| McASP1 | 12 | 64 Word RX 64 Word TX | N | AXR1[11:10], AXR1[8:0], AHCLKR1, ACLKR1, AFSR1, AHCLKX1, ACLKX1, AFSX1, AMUTE1 |
| McASP2 | 4 | 16 Word RX 16 Word TX | Y | AXR2[3:0], AHCLKR2, ACLKR2, AFSR2, AHCLKX2, ACLKX2, AFSX2, AMUTE2 |

(1) Pins available are the maximum number of pins that may be configured for a particular McASP; not including pin multiplexing.

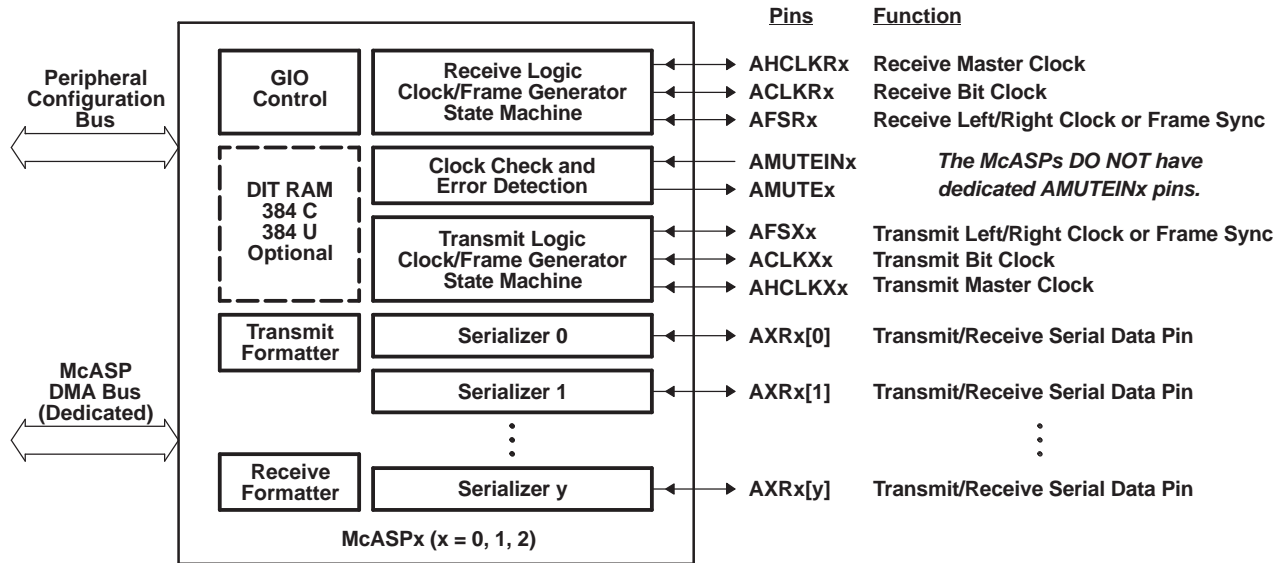

Figure 6-32. McASP Block Diagram

6.15.1 McASP Peripheral Registers Description(s)

Registers for the McASP are summarized in Table 6-37. The registers are accessed through the peripheral configuration port. The receive buffer registers (RBUF) and transmit buffer registers (XBUF) can also be accessed through the DMA port, as listed in Table 6-38

Registers for the McASP Audio FIFO (AFIFO) are summarized in Table 6-39. Note that the AFIFO Write FIFO (WFIFO) and Read FIFO (RFIFO) have independent control and status registers. The AFIFO control registers are accessed through the peripheral configuration port.

Table 6-37. McASP Registers Accessed Through Peripheral Configuration Port

| Offset | McASP0 BYTE ADDRESS | McASP1 BYTE ADDRESS | McASP2 BYTE ADDRESS | Acronym | Register Description |
|--------|---------------------|---------------------|---------------------|-----------|--|
| 0h | 0x01D0 0000 | 0x01D0 4000 | 0x01D0 8000 | REV | Revision identification register |
| 10h | 0x01D0 0010 | 0x01D0 4010 | 0x01D0 8010 | PFUNC | Pin function register |
| 14h | 0x01D0 0014 | 0x01D0 4014 | 0x01D0 8014 | PDIR | Pin direction register |
| 18h | 0x01D0 0018 | 0x01D0 4018 | 0x01D0 8018 | PDOUT | Pin data output register |
| 1Ch | 0x01D0 001C | 0x01D0 401C | 0x01D0 801C | PDIN | Read returns: Pin data input register |
| 1Ch | 0x01D0 001C | 0x01D0 401C | 0x01D0 801C | PDSET | Writes affect: Pin data set register (alternate write address: PDOUT) |
| 20h | 0x01D0 0020 | 0x01D0 4020 | 0x01D0 8020 | PDCLR | Pin data clear register (alternate write address: PDOUT) |
| 44h | 0x01D0 0044 | 0x01D0 4044 | 0x01D0 8044 | GBLCTL | Global control register |
| 48h | 0x01D0 0048 | 0x01D0 4048 | 0x01D0 8048 | AMUTE | Audio mute control register |
| 4Ch | 0x01D0 004C | 0x01D0 404C | 0x01D0 804C | DLBCTL | Digital loopback control register |
| 50h | 0x01D0 0050 | 0x01D0 4050 | 0x01D0 8050 | DITCTL | DIT mode control register |
| 60h | 0x01D0 0060 | 0x01D0 4060 | 0x01D0 8060 | RGBLCTL | Receiver global control register: Alias of GBLCTL, only receive bits are affected - allows receiver to be reset independently from transmitter |
| 64h | 0x01D0 0064 | 0x01D0 4064 | 0x01D0 8064 | RMASK | Receive format unit bit mask register |
| 68h | 0x01D0 0068 | 0x01D0 4068 | 0x01D0 8068 | RFMT | Receive bit stream format register |
| 6Ch | 0x01D0 006C | 0x01D0 406C | 0x01D0 806C | AFSRCTL | Receive frame sync control register |
| 70h | 0x01D0 0070 | 0x01D0 4070 | 0x01D0 8070 | ACLKRCTL | Receive clock control register |
| 74h | 0x01D0 0074 | 0x01D0 4074 | 0x01D0 8074 | AHCLKRCTL | Receive high-frequency clock control register |

Table 6-37. McASP Registers Accessed Through Peripheral Configuration Port (continued)

| Offset | McASP0 BYTE ADDRESS | McASP1 BYTE ADDRESS | McASP2 BYTE ADDRESS | Acronym | Register Description |
|--------|---------------------------|---------------------------|---------------------------|-----------|--|
| 78h | 0x01D0 0078 | 0x01D0 4078 | 0x01D0 8078 | RTDM | Receive TDM time slot 0-31 register |
| 7Ch | 0x01D0 007C | 0x01D0 407C | 0x01D0 807C | RINTCTL | Receiver interrupt control register |
| 80h | 0x01D0 0080 | 0x01D0 4080 | 0x01D0 8080 | RSTAT | Receiver status register |
| 84h | 0x01D0 0084 | 0x01D0 4084 | 0x01D0 8084 | RSLOT | Current receive TDM time slot register |
| 88h | 0x01D0 0088 | 0x01D0 4088 | 0x01D0 8088 | RCLKCHK | Receive clock check control register |
| 8Ch | 0x01D0 008C | 0x01D0 408C | 0x01D0 808C | REVTCTL | Receiver DMA event control register |
| ACh | 0x01D0 00A0 | 0x01D0 40A0 | 0x01D0 80A0 | XGBLCTL | Transmitter global control register. Alias of GBLCTL, only transmit bits are affected - allows transmitter to be reset independently from receiver |
| A4h | 0x01D0 00A4 | 0x01D0 40A4 | 0x01D0 80A4 | XMASK | Transmit format unit bit mask register |
| A8h | 0x01D0 00A8 | 0x01D0 40A8 | 0x01D0 80A8 | XFMT | Transmit bit stream format register |
| ACCh | 0x01D0 00AC | 0x01D0 40AC | 0x01D0 80AC | AFSXCTL | Transmit frame sync control register |
| B0h | 0x01D0 00B0 | 0x01D0 40B0 | 0x01D0 80B0 | ACLKXCTL | Transmit clock control register |
| B4h | 0x01D0 00B4 | 0x01D0 40B4 | 0x01D0 80B4 | AHCLKXCTL | Transmit high-frequency clock control register |
| B8h | 0x01D0 00B8 | 0x01D0 40B8 | 0x01D0 80B8 | XTDM | Transmit TDM time slot 0-31 register |
| BCh | 0x01D0 00BC | 0x01D0 40BC | 0x01D0 80BC | XINTCTL | Transmitter interrupt control register |
| C0h | 0x01D0 00C0 | 0x01D0 40C0 | 0x01D0 80C0 | XSTAT | Transmitter status register |
| C4h | 0x01D0 00C4 | 0x01D0 40C4 | 0x01D0 80C4 | XSLOT | Current transmit TDM time slot register |
| C8h | 0x01D0 00C8 | 0x01D0 40C8 | 0x01D0 80C8 | XCLKCHK | Transmit clock check control register |
| CCh | 0x01D0 00CC | 0x01D0 40CC | 0x01D0 80CC | XEVCTL | Transmitter DMA event control register |
| 100h | 0x01D0 0100 | 0x01D0 4100 | 0x01D0 8100 | DITCSRA0 | Left (even TDM time slot) channel status register (DIT mode) 0 |
| 104h | 0x01D0 0104 | 0x01D0 4104 | 0x01D0 8104 | DITCSRA1 | Left (even TDM time slot) channel status register (DIT mode) 1 |
| 108h | 0x01D0 0108 | 0x01D0 4108 | 0x01D0 8108 | DITCSRA2 | Left (even TDM time slot) channel status register (DIT mode) 2 |
| 10Ch | 0x01D0 010C | 0x01D0 410C | 0x01D0 810C | DITCSRA3 | Left (even TDM time slot) channel status register (DIT mode) 3 |
| 110h | 0x01D0 0110 | 0x01D0 4110 | 0x01D0 8110 | DITCSRA4 | Left (even TDM time slot) channel status register (DIT mode) 4 |
| 114h | 0x01D0 0114 | 0x01D0 4114 | 0x01D0 8114 | DITCSRA5 | Left (even TDM time slot) channel status register (DIT mode) 5 |
| 118h | 0x01D0 0118 | 0x01D0 4118 | 0x01D0 8118 | DITCSRB0 | Right (odd TDM time slot) channel status register (DIT mode) 0 |
| 11Ch | 0x01D0 011C | 0x01D0 411C | 0x01D0 811C | DITCSRB1 | Right (odd TDM time slot) channel status register (DIT mode) 1 |
| 120h | 0x01D0 0120 | 0x01D0 4120 | 0x01D0 8120 | DITCSRB2 | Right (odd TDM time slot) channel status register (DIT mode) 2 |
| 124h | 0x01D0 0124 | 0x01D0 4124 | 0x01D0 8124 | DITCSRB3 | Right (odd TDM time slot) channel status register (DIT mode) 3 |
| 128h | 0x01D0 0128 | 0x01D0 4128 | 0x01D0 8128 | DITCSRB4 | Right (odd TDM time slot) channel status register (DIT mode) 4 |
| 12Ch | 0x01D0 012C | 0x01D0 412C | 0x01D0 812C | DITCSRB5 | Right (odd TDM time slot) channel status register (DIT mode) 5 |
| 130h | 0x01D0 0130 | 0x01D0 4130 | 0x01D0 8130 | DITUDRA0 | Left (even TDM time slot) channel user data register (DIT mode) 0 |
| 134h | 0x01D0 0134 | 0x01D0 4134 | 0x01D0 8134 | DITUDRA1 | Left (even TDM time slot) channel user data register (DIT mode) 1 |
| 138h | 0x01D0 0138 | 0x01D0 4138 | 0x01D0 8138 | DITUDRA2 | Left (even TDM time slot) channel user data register (DIT mode) 2 |

Table 6-37. McASP Registers Accessed Through Peripheral Configuration Port (continued)

| Offset | McASP0 BYTE ADDRESS | McASP1 BYTE ADDRESS | McASP2 BYTE ADDRESS | Acronym | Register Description |
|--------|---------------------------|---------------------------|---------------------------|-----------------------|---|
| 13Ch | 0x01D0 013C | 0x01D0 413C | 0x01D0 813C | DITUDRA3 | Left (even TDM time slot) channel user data register (DIT mode) 3 |
| 140h | 0x01D0 0140 | 0x01D0 4140 | 0x01D0 8140 | DITUDRA4 | Left (even TDM time slot) channel user data register (DIT mode) 4 |
| 144h | 0x01D0 0144 | 0x01D0 4144 | 0x01D0 8144 | DITUDRA5 | Left (even TDM time slot) channel user data register (DIT mode) 5 |
| 148h | 0x01D0 0148 | 0x01D0 4148 | 0x01D0 8148 | DITUDRB0 | Right (odd TDM time slot) channel user data register (DIT mode) 0 |
| 14Ch | 0x01D0 014C | 0x01D0 414C | 0x01D0 814C | DITUDRB1 | Right (odd TDM time slot) channel user data register (DIT mode) 1 |
| 150h | 0x01D0 0150 | 0x01D0 4150 | 0x01D0 8150 | DITUDRB2 | Right (odd TDM time slot) channel user data register (DIT mode) 2 |
| 154h | 0x01D0 0154 | 0x01D0 4154 | 0x01D0 8154 | DITUDRB3 | Right (odd TDM time slot) channel user data register (DIT mode) 3 |
| 158h | 0x01D0 0158 | 0x01D0 4158 | 0x01D0 8158 | DITUDRB4 | Right (odd TDM time slot) channel user data register (DIT mode) 4 |
| 15Ch | 0x01D0 015C | 0x01D0 415C | 0x01D0 815C | DITUDRB5 | Right (odd TDM time slot) channel user data register (DIT mode) 5 |
| 180h | 0x01D0 0180 | 0x01D0 4180 | 0x01D0 8180 | SRCTL0 | Serializer control register 0 |
| 184h | 0x01D0 0184 | 0x01D0 4184 | 0x01D0 8184 | SRCTL1 | Serializer control register 1 |
| 188h | 0x01D0 0188 | 0x01D0 4188 | 0x01D0 8188 | SRCTL2 | Serializer control register 2 |
| 18Ch | 0x01D0 018C | 0x01D0 418C | 0x01D0 818C | SRCTL3 | Serializer control register 3 |
| 190h | 0x01D0 0190 | 0x01D0 4190 | 0x01D0 8190 | SRCTL4 | Serializer control register 4 |
| 194h | 0x01D0 0194 | 0x01D0 4194 | 0x01D0 8194 | SRCTL5 | Serializer control register 5 |
| 198h | 0x01D0 0198 | 0x01D0 4198 | 0x01D0 8198 | SRCTL6 | Serializer control register 6 |
| 19Ch | 0x01D0 019C | 0x01D0 419C | 0x01D0 819C | SRCTL7 | Serializer control register 7 |
| 1A0h | 0x01D0 01A0 | 0x01D0 41A0 | 0x01D0 81A0 | SRCTL8 | Serializer control register 8 |
| 1A4h | 0x01D0 01A4 | 0x01D0 41A4 | 0x01D0 81A4 | SRCTL9 | Serializer control register 9 |
| 1A8h | 0x01D0 01A8 | 0x01D0 41A8 | 0x01D0 81A8 | SRCTL10 | Serializer control register 10 |
| 1ACh | 0x01D0 01AC | 0x01D0 41AC | 0x01D0 81AC | SRCTL11 | Serializer control register 11 |
| 1B0h | 0x01D0 01B0 | 0x01D0 41B0 | 0x01D0 81B0 | SRCTL12 | Serializer control register 12 |
| 1B4h | 0x01D0 01B4 | 0x01D0 41B4 | 0x01D0 81B4 | SRCTL13 | Serializer control register 13 |
| 1B8h | 0x01D0 01B8 | 0x01D0 41B8 | 0x01D0 81B8 | SRCTL14 | Serializer control register 14 |
| 1BCh | 0x01D0 01BC | 0x01D0 41BC | 0x01D0 81BC | SRCTL15 | Serializer control register 15 |
| 200h | 0x01D0 0200 | 0x01D0 4200 | 0x01D0 8200 | XBUF0 ⁽¹⁾ | Transmit buffer register for serializer 0 |
| 204h | 0x01D0 0204 | 0x01D0 4204 | 0x01D0 8204 | XBUF1 ⁽¹⁾ | Transmit buffer register for serializer 1 |
| 208h | 0x01D0 0208 | 0x01D0 4208 | 0x01D0 8208 | XBUF2 ⁽¹⁾ | Transmit buffer register for serializer 2 |
| 20Ch | 0x01D0 020C | 0x01D0 420C | 0x01D0 820C | XBUF3 ⁽¹⁾ | Transmit buffer register for serializer 3 |
| 210h | 0x01D0 0210 | 0x01D0 4210 | 0x01D0 8210 | XBUF4 ⁽¹⁾ | Transmit buffer register for serializer 4 |
| 214h | 0x01D0 0214 | 0x01D0 4214 | 0x01D0 8214 | XBUF5 ⁽¹⁾ | Transmit buffer register for serializer 5 |
| 218h | 0x01D0 0218 | 0x01D0 4218 | 0x01D0 8218 | XBUF6 ⁽¹⁾ | Transmit buffer register for serializer 6 |
| 21Ch | 0x01D0 021C | 0x01D0 421C | 0x01D0 821C | XBUF7 ⁽¹⁾ | Transmit buffer register for serializer 7 |
| 220h | 0x01D0 0220 | 0x01D0 4220 | 0x01D0 8220 | XBUF8 ⁽¹⁾ | Transmit buffer register for serializer 8 |
| 224h | 0x01D0 0224 | 0x01D0 4224 | 0x01D0 8224 | XBUF9 ⁽¹⁾ | Transmit buffer register for serializer 9 |
| 228h | 0x01D0 0228 | 0x01D0 4228 | 0x01D0 8228 | XBUF10 ⁽¹⁾ | Transmit buffer register for serializer 10 |
| 22Ch | 0x01D0 022C | 0x01D0 422C | 0x01D0 822C | XBUF11 ⁽¹⁾ | Transmit buffer register for serializer 11 |
| 230h | 0x01D0 0230 | 0x01D0 4230 | 0x01D0 8230 | XBUF12 ⁽¹⁾ | Transmit buffer register for serializer 12 |
| 234h | 0x01D0 0234 | 0x01D0 4234 | 0x01D0 8234 | XBUF13 ⁽¹⁾ | Transmit buffer register for serializer 13 |

(1) Writes to XBUF originate from peripheral configuration port only when XBUSEL = 1 in XFMT.

Table 6-37. McASP Registers Accessed Through Peripheral Configuration Port (continued)

| Offset | McASP0 BYTE ADDRESS | McASP1 BYTE ADDRESS | McASP2 BYTE ADDRESS | Acronym | Register Description |
|--------|---------------------------|---------------------------|---------------------------|-----------------------|--|
| 238h | 0x01D0 0238 | 0x01D0 4238 | 0x01D0 8238 | XBUF14 ⁽¹⁾ | Transmit buffer register for serializer 14 |
| 23Ch | 0x01D0 023C | 0x01D0 423C | 0x01D0 823C | XBUF15 ⁽¹⁾ | Transmit buffer register for serializer 15 |
| 280h | 0x01D0 0280 | 0x01D0 4280 | 0x01D0 8280 | RBUF0 ⁽²⁾ | Receive buffer register for serializer 0 |
| 284h | 0x01D0 0284 | 0x01D0 4284 | 0x01D0 8284 | RBUF1 ⁽²⁾ | Receive buffer register for serializer 1 |
| 288h | 0x01D0 0288 | 0x01D0 4288 | 0x01D0 8288 | RBUF2 ⁽²⁾ | Receive buffer register for serializer 2 |
| 28Ch | 0x01D0 028C | 0x01D0 428C | 0x01D0 828C | RBUF3 ⁽²⁾ | Receive buffer register for serializer 3 |
| 290h | 0x01D0 0290 | 0x01D0 4290 | 0x01D0 8290 | RBUF4 ⁽²⁾ | Receive buffer register for serializer 4 |
| 294h | 0x01D0 0294 | 0x01D0 4294 | 0x01D0 8294 | RBUF5 ⁽²⁾ | Receive buffer register for serializer 5 |
| 298h | 0x01D0 0298 | 0x01D0 4298 | 0x01D0 8298 | RBUF6 ⁽²⁾ | Receive buffer register for serializer 6 |
| 29Ch | 0x01D0 029C | 0x01D0 429C | 0x01D0 829C | RBUF7 ⁽²⁾ | Receive buffer register for serializer 7 |
| 2A0h | 0x01D0 02A0 | 0x01D0 42A0 | 0x01D0 82A0 | RBUF8 ⁽²⁾ | Receive buffer register for serializer 8 |
| 2A4h | 0x01D0 02A4 | 0x01D0 42A4 | 0x01D0 82A4 | RBUF9 ⁽²⁾ | Receive buffer register for serializer 9 |
| 2A8h | 0x01D0 02A8 | 0x01D0 42A8 | 0x01D0 82A8 | RBUF10 ⁽²⁾ | Receive buffer register for serializer 10 |
| 2ACh | 0x01D0 02AC | 0x01D0 42AC | 0x01D0 82AC | RBUF11 ⁽²⁾ | Receive buffer register for serializer 11 |
| 2B0h | 0x01D0 02B0 | 0x01D0 42B0 | 0x01D0 82B0 | RBUF12 ⁽²⁾ | Receive buffer register for serializer 12 |
| 2B4h | 0x01D0 02B4 | 0x01D0 42B4 | 0x01D0 82B4 | RBUF13 ⁽²⁾ | Receive buffer register for serializer 13 |
| 2B8h | 0x01D0 02B8 | 0x01D0 42B8 | 0x01D0 82BB | RBUF14 ⁽²⁾ | Receive buffer register for serializer 14 |
| 2BCh | 0x01D0 02BC | 0x01D0 42BC | 0x01D0 82BC | RBUF15 ⁽²⁾ | Receive buffer register for serializer 15 |

(2) Reads from XRBUF originate on peripheral configuration port only when RBUSEL = 1 in RFMT.

Table 6-38. McASP Registers Accessed Through DMA Port

| Hex Address | Register Name | Register Description |
|----------------|---------------|---|
| Read Accesses | RBUF | Receive buffer DMA port address. Cycles through receive serializers, skipping over transmit serializers and inactive serializers. Starts at the lowest serializer at the beginning of each time slot. Reads from DMA port only if XBUSEL = 0 in XFMT. |
| Write Accesses | XBUF | Transmit buffer DMA port address. Cycles through transmit serializers, skipping over receive and inactive serializers. Starts at the lowest serializer at the beginning of each time slot. Writes to DMA port only if RBUSEL = 0 in RFMT. |

Table 6-39. McASP AFIFO Registers Accessed Through Peripheral Configuration Port

| McASP0 BYTE ADDRESS | McASP0 BYTE ADDRESS | McASP0 BYTE ADDRESS | Acronym | Register Description |
|------------------------|------------------------|------------------------|----------|--|
| 0x01D0 1000 | 0x01D0 5000 | 0x01D0 9000 | AFIFOREV | AFIFO revision identification register |
| 0x01D0 1010 | 0x01D0 5010 | 0x01D0 9010 | WFIFOCTL | Write FIFO control register |
| 0x01D0 1014 | 0x01D0 5014 | 0x01D0 9014 | WFIFOSTS | Write FIFO status register |
| 0x01D0 1018 | 0x01D0 5018 | 0x01D0 9018 | RFIFOCTL | Read FIFO control register |
| 0x01D0 101C | 0x01D0 501C | 0x01D0 901C | RFIFOSTS | Read FIFO status register |

6.15.2 McASP Electrical Data/Timing

6.15.2.1 Multichannel Audio Serial Port 0 (McASP0) Timing

Table 6-40 and Table 6-41 assume testing over recommended operating conditions (see Figure 6-33 and Figure 6-34).

Table 6-40. McASP0 Timing Requirements⁽¹⁾⁽²⁾

| NO. | | | MIN | MAX | UNIT |
|-----|------------------------|--|---------------------|-----|------|
| 1 | $t_{c(AHCLKRX)}$ | Cycle time, AHCLKR0 external, AHCLKR0 input | 20 | | ns |
| | | Cycle time, AHCLKX0 external, AHCLKX0 input | 20 | | |
| 2 | $t_{w(AHCLKRX)}$ | Pulse duration, AHCLKR0 external, AHCLKR0 input | 10 | | ns |
| | | Pulse duration, AHCLKX0 external, AHCLKX0 input | 10 | | |
| 3 | $t_{c(ACLKRX)}$ | Cycle time, ACLKR0 external, ACLKR0 input | greater of 2P or 20 | | ns |
| | | Cycle time, ACLKX0 external, ACLKX0 input | greater of 2P or 20 | | |
| 4 | $t_{w(ACLKRX)}$ | Pulse duration, ACLKR0 external, ACLKR0 input | 10 | | ns |
| | | Pulse duration, ACLKX0 external, ACLKX0 input | 10 | | |
| 5 | $t_{su(AFSRX-ACLKRX)}$ | Setup time, AFSR0 input to ACLKR0 internal ⁽³⁾ | 9.4 | | ns |
| | | Setup time, AFSR0 input to ACLKX0 internal ⁽⁴⁾ | 9.4 | | |
| | | Setup time, AFSX0 input to ACLKX0 internal | 9.4 | | |
| | | Setup time, AFSR0 input to ACLKR0 external input ⁽³⁾ | 2.9 | | |
| | | Setup time, AFSR0 input to ACLKX0 external input ⁽⁴⁾ | 2.9 | | |
| | | Setup time, AFSX0 input to ACLKX0 external input | 2.9 | | |
| | | Setup time, AFSR0 input to ACLKR0 external output ⁽³⁾ | 2.9 | | |
| | | Setup time, AFSR0 input to ACLKX0 external output ⁽⁴⁾ | 2.9 | | |
| 6 | $t_{h(ACLKRX-AFSRX)}$ | Hold time, AFSR0 input after ACLKR0 internal ⁽³⁾ | -2.1 | | ns |
| | | Hold time, AFSR0 input after ACLKX0 internal ⁽⁴⁾ | -2.1 | | |
| | | Hold time, AFSX0 input after ACLKX0 internal | -2.1 | | |
| | | Hold time, AFSR0 input after ACLKR0 external input ⁽³⁾ | 0.4 | | |
| | | Hold time, AFSR0 input after ACLKX0 external input ⁽⁴⁾ | 0.4 | | |
| | | Hold time, AFSX0 input after ACLKX0 external input | 0.4 | | |
| | | Hold time, AFSR0 input after ACLKR0 external output ⁽³⁾ | 0.4 | | |
| | | Hold time, AFSR0 input after ACLKX0 external output ⁽⁴⁾ | 0.4 | | |
| 7 | $t_{su(AXR-ACLKRX)}$ | Setup time, AXR0[n] input to ACLKR0 internal ⁽³⁾ | 9.4 | | ns |
| | | Setup time, AXR0[n] input to ACLKX0 internal ⁽⁴⁾ | 9.4 | | |
| | | Setup time, AXR0[n] input to ACLKR0 external input ⁽³⁾ | 2.9 | | |
| | | Setup time, AXR0[n] input to ACLKX0 external input ⁽⁴⁾ | 2.9 | | |
| | | Setup time, AXR0[n] input to ACLKR0 external output ⁽³⁾ | 2.9 | | |
| | | Setup time, AXR0[n] input to ACLKX0 external output ⁽⁴⁾ | 2.9 | | |

- (1) ACLKX0 internal – McASP0 ACLKXCTL.CLKXM = 1, PDIR.ACLKX = 1
 ACLKX0 external input – McASP0 ACLKXCTL.CLKXM = 0, PDIR.ACLKX = 0
 ACLKX0 external output – McASP0 ACLKXCTL.CLKXM = 0, PDIR.ACLKX = 1
 ACLKR0 internal – McASP0 ACLKRCTL.CLKRM = 1, PDIR.ACLKR = 1
 ACLKR0 external input – McASP0 ACLKRCTL.CLKRM = 0, PDIR.ACLKR = 0
 ACLKR0 external output – McASP0 ACLKRCTL.CLKRM = 0, PDIR.ACLKR = 1
- (2) P = SYSCLK2 period
- (3) McASP0 ACLKXCTL.ASYNC=1: Receiver is clocked by its own ACLKR0
- (4) McASP0 ACLKXCTL.ASYNC=0: Receiver is clocked by transmitter's ACLKX0

Table 6-40. McASP0 Timing Requirements (continued)

| NO. | | | MIN | MAX | UNIT |
|-----|---------------------|--|------|-----|------|
| 8 | $t_{h(ACLKRX-AXR)}$ | Hold time, AXR0[n] input after ACLKR0 internal ⁽³⁾ | -2.1 | | ns |
| | | Hold time, AXR0[n] input after ACLKX0 internal ⁽⁴⁾ | -2.1 | | |
| | | Hold time, AXR0[n] input after ACLKR0 external input ⁽³⁾ | 0.4 | | |
| | | Hold time, AXR0[n] input after ACLKX0 external input ⁽⁴⁾ | 0.4 | | |
| | | Hold time, AXR0[n] input after ACLKR0 external output ⁽³⁾ | 0.4 | | |
| | | Hold time, AXR0[n] input after ACLKX0 external output ⁽⁴⁾ | 0.4 | | |

Table 6-41. McASP0 Switching Characteristics⁽¹⁾

| NO. | PARAMETER | MIN | MAX | UNIT | |
|-----|-------------------------------|--|---------------------------------------|------|----|
| 9 | $t_c(\text{AHCLKRX})$ | Cycle time, AHCLKX0 internal, AHCLKR0 output | 20 | ns | |
| | | Cycle time, AHCLKR0 external, AHCLKR0 output | 20 | | |
| | | Cycle time, AHCLKX0 internal, AHCLKX0 output | 20 | | |
| | | Cycle time, AHCLKX0 external, AHCLKX0 output | 20 | | |
| 10 | $t_w(\text{AHCLKRX})$ | Pulse duration, AHCLKR0 internal, AHCLKR0 output | $(\text{AHR}/2) - 2.5^{(2)}$ | ns | |
| | | Pulse duration, AHCLKR0 external, AHCLKR0 output | $(\text{AHR}/2) - 2.5^{(2)}$ | | |
| | | Pulse duration, AHCLKX0 internal, AHCLKX0 output | $(\text{AHX}/2) - 2.5^{(3)}$ | | |
| | | Pulse duration, AHCLKX0 external, AHCLKX0 output | $(\text{AHX}/2) - 2.5^{(3)}$ | | |
| 11 | $t_c(\text{ACLKRX})$ | Cycle time, ACLKR0 internal, ACLKR0 output | greater of 2P or 20 ns ⁽⁴⁾ | ns | |
| | | Cycle time, ACLKR0 external, ACLKR0 output | greater of 2P or 20 ns ⁽⁴⁾ | | |
| | | Cycle time, ACLKX0 internal, ACLKX0 output | greater of 2P or 20 ns ⁽⁴⁾ | | |
| | | Cycle time, ACLKX0 external, ACLKX0 output | greater of 2P or 20 ns ⁽⁴⁾ | | |
| 12 | $t_w(\text{ACLKRX})$ | Pulse duration, ACLKR0 internal, ACLKR0 output | $(\text{AR}/2) - 2.5^{(5)}$ | ns | |
| | | Pulse duration, ACLKR0 external, ACLKR0 output | $(\text{AR}/2) - 2.5^{(5)}$ | | |
| | | Pulse duration, ACLKX0 internal, ACLKX0 output | $(\text{AX}/2) - 2.5^{(6)}$ | | |
| | | Pulse duration, ACLKX0 external, ACLKX0 output | $(\text{AX}/2) - 2.5^{(6)}$ | | |
| 13 | $t_d(\text{ACLKRX-AFSRX})$ | Delay time, ACLKR0 internal, AFSR output ⁽⁷⁾ | 0 | 5.8 | ns |
| | | Delay time, ACLKX0 internal, AFSR output ⁽⁸⁾ | 0 | 5.8 | |
| | | Delay time, ACLKX0 internal, AFSX output | 0 | 5.8 | |
| | | Delay time, ACLKR0 external input, AFSR output ⁽⁷⁾ | 3 | 11.6 | |
| | | Delay time, ACLKX0 external input, AFSR output ⁽⁸⁾ | 3 | 11.6 | |
| | | Delay time, ACLKX0 external input, AFSX output | 3 | 11.6 | |
| | | Delay time, ACLKR0 external output, AFSR output ⁽⁷⁾ | 3 | 11.6 | |
| | | Delay time, ACLKX0 external output, AFSR output ⁽⁸⁾ | 3 | 11.6 | |
| 14 | $t_d(\text{ACLKX-AXRV})$ | Delay time, ACLKX0 internal, AXR0[n] output | 0 | 5.8 | ns |
| | | Delay time, ACLKX0 external input, AXR0[n] output | 3 | 11.6 | |
| | | Delay time, ACLKX0 external output, AXR0[n] output | 3 | 11.6 | |
| 15 | $t_{dis}(\text{ACLKX-AXRHZ})$ | Disable time, ACLKX0 internal, AXR0[n] output | 0 | 5.8 | ns |
| | | Disable time, ACLKX0 external input, AXR0[n] output | 3 | 11.6 | |
| | | Disable time, ACLKX0 external output, AXR0[n] output | 3 | 11.6 | |

- (1) McASP0 ACLKX0 internal – ACLKXCTL.CLKXM = 1, PDIR.ACLKX = 1
 ACLKX0 external input – McASP0 ACLKXCTL.CLKXM = 0, PDIR.ACLKX = 0
 ACLKX0 external output – McASP0 ACLKXCTL.CLKXM = 0, PDIR.ACLKX = 1
 ACLKR0 internal – McASP0 ACLKR0CTL.CLKRM = 1, PDIR.ACLKR = 1
 ACLKR0 external input – McASP0 ACLKRCTL.CLKRM = 0, PDIR.ACLKR = 0
 ACLKR0 external output – McASP0 ACLKRCTL.CLKRM = 0, PDIR.ACLKR = 1
- (2) AHR - Cycle time, AHCLKR0.
- (3) AHX - Cycle time, AHCLKX0.
- (4) P = SYSCLK2 period
- (5) AR - ACLKR0 period.
- (6) AX - ACLKX0 period.
- (7) McASP0 ACLKXCTL.ASYNC=1: Receiver is clocked by its own ACLKR0
- (8) McASP0 ACLKXCTL.ASYNC=0: Receiver is clocked by transmitter's ACLKX0

PRODUCT PREVIEW

6.15.2.2 Multichannel Audio Serial Port 1 (McASP1) Timing

Table 6-42 and Table 6-43 assume testing over recommended operating conditions (see Figure 6-33 and Figure 6-34).

Table 6-42. McASP1 Timing Requirements⁽¹⁾⁽²⁾

| NO. | | | MIN | MAX | UNIT |
|-----|------------------------|--|---------------------|-----|------|
| 1 | $t_{c(AHCLKRX)}$ | Cycle time, AHCLKR1 external, AHCLKR1 input | 20 | | ns |
| | | Cycle time, AHCLKX1 external, AHCLKX1 input | 20 | | |
| 2 | $t_{w(AHCLKRX)}$ | Pulse duration, AHCLKR1 external, AHCLKR1 input | 10 | | ns |
| | | Pulse duration, AHCLKX1 external, AHCLKX1 input | 10 | | |
| 3 | $t_{c(ACLKRX)}$ | Cycle time, ACLKR1 external, ACLKR1 input | greater of 2P or 20 | | ns |
| | | Cycle time, ACLKX1 external, ACLKX1 input | greater of 2P or 20 | | |
| 4 | $t_{w(ACLKRX)}$ | Pulse duration, ACLKR1 external, ACLKR1 input | 10 | | ns |
| | | Pulse duration, ACLKX1 external, ACLKX1 input | 10 | | |
| 5 | $t_{su(AFSRX-ACLKRX)}$ | Setup time, AFSR1 input to ACLKR1 internal ⁽³⁾ | 10.4 | | ns |
| | | Setup time, AFSR1 input to ACLKX1 internal ⁽⁴⁾ | 10.4 | | |
| | | Setup time, AFSX1 input to ACLKX1 internal | 10.4 | | |
| | | Setup time, AFSR1 input to ACLKR1 external input ⁽³⁾ | 2.6 | | |
| | | Setup time, AFSR1 input to ACLKX1 external input ⁽⁴⁾ | 2.6 | | |
| | | Setup time, AFSX1 input to ACLKX1 external input | 2.6 | | |
| | | Setup time, AFSR1 input to ACLKR1 external output ⁽³⁾ | 2.6 | | |
| | | Setup time, AFSR1 input to ACLKX1 external output ⁽⁴⁾ | 2.6 | | |
| 6 | $t_{h(ACLKRX-AFSRX)}$ | Hold time, AFSR1 input after ACLKR1 internal ⁽³⁾ | -2.6 | | ns |
| | | Hold time, AFSR1 input after ACLKX1 internal ⁽⁴⁾ | -2.6 | | |
| | | Hold time, AFSX1 input after ACLKX1 internal | -2.6 | | |
| | | Hold time, AFSR1 input after ACLKR1 external input ⁽³⁾ | 0.3 | | |
| | | Hold time, AFSR1 input after ACLKX1 external input ⁽⁴⁾ | 0.3 | | |
| | | Hold time, AFSX1 input after ACLKX1 external input | 0.3 | | |
| | | Hold time, AFSR1 input after ACLKR1 external output ⁽³⁾ | 0.3 | | |
| | | Hold time, AFSR1 input after ACLKX1 external output ⁽⁴⁾ | 0.3 | | |
| 7 | $t_{su(AXR-ACLKRX)}$ | Setup time, AXR1[n] input to ACLKR1 internal ⁽³⁾ | 10.4 | | ns |
| | | Setup time, AXR1[n] input to ACLKX1 internal ⁽⁴⁾ | 10.4 | | |
| | | Setup time, AXR1[n] input to ACLKR1 external input ⁽³⁾ | 2.6 | | |
| | | Setup time, AXR1[n] input to ACLKX1 external input ⁽⁴⁾ | 2.6 | | |
| | | Setup time, AXR1[n] input to ACLKR1 external output ⁽³⁾ | 2.6 | | |
| | | Setup time, AXR1[n] input to ACLKX1 external output ⁽⁴⁾ | 2.6 | | |

PRODUCT PREVIEW

- (1) ACLKX1 internal – McASP1 ACLKXCTL.CLKXM = 1, PDIR.ACLKX = 1
 ACLKX1 external input – McASP1 ACLKXCTL.CLKXM = 0, PDIR.ACLKX = 0
 ACLKX1 external output – McASP1 ACLKXCTL.CLKXM = 0, PDIR.ACLKX = 1
 ACLKR1 internal – McASP1 ACLKRCTL.CLKRM = 1, PDIR.ACLKR = 1
 ACLKR1 external input – McASP1 ACLKRCTL.CLKRM = 0, PDIR.ACLKR = 0
 ACLKR1 external output – McASP1 ACLKRCTL.CLKRM = 0, PDIR.ACLKR = 1
- (2) P = SYSCLK2 period
- (3) McASP1 ACLKXCTL.ASYNC=1: Receiver is clocked by its own ACLKR1
- (4) McASP1 ACLKXCTL.ASYNC=0: Receiver is clocked by transmitter's ACLKX1

Table 6-42. McASP1 Timing Requirements (continued)

| NO. | | | MIN | MAX | UNIT |
|-----|---------------------|--|------|-----|------|
| 8 | $t_{h(ACLKRX-AXR)}$ | Hold time, AXR1[n] input after ACLKR1 internal ⁽³⁾ | -2.6 | | ns |
| | | Hold time, AXR1[n] input after ACLKX1 internal ⁽⁴⁾ | -2.6 | | |
| | | Hold time, AXR1[n] input after ACLKR1 external input ⁽³⁾ | 0.3 | | |
| | | Hold time, AXR1[n] input after ACLKX1 external input ⁽⁴⁾ | 0.3 | | |
| | | Hold time, AXR1[n] input after ACLKR1 external output ⁽³⁾ | 0.3 | | |
| | | Hold time, AXR1[n] input after ACLKX1 external output ⁽⁴⁾ | 0.3 | | |

PRODUCT PREVIEW

Table 6-43. McASP1 Switching Characteristics⁽¹⁾

| NO. | PARAMETER | | MIN | MAX | UNIT |
|-----|--------------------------------------|--|---------------------------------------|------|------|
| 9 | $t_c(\text{AHCLKRX})$ | Cycle time, AHCLKX1 internal, AHCLKR1 output | 20 | | ns |
| | | Cycle time, AHCLKR1 external, AHCLKR1 output | 20 | | |
| | | Cycle time, AHCLKX1 internal, AHCLKX1 output | 20 | | |
| | | Cycle time, AHCLKX1 external, AHCLKX1 output | 20 | | |
| 10 | $t_w(\text{AHCLKRX})$ | Pulse duration, AHCLKR1 internal, AHCLKR1 output | $(\text{AHR}/2) - 2.5^{(2)}$ | | ns |
| | | Pulse duration, AHCLKR1 external, AHCLKR1 output | $(\text{AHR}/2) - 2.5^{(2)}$ | | |
| | | Pulse duration, AHCLKX1 internal, AHCLKX1 output | $(\text{AHX}/2) - 2.5^{(3)}$ | | |
| | | Pulse duration, AHCLKX1 external, AHCLKX1 output | $(\text{AHX}/2) - 2.5^{(3)}$ | | |
| 11 | $t_c(\text{ACLKRX})$ | Cycle time, ACLKX1 internal, ACLKX1 output | greater of 2P or 20 ns ⁽⁴⁾ | | ns |
| | | Cycle time, ACLKX1 external, ACLKX1 output | greater of 2P or 20 ns ⁽⁴⁾ | | |
| | | Cycle time, ACLKR1 internal, ACLKR1 output | greater of 2P or 20 ns ⁽⁴⁾ | | |
| | | Cycle time, ACLKR1 external, ACLKR1 output | greater of 2P or 20 ns ⁽⁴⁾ | | |
| 12 | $t_w(\text{ACLKRX})$ | Pulse duration, ACLKR1 internal, ACLKR1 output | $(\text{AR}/2) - 2.5^{(5)}$ | | ns |
| | | Pulse duration, ACLKR1 external, ACLKR1 output | $(\text{AR}/2) - 2.5^{(5)}$ | | |
| | | Pulse duration, ACLKX1 internal, ACLKX1 output | $(\text{AX}/2) - 2.5^{(6)}$ | | |
| | | Pulse duration, ACLKX1 external, ACLKX1 output | $(\text{AX}/2) - 2.5^{(6)}$ | | |
| 13 | $t_d(\text{ACLKRX-AFSRX})$ | Delay time, ACLKR1 internal, AFSR output ⁽⁷⁾ | 0.5 | 6.7 | ns |
| | | Delay time, ACLKX1 internal, AFSR output ⁽⁸⁾ | 0.5 | 6.7 | |
| | | Delay time, ACLKX1 internal, AFSX output | 0.5 | 6.7 | |
| | | Delay time, ACLKR1 external input, AFSR output ⁽⁷⁾ | 3.9 | 13.8 | |
| | | Delay time, ACLKX1 external input, AFSR output ⁽⁸⁾ | 3.9 | 13.8 | |
| | | Delay time, ACLKX1 external input, AFSX output | 3.9 | 13.8 | |
| | | Delay time, ACLKR1 external output, AFSR output ⁽⁷⁾ | 3.9 | 13.8 | |
| | | Delay time, ACLKX1 external output, AFSR output ⁽⁸⁾ | 3.9 | 13.8 | |
| 14 | $t_d(\text{ACLKX-AXRV})$ | Delay time, ACLKX1 internal, AXR1[n] output | 0.5 | 6.7 | ns |
| | | Delay time, ACLKX1 external input, AXR1[n] output | 3.9 | 13.8 | |
| | | Delay time, ACLKX1 external output, AXR1[n] output | 3.9 | 13.8 | |
| 15 | $t_{\text{dis}}(\text{ACLKX-AXRHZ})$ | Disable time, ACLKX1 internal, AXR1[n] output | 0.5 | 6.7 | ns |
| | | Disable time, ACLKX1 external input, AXR1[n] output | 3.9 | 13.8 | |
| | | Disable time, ACLKX1 external output, AXR1[n] output | 3.9 | 13.8 | |

- (1) McASP1 ACLKX1 internal – ACLKXCTL.CLKXM = 1, PDIR.ACLKX = 1
 McASP1 ACLKX1 external input – ACLKXCTL.CLKXM = 0, PDIR.ACLKX = 0
 McASP1 ACLKX1 external output – ACLKXCTL.CLKXM = 0, PDIR.ACLKX = 1
 McASP1 ACLKR1 internal – ACLKR1CTL.CLKRM = 1, PDIR.ACLKR = 1
 McASP1 ACLKR1 external input – ACLKRCTL.CLKRM = 0, PDIR.ACLKR = 0
 McASP1 ACLKR1 external output – ACLKRCTL.CLKRM = 0, PDIR.ACLKR = 1

(2) AHR - Cycle time, AHCLKR1.

(3) AHX - Cycle time, AHCLKX1.

(4) P = SYSCLK2 period

(5) AR - ACLKR1 period.

(6) AX - ACLKX1 period.

(7) McASP1 ACLKXCTL.ASYNC=1: Receiver is clocked by its own ACLKR1

(8) McASP1 ACLKXCTL.ASYNC=0: Receiver is clocked by transmitter's ACLKX1

6.15.2.3 Multichannel Audio Serial Port 2 (McASP2) Timing

Table 6-44 and Table 6-45 assume testing over recommended operating conditions (see Figure 6-33 and Figure 6-34).

Table 6-44. McASP2 Timing Requirements⁽¹⁾⁽²⁾

| NO. | | | MIN | MAX | UNIT |
|-----|------------------------|--|---------------------|-----|------|
| 1 | $t_{c(AHCLKRX)}$ | Cycle time, AHCLKR2 external, AHCLKR2 input | 13 | | ns |
| | | Cycle time, AHCLKX2 external, AHCLKX2 input | 13 | | |
| 2 | $t_{w(AHCLKRX)}$ | Pulse duration, AHCLKR2 external, AHCLKR2 input | 6.5 | | ns |
| | | Pulse duration, AHCLKX2 external, AHCLKX2 input | 6.5 | | |
| 3 | $t_{c(ACLKRX)}$ | Cycle time, ACLKR2 external, ACLKR2 input | greater of 2P or 13 | | ns |
| | | Cycle time, ACLKX2 external, ACLKX2 input | greater of 2P or 13 | | |
| 4 | $t_{w(ACLKRX)}$ | Pulse duration, ACLKR2 external, ACLKR2 input | 6.5 | | ns |
| | | Pulse duration, ACLKX2 external, ACLKX2 input | 6.5 | | |
| 5 | $t_{su(AFSRX-ACLKRX)}$ | Setup time, AFSR2 input to ACLKR2 internal ⁽³⁾ | 10 | | ns |
| | | Setup time, AFSR2 input to ACLKX2 internal ⁽⁴⁾ | 10 | | |
| | | Setup time, AFSX2 input to ACLKX2 internal | 10 | | |
| | | Setup time, AFSR2 input to ACLKR2 external input ⁽³⁾ | 1.6 | | |
| | | Setup time, AFSR2 input to ACLKX2 external input ⁽⁴⁾ | 1.6 | | |
| | | Setup time, AFSX2 input to ACLKX2 external input | 1.6 | | |
| | | Setup time, AFSR2 input to ACLKR2 external output ⁽³⁾ | 1.6 | | |
| | | Setup time, AFSR2 input to ACLKX2 external output ⁽⁴⁾ | 1.6 | | |
| | | Setup time, AFSX2 input to ACLKX2 external output | 1.6 | | |
| 6 | $t_{h(ACLKRX-AFSRX)}$ | Hold time, AFSR2 input after ACLKR2 internal ⁽³⁾ | -2.2 | | ns |
| | | Hold time, AFSR2 input after ACLKX2 internal ⁽⁴⁾ | -2.2 | | |
| | | Hold time, AFSX2 input after ACLKX2 internal | -2.2 | | |
| | | Hold time, AFSR2 input after ACLKR2 external input ⁽³⁾ | 1.3 | | |
| | | Hold time, AFSR2 input after ACLKX2 external input ⁽⁴⁾ | 1.3 | | |
| | | Hold time, AFSX2 input after ACLKX2 external input | 1.3 | | |
| | | Hold time, AFSR2 input after ACLKR2 external output ⁽³⁾ | 1.3 | | |
| | | Hold time, AFSR2 input after ACLKX2 external output ⁽⁴⁾ | 1.3 | | |
| 7 | $t_{su(AXR-ACLKRX)}$ | Setup time, AXR2[n] input to ACLKR2 internal ⁽³⁾ | 10 | | ns |
| | | Setup time, AXR2[n] input to ACLKX2 internal ⁽⁴⁾ | 10 | | |
| | | Setup time, AXR2[n] input to ACLKR2 external input ⁽³⁾ | 1.6 | | |
| | | Setup time, AXR2[n] input to ACLKX2 external input ⁽⁴⁾ | 1.6 | | |
| | | Setup time, AXR2[n] input to ACLKR2 external output ⁽³⁾ | 1.6 | | |
| | | Setup time, AXR2[n] input to ACLKX2 external output ⁽⁴⁾ | 1.6 | | |

(1) ACLKX2 internal – McASP2 ACLKXCTL.CLKXM = 1, PDIR.ACLKX = 1
 ACLKX2 external input – McASP2 ACLKXCTL.CLKXM = 0, PDIR.ACLKX = 0
 ACLKX2 external output – McASP2 ACLKXCTL.CLKXM = 0, PDIR.ACLKX = 1
 ACLKR2 internal – McASP2 ACLKRCTL.CLKRM = 1, PDIR.ACLKR = 1
 ACLKR2 external input – McASP2 ACLKRCTL.CLKRM = 0, PDIR.ACLKR = 0
 ACLKR2 external output – McASP2 ACLKRCTL.CLKRM = 0, PDIR.ACLKR = 1
 (2) P = SYSCLK2 period
 (3) McASP2 ACLKXCTL.ASYNC=1: Receiver is clocked by its own ACLKR2
 (4) McASP2 ACLKXCTL.ASYNC=0: Receiver is clocked by transmitter's ACLKX2

PRODUCT PREVIEW

Table 6-44. McASP2 Timing Requirements (continued)

| NO. | | | MIN | MAX | UNIT |
|-----|---------------------|--|------|-----|------|
| 8 | $t_{h(ACLKRX-AXR)}$ | Hold time, AXR2[n] input after ACLKR2 internal ⁽³⁾ | -2.2 | | ns |
| | | Hold time, AXR2[n] input after ACLKX2 internal ⁽⁴⁾ | -2.2 | | |
| | | Hold time, AXR2[n] input after ACLKR2 external input ⁽³⁾ | 1.3 | | |
| | | Hold time, AXR2[n] input after ACLKX2 external input ⁽⁴⁾ | 1.3 | | |
| | | Hold time, AXR2[n] input after ACLKR2 external output ⁽³⁾ | 1.3 | | |
| | | Hold time, AXR2[n] input after ACLKX2 external output ⁽⁴⁾ | 1.3 | | |

Table 6-45. McASP2 Switching Characteristics⁽¹⁾

| NO. | PARAMETER | MIN | MAX | UNIT | |
|-----|-------------------------------|--|---------------------------------------|------|----|
| 9 | $t_c(\text{AHCLKRX})$ | Cycle time, AHCLKR2 internal, AHCLKR2 output | 13 | ns | |
| | | Cycle time, AHCLKR2 external, AHCLKR2 output | 13 | | |
| | | Cycle time, AHCLKX2 internal, AHCLKX2 output | 13 | | |
| | | Cycle time, AHCLKX2 external, AHCLKX2 output | 13 | | |
| 10 | $t_w(\text{AHCLKRX})$ | Pulse duration, AHCLKR2 internal, AHCLKR2 output | $(\text{AHR}/2) - 2.5^{(2)}$ | ns | |
| | | Pulse duration, AHCLKR2 external, AHCLKR2 output | $(\text{AHR}/2) - 2.5^{(2)}$ | | |
| | | Pulse duration, AHCLKX2 internal, AHCLKX2 output | $(\text{AHX}/2) - 2.5^{(3)}$ | | |
| | | Pulse duration, AHCLKX2 external, AHCLKX2 output | $(\text{AHX}/2) - 2.5^{(3)}$ | | |
| 11 | $t_c(\text{ACLKRX})$ | Cycle time, ACLKR2 internal, ACLKR2 output | greater of 2P or 13 ns ⁽⁴⁾ | ns | |
| | | Cycle time, ACLKR2 external, ACLKR2 output | greater of 2P or 13 ns ⁽⁴⁾ | | |
| | | Cycle time, ACLKX2 internal, ACLKX2 output | greater of 2P or 13 ns ⁽⁴⁾ | | |
| | | Cycle time, ACLKX2 external, ACLKX2 output | greater of 2P or 13 ns ⁽⁴⁾ | | |
| 12 | $t_w(\text{ACLKRX})$ | Pulse duration, ACLKR2 internal, ACLKR2 output | $(\text{AR}/2) - 2.5^{(5)}$ | ns | |
| | | Pulse duration, ACLKR2 external, ACLKR2 output | $(\text{AR}/2) - 2.5^{(5)}$ | | |
| | | Pulse duration, ACLKX2 internal, ACLKX2 output | $(\text{AX}/2) - 2.5^{(6)}$ | | |
| | | Pulse duration, ACLKX2 external, ACLKX2 output | $(\text{AX}/2) - 2.5^{(6)}$ | | |
| 13 | $t_d(\text{ACLKRX-AFSRX})$ | Delay time, ACLKR2 internal, AFSR output ⁽⁷⁾ | -1.4 | 2.8 | ns |
| | | Delay time, ACLKX2 internal, AFSR output ⁽⁸⁾ | -1.4 | 2.8 | |
| | | Delay time, ACLKX2 internal, AFSX output | -1.4 | 2.8 | |
| | | Delay time, ACLKR2 external input, AFSR output ⁽⁷⁾ | 2.9 | 10 | |
| | | Delay time, ACLKX2 external input, AFSR output ⁽⁸⁾ | 2.9 | 10 | |
| | | Delay time, ACLKX2 external input, AFSX output | 2.9 | 10 | |
| | | Delay time, ACLKR2 external output, AFSR output ⁽⁷⁾ | 2.9 | 10 | |
| | | Delay time, ACLKX2 external output, AFSR output ⁽⁸⁾ | 2.9 | 10 | |
| 14 | $t_d(\text{ACLKX-AXRV})$ | Delay time, ACLKX2 internal, AXR2[n] output | -1.4 | 2.8 | ns |
| | | Delay time, ACLKX2 external input, AXR2[n] output | 2.9 | 10 | |
| | | Delay time, ACLKX2 external output, AXR2[n] output | 2.9 | 10 | |
| 15 | $t_{dis}(\text{ACLKX-AXRHZ})$ | Disable time, ACLKX2 internal, AXR2[n] output | -1.4 | 2.8 | ns |
| | | Disable time, ACLKX2 external input, AXR2[n] output | 2.9 | 10 | |
| | | Disable time, ACLKX2 external output, AXR2[n] output | 2.9 | 10 | |

- (1) McASP2 ACLKX2 internal – ACLKXCTL.CLKXM = 1, PDIR.ACLKX = 1
 McASP2 ACLKX2 external input – ACLKXCTL.CLKXM = 0, PDIR.ACLKX = 0
 McASP2 ACLKX2 external output – ACLKXCTL.CLKXM = 0, PDIR.ACLKX = 1
 McASP2 ACLKR2 internal – ACLKR2CTL.CLKRM = 1, PDIR.ACLKR = 1
 McASP2 ACLKR2 external input – ACLKRCTL.CLKRM = 0, PDIR.ACLKR = 0
 McASP2 ACLKR2 external output – ACLKRCTL.CLKRM = 0, PDIR.ACLKR = 1
- (2) AHR - Cycle time, AHCLKR2.
- (3) AHX - Cycle time, AHCLKX2.
- (4) P = SYSCLK2 period
- (5) AR - ACLKR2 period.
- (6) AX - ACLKX2 period.
- (7) McASP2 ACLKXCTL.ASYNC=1: Receiver is clocked by its own ACLKR2
- (8) McASP2 ACLKXCTL.ASYNC=0: Receiver is clocked by transmitter's ACLKX2

PRODUCT PREVIEW

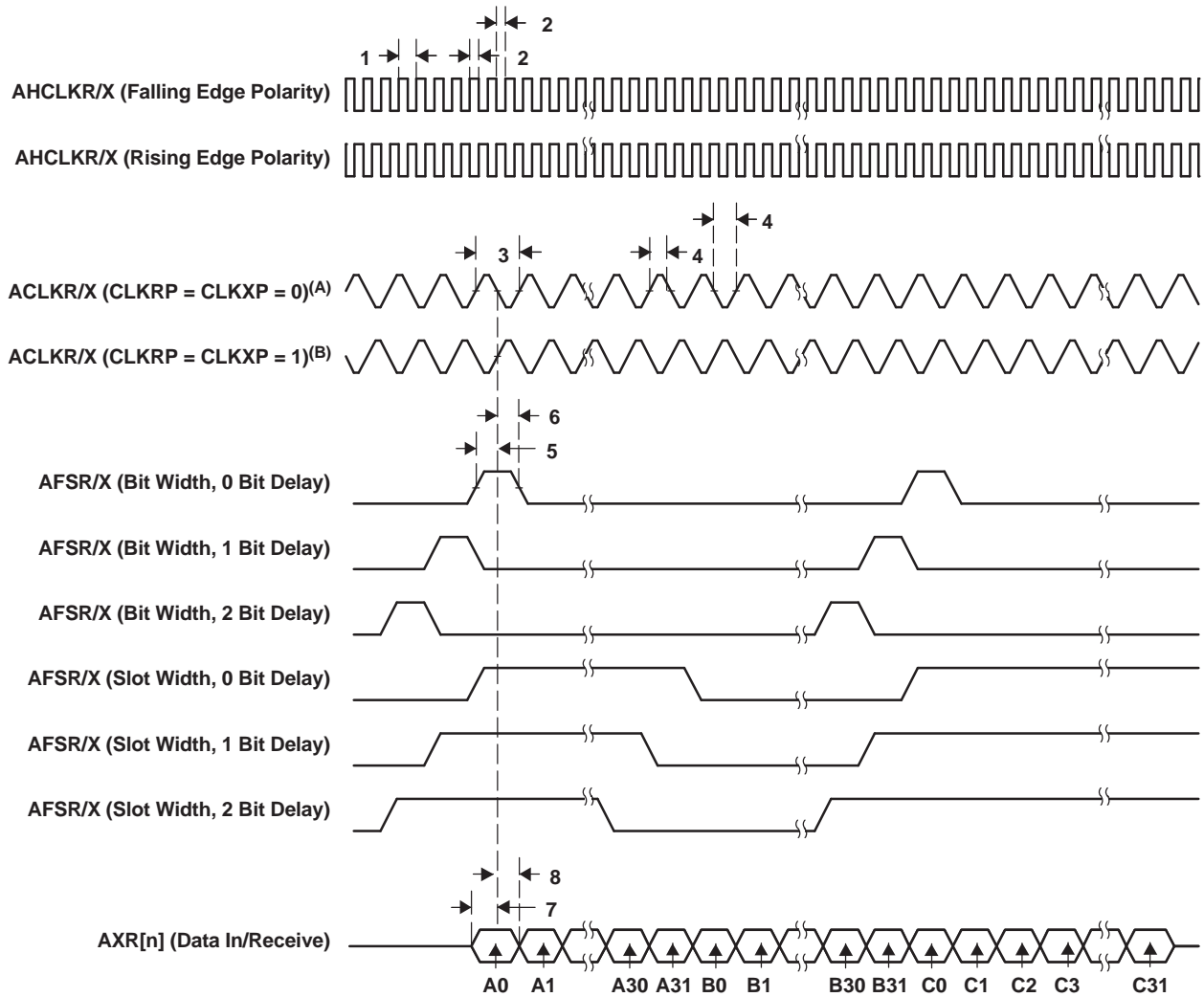

- A. For CLKRP = CLKXP = 0, the McASP transmitter is configured for rising edge (to shift data out) and the McASP receiver is configured for falling edge (to shift data in).
- B. For CLKRP = CLKXP = 1, the McASP transmitter is configured for falling edge (to shift data out) and the McASP receiver is configured for rising edge (to shift data in).

Figure 6-33. McASP Input Timings

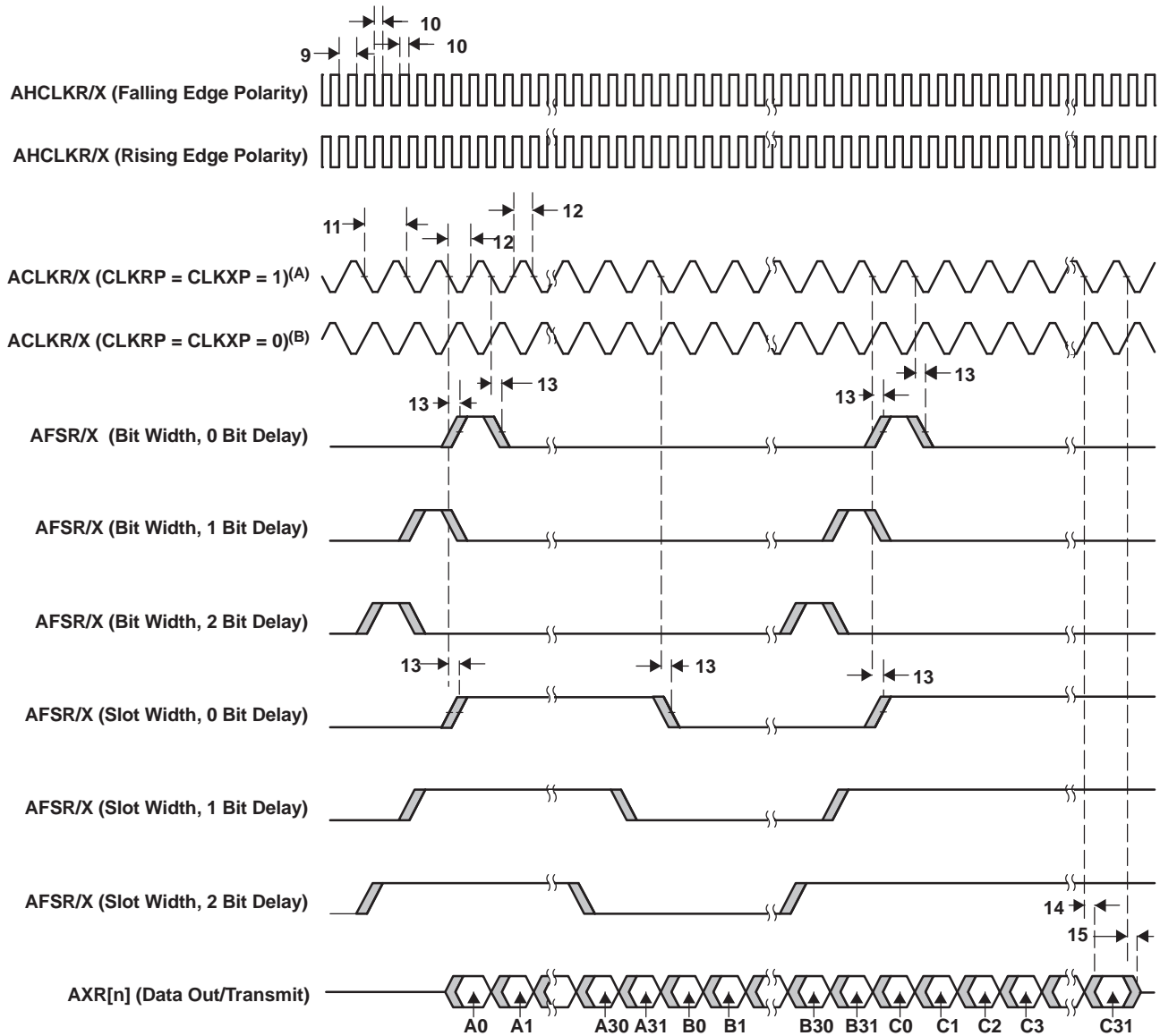

- A. For CLKRP = CLKXP = 1, the McASP transmitter is configured for falling edge (to shift data out) and the McASP receiver is configured for rising edge (to shift data in).
- B. For CLKRP = CLKXP = 0, the McASP transmitter is configured for rising edge (to shift data out) and the McASP receiver is configured for falling edge (to shift data in).

Figure 6-34. McASP Output Timings

6.16 Serial Peripheral Interface Ports (SPI0, SPI1)

Figure 6-35 is a block diagram of the SPI module, which is a simple shift register and buffer plus control logic. Data is written to the shift register before transmission occurs and is read from the buffer at the end of transmission. The SPI can operate either as a master, in which case, it initiates a transfer and drives the SPIx_CLK pin, or as a slave. Four clock phase and polarity options are supported as well as many data formatting options.

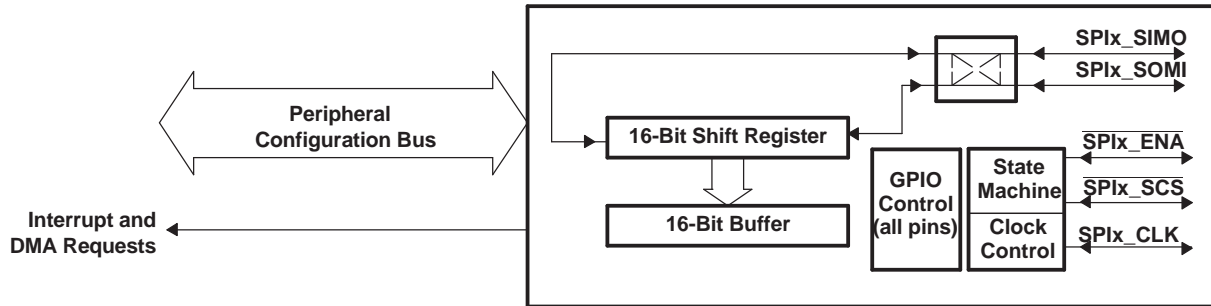

Figure 6-35. Block Diagram of SPI Module

The SPI supports 3-, 4-, and 5-pin operation with three basic pins (SPIx_CLK, SPIx_SIMO, and SPIx_SOMI) and two optional pins (SPIx_SCS, SPIx_ENA).

The optional $\overline{\text{SPIx_SCS}}$ (Slave Chip Select) pin is most useful to enable in slave mode when there are other slave devices on the same SPI port. The C6745/6747 will only shift data and drive the SPIx_SOMI pin when $\overline{\text{SPIx_SCS}}$ is held low.

In slave mode, $\overline{\text{SPIx_ENA}}$ is an optional output and can be driven in either a push-pull or open-drain manner. The $\overline{\text{SPIx_ENA}}$ output provides the status of the internal transmit buffer (SPIDAT0/1 registers). In four-pin mode with the enable option, $\overline{\text{SPIx_ENA}}$ is asserted only when the transmit buffer is full, indicating that the slave is ready to begin another transfer. In five-pin mode, the $\overline{\text{SPIx_ENA}}$ is additionally qualified by $\overline{\text{SPIx_SCS}}$ being asserted. This allows a single handshake line to be shared by multiple slaves on the same SPI bus.

In master mode, the $\overline{\text{SPIx_ENA}}$ pin is an optional input and the master can be configured to delay the start of the next transfer until the slave asserts $\overline{\text{SPIx_ENA}}$. The addition of this handshake signal simplifies SPI communications and, on average, increases SPI bus throughput since the master does not need to delay each transfer long enough to allow for the worst-case latency of the slave device. Instead, each transfer can begin as soon as both the master and slave have actually serviced the previous SPI transfer.

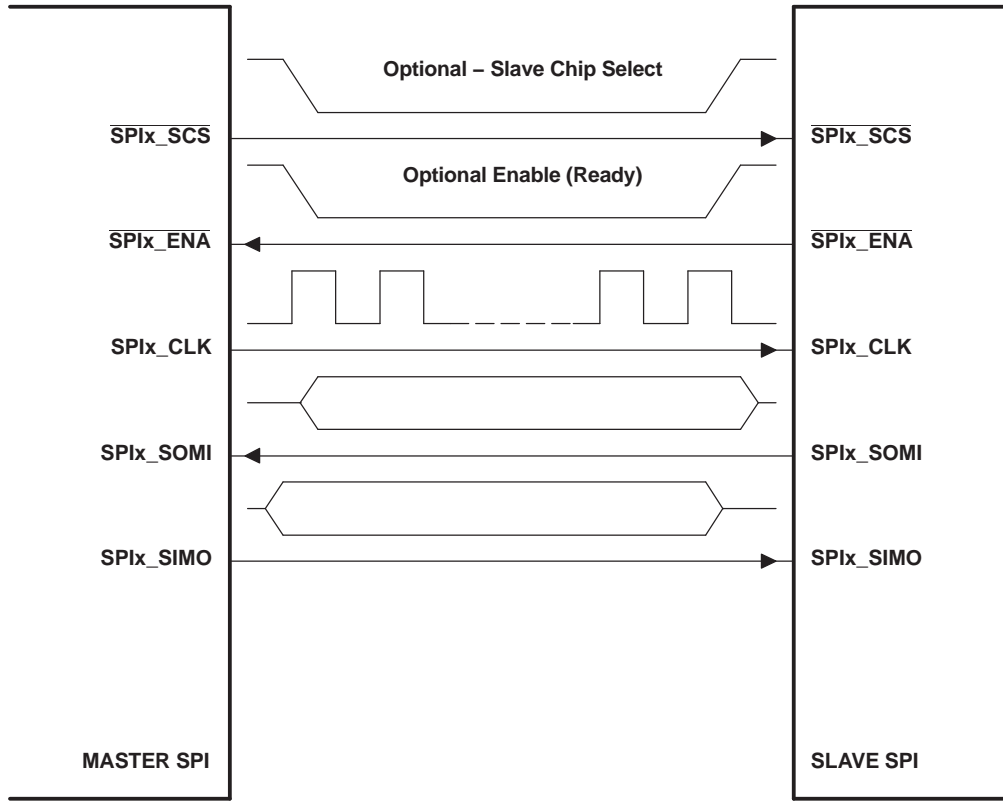

Figure 6-36. Illustration of SPI Master-to-SPI Slave Connection

PRODUCT PREVIEW

6.16.1 SPI Peripheral Registers Description(s)

Table 6-46 is a list of the SPI registers.

Table 6-46. SPIx Configuration Registers

| SPI0 BYTE ADDRESS | SPI1 BYTE ADDRESS | REGISTER NAME | DESCRIPTION |
|-------------------|-------------------|---------------|--|
| 0x01C4 1000 | 0x01E1 2000 | SPIGCR0 | Global Control Register 0 |
| 0x01C4 1004 | 0x01E1 2004 | SPIGCR1 | Global Control Register 1 |
| 0x01C4 1008 | 0x01E1 2008 | SPIINT0 | Interrupt Register |
| 0x01C4 100C | 0x01E1 200C | SPIVLV | Interrupt Level Register |
| 0x01C4 1010 | 0x01E1 2010 | SPIFLG | Flag Register |
| 0x01C4 1014 | 0x01E1 2014 | SPIPC0 | Pin Control Register 0 (Pin Function) |
| 0x01C4 1018 | 0x01E1 2018 | SPIPC1 | Pin Control Register 1 (Pin Direction) |
| 0x01C4 101C | 0x01E1 201C | SPIPC2 | Pin Control Register 2 (Pin Data In) |
| 0x01C4 1020 | 0x01E1 2020 | SPIPC3 | Pin Control Register 3 (Pin Data Out) |
| 0x01C4 1024 | 0x01E1 2024 | SPIPC4 | Pin Control Register 4 (Pin Data Set) |
| 0x01C4 1028 | 0x01E1 2028 | SPIPC5 | Pin Control Register 5 (Pin Data Clear) |
| 0x01C4 102C | 0x01E1 202C | Reserved | Reserved - Do not write to this register |
| 0x01C4 1030 | 0x01E1 2030 | Reserved | Reserved - Do not write to this register |
| 0x01C4 1034 | 0x01E1 2034 | Reserved | Reserved - Do not write to this register |
| 0x01C4 1038 | 0x01E1 2038 | SPIDAT0 | Shift Register 0 (without format select) |
| 0x01C4 103C | 0x01E1 203C | SPIDAT1 | Shift Register 1 (with format select) |
| 0x01C4 1040 | 0x01E1 2040 | SPIBUF | Buffer Register |
| 0x01C4 1044 | 0x01E1 2044 | SPIEMU | Emulation Register |

Table 6-46. SPIx Configuration Registers (continued)

| SPI0 BYTE ADDRESS | SPI1 BYTE ADDRESS | REGISTER NAME | DESCRIPTION |
|------------------------------|------------------------------|----------------------|-------------------------------|
| 0x01C4 1048 | 0x01E1 2048 | SPIDELAY | Delay Register |
| 0x01C4 104C | 0x01E1 204C | SPIDEF | Default Chip Select Register |
| 0x01C4 1050 | 0x01E1 2050 | SPIFMT0 | Format Register 0 |
| 0x01C4 1054 | 0x01E1 2054 | SPIFMT1 | Format Register 1 |
| 0x01C4 1058 | 0x01E1 2058 | SPIFMT2 | Format Register 2 |
| 0x01C4 105C | 0x01E1 205C | SPIFMT3 | Format Register 3 |
| 0x01C4 1060 | 0x01E1 2060 | INTVEC0 | Interrupt Vector for SPI INT0 |
| 0x01C4 1064 | 0x01E1 2064 | INTVEC1 | Interrupt Vector for SPI INT1 |

PRODUCT PREVIEW

6.16.2 SPI Electrical Data/Timing

6.16.2.1 Serial Peripheral Interface (SPI) Timing

Table 6-47 through Table 6-62 assume testing over recommended operating conditions (see Figure 6-37 through Figure 6-40).

Table 6-47. General Timing Requirements for SPI0 Master Modes⁽¹⁾

| NO. | | | MIN | MAX | UNIT |
|-----|----------------------|---|--|----------------------|------|
| 1 | $t_{c(SPC)M}$ | Cycle Time, SPI0_CLK, All Master Modes | greater of 2P or 20 ns | 256P | ns |
| 2 | $t_{w(SPCH)M}$ | Pulse Width High, SPI0_CLK, All Master Modes | $0.5t_{c(SPC)M} - 1$ | | ns |
| 3 | $t_{w(SPL)M}$ | Pulse Width Low, SPI0_CLK, All Master Modes | $0.5t_{c(SPC)M} - 1$ | | ns |
| 4,5 | $t_{d(SIMO_SPC)M}$ | Delay, initial data bit valid on SPI0_SIMO to initial edge on SPI0_CLK ⁽²⁾ | Polarity = 0, Phase = 0, to SPI0_CLK rising | 5 | ns |
| | | | Polarity = 0, Phase = 1, to SPI0_CLK rising | $0.5t_{c(SPC)M} - 5$ | |
| | | | Polarity = 1, Phase = 0, to SPI0_CLK falling | 5 | |
| | | | Polarity = 1, Phase = 1, to SPI0_CLK falling | $0.5t_{c(SPC)M} - 5$ | |
| 5 | $t_{d(SPC_SIMO)M}$ | Delay, subsequent bits valid on SPI0_SIMO after transmit edge of SPI0_CLK | Polarity = 0, Phase = 0, from SPI0_CLK rising | 5 | ns |
| | | | Polarity = 0, Phase = 1, from SPI0_CLK falling | 5 | |
| | | | Polarity = 1, Phase = 0, from SPI0_CLK falling | 5 | |
| | | | Polarity = 1, Phase = 1, from SPI0_CLK rising | 5 | |
| 6 | $t_{oh(SPC_SIMO)M}$ | Output hold time, SPI0_SIMO valid after receive edge of SPI0_CLK | Polarity = 0, Phase = 0, from SPI0_CLK falling | $0.5t_{c(SPC)M} - 3$ | ns |
| | | | Polarity = 0, Phase = 1, from SPI0_CLK rising | $0.5t_{c(SPC)M} - 3$ | |
| | | | Polarity = 1, Phase = 0, from SPI0_CLK rising | $0.5t_{c(SPC)M} - 3$ | |
| | | | Polarity = 1, Phase = 1, from SPI0_CLK falling | $0.5t_{c(SPC)M} - 3$ | |
| 7 | $t_{su(SOML_SPC)M}$ | Input Setup Time, SPI0_SOMI valid before receive edge of SPI0_CLK | Polarity = 0, Phase = 0, to SPI0_CLK falling | 0 | ns |
| | | | Polarity = 0, Phase = 1, to SPI0_CLK rising | 0 | |
| | | | Polarity = 1, Phase = 0, to SPI0_CLK rising | 0 | |
| | | | Polarity = 1, Phase = 1, to SPI0_CLK falling | 0 | |
| 8 | $t_{ih(SPC_SOMI)M}$ | Input Hold Time, SPI0_SOMI valid after receive edge of SPI0_CLK | Polarity = 0, Phase = 0, from SPI0_CLK falling | 5 | ns |
| | | | Polarity = 0, Phase = 1, from SPI0_CLK rising | 5 | |
| | | | Polarity = 1, Phase = 0, from SPI0_CLK rising | 5 | |
| | | | Polarity = 1, Phase = 1, from SPI0_CLK falling | 5 | |

(1) P = SYSCLK2 period

(2) First bit may be MSB or LSB depending upon SPI configuration. MO(0) refers to first bit and MO(n) refers to last bit output on SPI0_SIMO. MI(0) refers to the first bit input and MI(n) refers to the last bit input on SPI0_SOMI.

PRODUCT PREVIEW

Table 6-48. General Timing Requirements for SPI0 Slave Modes⁽¹⁾

| NO. | | | MIN | MAX | UNIT |
|-----|----------------------|---|--|----------------------|------|
| 9 | $t_{c(SPC)S}$ | Cycle Time, SPI0_CLK, All Slave Modes | greater of 2P or 20 ns | 256P | ns |
| 10 | $t_{w(SPCH)S}$ | Pulse Width High, SPI0_CLK, All Slave Modes | 10 | | ns |
| 11 | $t_{w(SPCL)S}$ | Pulse Width Low, SPI0_CLK, All Slave Modes | 10 | | ns |
| 12 | $t_{su(SOML_SPC)S}$ | Setup time, transmit data written to SPI before initial clock edge from master. ⁽²⁾⁽³⁾ | Polarity = 0, Phase = 0, to SPI0_CLK rising | 2P | ns |
| | | | Polarity = 0, Phase = 1, to SPI0_CLK rising | 2P | |
| | | | Polarity = 1, Phase = 0, to SPI0_CLK falling | 2P | |
| | | | Polarity = 1, Phase = 1, to SPI0_CLK falling | 2P | |
| 13 | $t_{d(SPC_SOMI)S}$ | Delay, subsequent bits valid on SPI0_SOMI after transmit edge of SPI0_CLK | Polarity = 0, Phase = 0, from SPI0_CLK rising | 9 | ns |
| | | | Polarity = 0, Phase = 1, from SPI0_CLK falling | 9 | |
| | | | Polarity = 1, Phase = 0, from SPI0_CLK falling | 9 | |
| | | | Polarity = 1, Phase = 1, from SPI0_CLK rising | 9 | |
| 14 | $t_{oh(SPC_SOMI)S}$ | Output hold time, SPI0_SOMI valid after receive edge of SPI0_CLK | Polarity = 0, Phase = 0, from SPI0_CLK falling | $0.5t_{c(SPC)S} - 3$ | ns |
| | | | Polarity = 0, Phase = 1, from SPI0_CLK rising | $0.5t_{c(SPC)S} - 3$ | |
| | | | Polarity = 1, Phase = 0, from SPI0_CLK rising | $0.5t_{c(SPC)S} - 3$ | |
| | | | Polarity = 1, Phase = 1, from SPI0_CLK falling | $0.5t_{c(SPC)S} - 3$ | |
| 15 | $t_{su(SIMO_SPC)S}$ | Input Setup Time, SPI0_SIMO valid before receive edge of SPI0_CLK | Polarity = 0, Phase = 0, to SPI0_CLK falling | 0 | ns |
| | | | Polarity = 0, Phase = 1, to SPI0_CLK rising | 0 | |
| | | | Polarity = 1, Phase = 0, to SPI0_CLK rising | 0 | |
| | | | Polarity = 1, Phase = 1, to SPI0_CLK falling | 0 | |
| 16 | $t_{ih(SPC_SIMO)S}$ | Input Hold Time, SPI0_SIMO valid after receive edge of SPI0_CLK | Polarity = 0, Phase = 0, from SPI0_CLK falling | 5 | ns |
| | | | Polarity = 0, Phase = 1, from SPI0_CLK rising | 5 | |
| | | | Polarity = 1, Phase = 0, from SPI0_CLK rising | 5 | |
| | | | Polarity = 1, Phase = 1, from SPI0_CLK falling | 5 | |

(1) P = SYSCLK2 period

(2) First bit may be MSB or LSB depending upon SPI configuration. SO(0) refers to first bit and SO(n) refers to last bit output on SPI0_SOMI. SI(0) refers to the first bit input and SI(n) refers to the last bit input on SPI0_SIMO.

(3) Measured from the termination of the write of new data to the SPI module. In analyzing throughput requirements, additional internal bus cycles must be accounted for to allow data to be written to the SPI module by the DSP CPU.

Table 6-49. Additional⁽¹⁾ SPI0 Master Timings, 4-Pin Enable Option⁽²⁾⁽³⁾

| NO. | | | MIN | MAX | UNIT |
|-----|--------------------|---|---|---------------------------|------|
| 17 | $t_{d(ENA_SPC)M}$ | Delay from slave assertion of $\overline{SPI0_ENA}$ active to first $SPI0_CLK$ from master. ⁽⁴⁾ | Polarity = 0, Phase = 0, to $SPI0_CLK$ rising | 3P + 5 | ns |
| | | | Polarity = 0, Phase = 1, to $SPI0_CLK$ rising | $0.5t_{c(SPC)M} + 3P + 5$ | |
| | | | Polarity = 1, Phase = 0, to $SPI0_CLK$ falling | 3P + 5 | |
| | | | Polarity = 1, Phase = 1, to $SPI0_CLK$ falling | $0.5t_{c(SPC)M} + 3P + 5$ | |
| 18 | $t_{d(SPC_ENA)M}$ | Max delay for slave to deassert $\overline{SPI0_ENA}$ after final $SPI0_CLK$ edge to ensure master does not begin the next transfer. ⁽⁵⁾ | Polarity = 0, Phase = 0, from $SPI0_CLK$ falling | $0.5t_{c(SPC)M}$ | ns |
| | | | Polarity = 0, Phase = 1, from $SPI0_CLK$ falling | 0 | |
| | | | Polarity = 1, Phase = 0, from $SPI0_CLK$ rising | $0.5t_{c(SPC)M}$ | |
| | | | Polarity = 1, Phase = 1, from $SPI0_CLK$ rising | 0 | |

- (1) These parameters are in addition to the general timings for SPI master modes (Table 6-47).
- (2) P = SYSCLK2 period
- (3) Figure shows only Polarity = 0, Phase = 0 as an example. Table gives parameters for all four master clocking modes.
- (4) In the case where the master SPI is ready with new data before $\overline{SPI0_ENA}$ assertion.
- (5) In the case where the master SPI is ready with new data before $\overline{SPI0_EN}$ A deassertion.

Table 6-50. Additional⁽¹⁾ SPI0 Master Timings, 4-Pin Chip Select Option⁽²⁾⁽³⁾

| NO. | | | MIN | MAX | UNIT |
|-----|--------------------|--|---|---------------------------|------|
| 19 | $t_{d(SCS_SPC)M}$ | Delay from $\overline{SPI0_SCS}$ active to first $SPI0_CLK$ ⁽⁴⁾⁽⁵⁾ | Polarity = 0, Phase = 0, to $SPI0_CLK$ rising | 2P - 3 | ns |
| | | | Polarity = 0, Phase = 1, to $SPI0_CLK$ rising | $0.5t_{c(SPC)M} + 2P - 3$ | |
| | | | Polarity = 1, Phase = 0, to $SPI0_CLK$ falling | 2P - 3 | |
| | | | Polarity = 1, Phase = 1, to $SPI0_CLK$ falling | $0.5t_{c(SPC)M} + 2P - 3$ | |
| 20 | $t_{d(SPC_SCS)M}$ | Delay from final $SPI0_CLK$ edge to master deasserting $\overline{SPI0_SCS}$ ⁽⁶⁾⁽⁷⁾ | Polarity = 0, Phase = 0, from $SPI0_CLK$ falling | $0.5t_{c(SPC)M}$ | ns |
| | | | Polarity = 0, Phase = 1, from $SPI0_CLK$ falling | 0 | |
| | | | Polarity = 1, Phase = 0, from $SPI0_CLK$ rising | $0.5t_{c(SPC)M}$ | |
| | | | Polarity = 1, Phase = 1, from $SPI0_CLK$ rising | 0 | |

- (1) These parameters are in addition to the general timings for SPI master modes (Table 6-47).
- (2) P = SYSCLK2 period
- (3) Figure shows only Polarity = 0, Phase = 0 as an example. Table gives parameters for all four master clocking modes.
- (4) In the case where the master SPI is ready with new data before $\overline{SPI0_SCS}$ assertion.
- (5) This delay can be increased under software control by the register bit field $SPIDELAY.C2TDELAY[4:0]$.
- (6) Except for modes when $SPIDAT1.CSHOLD$ is enabled and there is additional data to transmit. In this case, $\overline{SPI0_SCS}$ will remain asserted.
- (7) This delay can be increased under software control by the register bit field $SPIDELAY.T2CDELAY[4:0]$.

PRODUCT PREVIEW

Table 6-51. Additional⁽¹⁾ SPI0 Master Timings, 5-Pin Option⁽²⁾⁽³⁾

| NO. | | | MIN | MAX | UNIT |
|-----|----------------------|---|---|---------------------------|------|
| 18 | $t_{d(SPC_ENA)M}$ | Max delay for slave to deassert $\overline{SPI0_ENA}$ after final $SPI0_CLK$ edge to ensure master does not begin the next transfer. ⁽⁴⁾ | Polarity = 0, Phase = 0, from $SPI0_CLK$ falling | P + 5 | ns |
| | | | Polarity = 0, Phase = 1, from $SPI0_CLK$ falling | $0.5t_{c(SPC)M} + P + 5$ | |
| | | | Polarity = 1, Phase = 0, from $SPI0_CLK$ rising | P + 5 | |
| | | | Polarity = 1, Phase = 1, from $SPI0_CLK$ rising | $0.5t_{c(SPC)M} + P + 5$ | |
| 20 | $t_{d(SPC_SCS)M}$ | Delay from final $SPI0_CLK$ edge to master deasserting $\overline{SPI0_SCS}$ ⁽⁵⁾⁽⁶⁾ | Polarity = 0, Phase = 0, from $SPI0_CLK$ falling | $0.5t_{c(SPC)M}$ | ns |
| | | | Polarity = 0, Phase = 1, from $SPI0_CLK$ falling | 0 | |
| | | | Polarity = 1, Phase = 0, from $SPI0_CLK$ rising | $0.5t_{c(SPC)M}$ | |
| | | | Polarity = 1, Phase = 1, from $SPI0_CLK$ rising | 0 | |
| 21 | $t_{d(SCSL_ENAL)M}$ | Max delay for slave SPI to drive $\overline{SPI0_ENA}$ valid after master asserts $\overline{SPI0_SCS}$ to delay the master from beginning the next transfer, | | C2TDELAY + P | ns |
| 22 | $t_{d(SCS_SPC)M}$ | Delay from $\overline{SPI0_SCS}$ active to first $SPI0_CLK$ ⁽⁷⁾⁽⁸⁾⁽⁹⁾ | Polarity = 0, Phase = 0, to $SPI0_CLK$ rising | 2P - 3 | ns |
| | | | Polarity = 0, Phase = 1, to $SPI0_CLK$ rising | $0.5t_{c(SPC)M} + 2P - 3$ | |
| | | | Polarity = 1, Phase = 0, to $SPI0_CLK$ falling | 2P - 3 | |
| | | | Polarity = 1, Phase = 1, to $SPI0_CLK$ falling | $0.5t_{c(SPC)M} + 2P - 3$ | |
| 23 | $t_{d(ENA_SPC)M}$ | Delay from assertion of $\overline{SPI0_ENA}$ low to first $SPI0_CLK$ edge. ⁽¹⁰⁾ | Polarity = 0, Phase = 0, to $SPI0_CLK$ rising | 3P + 5 | ns |
| | | | Polarity = 0, Phase = 1, to $SPI0_CLK$ rising | $0.5t_{c(SPC)M} + 3P + 5$ | |
| | | | Polarity = 1, Phase = 0, to $SPI0_CLK$ falling | 3P + 5 | |
| | | | Polarity = 1, Phase = 1, to $SPI0_CLK$ falling | $0.5t_{c(SPC)M} + 3P + 5$ | |

(1) These parameters are in addition to the general timings for SPI master modes (Table 6-48).

(2) P = SYSCLK2 period

(3) Figure shows only Polarity = 0, Phase = 0 as an example. Table gives parameters for all four master clocking modes.

(4) In the case where the master SPI is ready with new data before $\overline{SPI0_ENA}$ deassertion.

(5) Except for modes when SPIDAT1.CSHOLD is enabled and there is additional data to transmit. In this case, $\overline{SPI0_SCS}$ will remain asserted.

(6) This delay can be increased under software control by the register bit field SPIDELAY.T2CDELAY[4:0].

(7) If $\overline{SPI0_ENA}$ is asserted immediately such that the transmission is not delayed by $\overline{SPI0_ENA}$.

(8) In the case where the master SPI is ready with new data before $\overline{SPI0_SCS}$ assertion.

(9) This delay can be increased under software control by the register bit field SPIDELAY.C2TDELAY[4:0].

(10) If $\overline{SPI0_ENA}$ was initially deasserted high and $SPI0_CLK$ is delayed.

Table 6-52. Additional⁽¹⁾ SPI0 Slave Timings, 4-Pin Enable Option⁽²⁾⁽³⁾

| NO. | | | MIN | MAX | UNIT | |
|-----|---------------------|---|--|-------------------------------|-------------------------------|----|
| 24 | $t_{d(SPC_ENAH)S}$ | Delay from final SPI0_CLK edge to slave deasserting SPI0_ENA. | Polarity = 0, Phase = 0, from SPI0_CLK falling | 1.5 P - 3 | 2.5 P + 9 | ns |
| | | | Polarity = 0, Phase = 1, from SPI0_CLK falling | $-0.5t_{c(SPC)M} + 1.5 P - 3$ | $-0.5t_{c(SPC)M} + 2.5 P + 9$ | |
| | | | Polarity = 1, Phase = 0, from SPI0_CLK rising | 1.5 P - 3 | 2.5 P + 9 | |
| | | | Polarity = 1, Phase = 1, from SPI0_CLK rising | $-0.5t_{c(SPC)M} + 1.5 P - 3$ | $-0.5t_{c(SPC)M} + 2.5 P + 9$ | |

- (1) These parameters are in addition to the general timings for SPI slave modes (Table 6-48).
- (2) P = SYSCLK2 period
- (3) Figure shows only Polarity = 0, Phase = 0 as an example. Table gives parameters for all four slave clocking modes.

Table 6-53. Additional⁽¹⁾ SPI0 Slave Timings, 4-Pin Chip Select Option⁽²⁾⁽³⁾

| NO. | | | MIN | MAX | UNIT |
|-----|------------------------|---|--|----------------------|------|
| 25 | $t_{d(SCSL_SPC)S}$ | Required delay from $\overline{SPI0_SCS}$ asserted at slave to first SPI0_CLK edge at slave. | P | | ns |
| 26 | $t_{d(SPC_SCSH)S}$ | Required delay from final SPI0_CLK edge before SPI0_SCS is deasserted. | Polarity = 0, Phase = 0, from SPI0_CLK falling | $0.5t_{c(SPC)M} + 0$ | ns |
| | | | Polarity = 0, Phase = 1, from SPI0_CLK falling | 0 | |
| | | | Polarity = 1, Phase = 0, from SPI0_CLK rising | $0.5t_{c(SPC)M} + 0$ | |
| | | | Polarity = 1, Phase = 1, from SPI0_CLK rising | 0 | |
| 27 | $t_{ena(SCSL_SOMI)S}$ | Delay from master asserting $\overline{SPI0_SCS}$ to slave driving SPI0_SOMI valid | | P + 9 | ns |
| 28 | $t_{dis(SCSH_SOMI)S}$ | Delay from master deasserting $\overline{SPI0_SCS}$ to slave 3-stating SPI0_SOMI | | P + 9 | ns |

- (1) These parameters are in addition to the general timings for SPI slave modes (Table 6-48).
- (2) P = SYSCLK2 period
- (3) Figure shows only Polarity = 0, Phase = 0 as an example. Table gives parameters for all four slave clocking modes.

PRODUCT PREVIEW

Table 6-54. Additional⁽¹⁾ SPI0 Slave Timings, 5-Pin Option⁽²⁾⁽³⁾

| NO. | | | MIN | MAX | UNIT |
|-----|------------------------|--|---|----------------------|------|
| 25 | $t_{d(SCSL_SPC)S}$ | Required delay from $\overline{SPI0_SCS}$ asserted at slave to first $SPI0_CLK$ edge at slave. | P | | ns |
| 26 | $t_{d(SPC_SCSH)S}$ | Required delay from final $SPI0_CLK$ edge before $\overline{SPI0_SCS}$ is deasserted. | Polarity = 0, Phase = 0, from $SPI0_CLK$ falling | $0.5t_{c(SPC)M} + 0$ | ns |
| | | | Polarity = 0, Phase = 1, from $SPI0_CLK$ falling | 0 | |
| | | | Polarity = 1, Phase = 0, from $SPI0_CLK$ rising | $0.5t_{c(SPC)M} + 0$ | |
| | | | Polarity = 1, Phase = 1, from $SPI0_CLK$ rising | 0 | |
| 27 | $t_{ena(SCSL_SOMI)S}$ | Delay from master asserting $\overline{SPI0_SCS}$ to slave driving $SPI0_SOMI$ valid | | P + 9 | ns |
| 28 | $t_{dis(SCSH_SOMI)S}$ | Delay from master deasserting $\overline{SPI0_SCS}$ to slave 3-stating $SPI0_SOMI$ | | P + 9 | ns |
| 29 | $t_{ena(SCSL_ENA)S}$ | Delay from master deasserting $\overline{SPI0_SCS}$ to slave driving $SPI0_ENA$ valid | | 9 | ns |
| 30 | $t_{dis(SPC_ENA)S}$ | Delay from final clock receive edge on $SPI0_CLK$ to slave 3-stating or driving high $SPI0_ENA$. ⁽⁴⁾ | Polarity = 0, Phase = 0, from $SPI0_CLK$ falling | 2.5 P + 9 | ns |
| | | | Polarity = 0, Phase = 1, from $SPI0_CLK$ rising | 2.5 P + 9 | |
| | | | Polarity = 1, Phase = 0, from $SPI0_CLK$ rising | 2.5 P + 9 | |
| | | | Polarity = 1, Phase = 1, from $SPI0_CLK$ falling | 2.5 P + 9 | |

(1) These parameters are in addition to the general timings for SPI slave modes (Table 6-48).

(2) P = SYSCLK2 period

(3) Figure shows only Polarity = 0, Phase = 0 as an example. Table gives parameters for all four slave clocking modes.

(4) $SPI0_ENA$ is driven low after the transmission completes if the $SPIINT0.ENABLE_HIGHZ$ bit is programmed to 0. Otherwise it is tri-stated. If tri-stated, an external pullup resistor should be used to provide a valid level to the master. This option is useful when tying several SPI slave devices to a single master.

Table 6-55. General Timing Requirements for SPI1 Master Modes⁽¹⁾

| NO. | | | MIN | MAX | UNIT |
|-----|---------------------|---|---|----------------------|------|
| 1 | $t_{c(SPC)M}$ | Cycle Time, $SPI1_CLK$, All Master Modes | greater of 2P or 20 ns | 256P | ns |
| 2 | $t_{w(SPCH)M}$ | Pulse Width High, $SPI1_CLK$, All Master Modes | $0.5t_{c(SPC)M} - 1$ | | ns |
| 3 | $t_{w(SPL)M}$ | Pulse Width Low, $SPI1_CLK$, All Master Modes | $0.5t_{c(SPC)M} - 1$ | | ns |
| 4.5 | $t_{d(SIMO_SPC)M}$ | Delay, initial data bit valid on $SPI1_SIMO$ to initial edge on $SPI1_CLK$ ⁽²⁾ | Polarity = 0, Phase = 0, to $SPI1_CLK$ rising | 5 | ns |
| | | | Polarity = 0, Phase = 1, to $SPI1_CLK$ rising | $0.5t_{c(SPC)M} - 5$ | |
| | | | Polarity = 1, Phase = 0, to $SPI1_CLK$ falling | 5 | |
| | | | Polarity = 1, Phase = 1, to $SPI1_CLK$ falling | $0.5t_{c(SPC)M} - 5$ | |
| 5 | $t_{d(SPC_SIMO)M}$ | Delay, subsequent bits valid on $SPI1_SIMO$ after transmit edge of $SPI1_CLK$ | Polarity = 0, Phase = 0, from $SPI1_CLK$ rising | 5 | ns |
| | | | Polarity = 0, Phase = 1, from $SPI1_CLK$ falling | 5 | |
| | | | Polarity = 1, Phase = 0, from $SPI1_CLK$ falling | 5 | |
| | | | Polarity = 1, Phase = 1, from $SPI1_CLK$ rising | 5 | |

(1) P = SYSCLK2 period

(2) First bit may be MSB or LSB depending upon SPI configuration. $MO(0)$ refers to first bit and $MO(n)$ refers to last bit output on $SPI1_SIMO$. $MI(0)$ refers to the first bit input and $MI(n)$ refers to the last bit input on $SPI1_SOMI$.

Table 6-55. General Timing Requirements for SPI1 Master Modes (continued)

| NO. | | | MIN | MAX | UNIT |
|-----|-----------------------|---|--|-----------------------|------|
| 6 | $t_{oh}(SPC_SIMO)_M$ | Output hold time, SPI1_SIMO valid after receive edge of SPI1_CLK | Polarity = 0, Phase = 0, from SPI1_CLK falling | $0.5t_{c}(SPC)_M - 3$ | ns |
| | | | Polarity = 0, Phase = 1, from SPI1_CLK rising | $0.5t_{c}(SPC)_M - 3$ | |
| | | | Polarity = 1, Phase = 0, from SPI1_CLK rising | $0.5t_{c}(SPC)_M - 3$ | |
| | | | Polarity = 1, Phase = 1, from SPI1_CLK falling | $0.5t_{c}(SPC)_M - 3$ | |
| 7 | $t_{su}(SOMI_SPC)_M$ | Input Setup Time, SPI1_SOMI valid before receive edge of SPI1_CLK | Polarity = 0, Phase = 0, to SPI1_CLK falling | 0 | ns |
| | | | Polarity = 0, Phase = 1, to SPI1_CLK rising | 0 | |
| | | | Polarity = 1, Phase = 0, to SPI1_CLK rising | 0 | |
| | | | Polarity = 1, Phase = 1, to SPI1_CLK falling | 0 | |
| 8 | $t_{ih}(SPC_SOMI)_M$ | Input Hold Time, SPI1_SOMI valid after receive edge of SPI1_CLK | Polarity = 0, Phase = 0, from SPI1_CLK falling | 5 | ns |
| | | | Polarity = 0, Phase = 1, from SPI1_CLK rising | 5 | |
| | | | Polarity = 1, Phase = 0, from SPI1_CLK rising | 5 | |
| | | | Polarity = 1, Phase = 1, from SPI1_CLK falling | 5 | |

Table 6-56. General Timing Requirements for SPI1 Slave Modes⁽¹⁾

| NO. | | | MIN | MAX | UNIT |
|-----|-----------------------|---|--|------|------|
| 9 | $t_c(SPC)_S$ | Cycle Time, SPI1_CLK, All Slave Modes | greater of 2P or 20 ns | 256P | ns |
| 10 | $t_w(SPCH)_S$ | Pulse Width High, SPI1_CLK, All Slave Modes | 10 | | ns |
| 11 | $t_w(SPCL)_S$ | Pulse Width Low, SPI1_CLK, All Slave Modes | 10 | | ns |
| 12 | $t_{su}(SOMI_SPC)_S$ | Setup time, transmit data written to SPI before initial clock edge from master. ⁽²⁾⁽³⁾ | Polarity = 0, Phase = 0, to SPI1_CLK rising | 2P | ns |
| | | | Polarity = 0, Phase = 1, to SPI1_CLK rising | 2P | |
| | | | Polarity = 1, Phase = 0, to SPI1_CLK falling | 2P | |
| | | | Polarity = 1, Phase = 1, to SPI1_CLK falling | 2P | |
| 13 | $t_d(SPC_SOMI)_S$ | Delay, subsequent bits valid on SPI1_SOMI after transmit edge of SPI1_CLK | Polarity = 0, Phase = 0, from SPI1_CLK rising | 9.7 | ns |
| | | | Polarity = 0, Phase = 1, from SPI1_CLK falling | 9.7 | |
| | | | Polarity = 1, Phase = 0, from SPI1_CLK falling | 9.7 | |
| | | | Polarity = 1, Phase = 1, from SPI1_CLK rising | 9.7 | |

(1) P = SYSCLK2 period

(2) First bit may be MSB or LSB depending upon SPI configuration. SO(0) refers to first bit and SO(n) refers to last bit output on SPI1_SOMI. SI(0) refers to the first bit input and SI(n) refers to the last bit input on SPI1_SIMO.

(3) Measured from the termination of the write of new data to the SPI module, In analyzing throughput requirements, additional internal bus cycles must be accounted for to allow data to be written to the SPI module by the DSP CPU.

Table 6-56. General Timing Requirements for SPI1 Slave Modes (continued)

| NO. | | | MIN | MAX | UNIT |
|-----|----------------------|---|--|----------------------|------|
| 14 | $t_{oh}(SPC_SOMI)S$ | Output hold time, SPI1_SOMI valid after receive edge of SPI1_CLK | Polarity = 0, Phase = 0, from SPI1_CLK falling | $0.5t_{c}(SPC)S - 3$ | ns |
| | | | Polarity = 0, Phase = 1, from SPI1_CLK rising | $0.5t_{c}(SPC)S - 3$ | |
| | | | Polarity = 1, Phase = 0, from SPI1_CLK rising | $0.5t_{c}(SPC)S - 3$ | |
| | | | Polarity = 1, Phase = 1, from SPI1_CLK falling | $0.5t_{c}(SPC)S - 3$ | |
| 15 | $t_{su}(SIMO_SPC)S$ | Input Setup Time, SPI1_SIMO valid before receive edge of SPI1_CLK | Polarity = 0, Phase = 0, to SPI1_CLK falling | 0 | ns |
| | | | Polarity = 0, Phase = 1, to SPI1_CLK rising | 0 | |
| | | | Polarity = 1, Phase = 0, to SPI1_CLK rising | 0 | |
| | | | Polarity = 1, Phase = 1, to SPI1_CLK falling | 0 | |
| 16 | $t_{ih}(SPC_SIMO)S$ | Input Hold Time, SPI1_SIMO valid after receive edge of SPI1_CLK | Polarity = 0, Phase = 0, from SPI1_CLK falling | 5 | ns |
| | | | Polarity = 0, Phase = 1, from SPI1_CLK rising | 5 | |
| | | | Polarity = 1, Phase = 0, from SPI1_CLK rising | 5 | |
| | | | Polarity = 1, Phase = 1, from SPI1_CLK falling | 5 | |

Table 6-57. Additional⁽¹⁾ SPI1 Master Timings, 4-Pin Enable Option⁽²⁾⁽³⁾

| NO. | | | MIN | MAX | UNIT |
|-----|----------------------|--|--|---------------------------|------|
| 17 | $t_{d}(EN_A_SPC)M$ | Delay from slave assertion of SPI1_ENA active to first SPI1_CLK from master. ⁽⁴⁾ | Polarity = 0, Phase = 0, to SPI1_CLK rising | $3P + 5$ | ns |
| | | | Polarity = 0, Phase = 1, to SPI1_CLK rising | $0.5t_{c}(SPC)M + 3P + 5$ | |
| | | | Polarity = 1, Phase = 0, to SPI1_CLK falling | $3P + 5$ | |
| | | | Polarity = 1, Phase = 1, to SPI1_CLK falling | $0.5t_{c}(SPC)M + 3P + 5$ | |
| 18 | $t_{d}(SPC_ENA)M$ | Max delay for slave to deassert SPI1_ENA after final SPI1_CLK edge to ensure master does not begin the next transfer. ⁽⁵⁾ | Polarity = 0, Phase = 0, from SPI1_CLK falling | $0.5t_{c}(SPC)M$ | ns |
| | | | Polarity = 0, Phase = 1, from SPI1_CLK falling | 0 | |
| | | | Polarity = 1, Phase = 0, from SPI1_CLK rising | $0.5t_{c}(SPC)M$ | |
| | | | Polarity = 1, Phase = 1, from SPI1_CLK rising | 0 | |

(1) These parameters are in addition to the general timings for SPI master modes (Table 6-55).

(2) P = SYSCLK2 period

(3) Figure shows only Polarity = 0, Phase = 0 as an example. Table gives parameters for all four master clocking modes.

(4) In the case where the master SPI is ready with new data before SPI1_ENA assertion.

(5) In the case where the master SPI is ready with new data before SPI1_ENA deassertion.

Table 6-58. Additional⁽¹⁾ SPI1 Master Timings, 4-Pin Chip Select Option⁽²⁾⁽³⁾

| NO. | | | MIN | MAX | UNIT |
|-----|--------------------|---|--|--------------------------|------|
| 19 | $t_{d(SCS_SPC)M}$ | Delay from $\overline{SPI1_SCS}$ active to first SPI1_CLK ⁽⁴⁾⁽⁵⁾ | Polarity = 0, Phase = 0, to SPI1_CLK rising | 2P -3 | ns |
| | | | Polarity = 0, Phase = 1, to SPI1_CLK rising | $0.5t_{c(SPC)M} + 2P -3$ | |
| | | | Polarity = 1, Phase = 0, to SPI1_CLK falling | 2P -3 | |
| | | | Polarity = 1, Phase = 1, to SPI1_CLK falling | $0.5t_{c(SPC)M} + 2P -3$ | |
| 20 | $t_{d(SPC_SCS)M}$ | Delay from final SPI1_CLK edge to master deasserting SPI1_SCS ⁽⁶⁾⁽⁷⁾ | Polarity = 0, Phase = 0, from SPI1_CLK falling | $0.5t_{c(SPC)M}$ | ns |
| | | | Polarity = 0, Phase = 1, from SPI1_CLK falling | 0 | |
| | | | Polarity = 1, Phase = 0, from SPI1_CLK rising | $0.5t_{c(SPC)M}$ | |
| | | | Polarity = 1, Phase = 1, from SPI1_CLK rising | 0 | |

- (1) These parameters are in addition to the general timings for SPI master modes (Table 6-55).
- (2) P = SYSCLK2 period
- (3) Figure shows only Polarity = 0, Phase = 0 as an example. Table gives parameters for all four master clocking modes.
- (4) In the case where the master SPI is ready with new data before SPI1_SCS assertion.
- (5) This delay can be increased under software control by the register bit field SPIDELAY.C2TDELAY[4:0].
- (6) Except for modes when SPIDAT1.CSHOLD is enabled and there is additional data to transmit. In this case, SPI1_SCS will remain asserted.
- (7) This delay can be increased under software control by the register bit field SPIDELAY.T2CDELAY[4:0].

Table 6-59. Additional⁽¹⁾ SPI1 Master Timings, 5-Pin Option⁽²⁾⁽³⁾

| NO. | | | MIN | MAX | UNIT |
|-----|----------------------|--|--|--------------------------|------|
| 18 | $t_{d(SPC_ENA)M}$ | Max delay for slave to deassert SPI1_ENA after final SPI1_CLK edge to ensure master does not begin the next transfer. ⁽⁴⁾ | Polarity = 0, Phase = 0, from SPI1_CLK falling | P + 5 | ns |
| | | | Polarity = 0, Phase = 1, from SPI1_CLK falling | $0.5t_{c(SPC)M} + P + 5$ | |
| | | | Polarity = 1, Phase = 0, from SPI1_CLK rising | P + 5 | |
| | | | Polarity = 1, Phase = 1, from SPI1_CLK rising | $0.5t_{c(SPC)M} + P + 5$ | |
| 20 | $t_{d(SPC_SCS)M}$ | Delay from final SPI1_CLK edge to master deasserting SPI1_SCS ⁽⁵⁾⁽⁶⁾ | Polarity = 0, Phase = 0, from SPI1_CLK falling | $0.5t_{c(SPC)M}$ | ns |
| | | | Polarity = 0, Phase = 1, from SPI1_CLK falling | 0 | |
| | | | Polarity = 1, Phase = 0, from SPI1_CLK rising | $0.5t_{c(SPC)M}$ | |
| | | | Polarity = 1, Phase = 1, from SPI1_CLK rising | 0 | |
| 21 | $t_{d(SCSL_ENAL)M}$ | Max delay for slave SPI to drive SPI1_ENA valid after master asserts SPI1_SCS to delay the master from beginning the next transfer, | | C2TDELAY + P | ns |

- (1) These parameters are in addition to the general timings for SPI master modes (Table 6-56).
- (2) P = SYSCLK2 period
- (3) Figure shows only Polarity = 0, Phase = 0 as an example. Table gives parameters for all four master clocking modes.
- (4) In the case where the master SPI is ready with new data before SPI1_ENA deassertion.
- (5) Except for modes when SPIDAT1.CSHOLD is enabled and there is additional data to transmit. In this case, SPI1_SCS will remain asserted.
- (6) This delay can be increased under software control by the register bit field SPIDELAY.T2CDELAY[4:0].

PRODUCT PREVIEW

Table 6-59. Additional SPI1 Master Timings, 5-Pin Option (continued)

| NO. | | | MIN | MAX | UNIT |
|-----|--------------------|---|--|---------------------------|------|
| 22 | $t_{d(SCS_SPC)M}$ | Delay from $\overline{SPI1_SCS}$ active to first SPI1_CLK ⁽⁷⁾⁽⁸⁾⁽⁹⁾ | Polarity = 0, Phase = 0, to SPI1_CLK rising | 2P -3 | ns |
| | | | Polarity = 0, Phase = 1, to SPI1_CLK rising | $0.5t_{c(SPC)M} + 2P -3$ | |
| | | | Polarity = 1, Phase = 0, to SPI1_CLK falling | 2P -3 | |
| | | | Polarity = 1, Phase = 1, to SPI1_CLK falling | $0.5t_{c(SPC)M} + 2P -3$ | |
| 23 | $t_{d(ENA_SPC)M}$ | Delay from assertion of SPI1_ENA low to first SPI1_CLK edge. ⁽¹⁰⁾ | Polarity = 0, Phase = 0, to SPI1_CLK rising | 3P + 5 | ns |
| | | | Polarity = 0, Phase = 1, to SPI1_CLK rising | $0.5t_{c(SPC)M} + 3P + 5$ | |
| | | | Polarity = 1, Phase = 0, to SPI1_CLK falling | 3P + 5 | |
| | | | Polarity = 1, Phase = 1, to SPI1_CLK falling | $0.5t_{c(SPC)M} + 3P + 5$ | |

(7) If SPI1_ENA is asserted immediately such that the transmission is not delayed by SPI1_ENA.

(8) In the case where the master SPI is ready with new data before SPI1_SCS assertion.

(9) This delay can be increased under software control by the register bit field SPIDELAY.C2TDELAY[4:0].

(10) If SPI1_ENA was initially deasserted high and SPI1_CLK is delayed.

Table 6-60. Additional⁽¹⁾ SPI1 Slave Timings, 4-Pin Enable Option⁽²⁾⁽³⁾

| NO. | | | MIN | MAX | UNIT | |
|-----|---------------------|---|--|------------------------------|---------------------------------|----|
| 24 | $t_{d(SPC_ENAH)S}$ | Delay from final SPI1_CLK edge to slave deasserting SPI1_ENA. | Polarity = 0, Phase = 0, from SPI1_CLK falling | 1.5 P -3 | 2.5 P + 9.7 | ns |
| | | | Polarity = 0, Phase = 1, from SPI1_CLK falling | $-0.5t_{c(SPC)M} + 1.5 P -3$ | $-0.5t_{c(SPC)M} + 2.5 P + 9.7$ | |
| | | | Polarity = 1, Phase = 0, from SPI1_CLK rising | 1.5 P -3 | 2.5 P + 9.7 | |
| | | | Polarity = 1, Phase = 1, from SPI1_CLK rising | $-0.5t_{c(SPC)M} + 1.5 P -3$ | $-0.5t_{c(SPC)M} + 2.5 P + 9.7$ | |

(1) These parameters are in addition to the general timings for SPI slave modes (Table 6-56).

(2) P = SYSCLK2 period

(3) Figure shows only Polarity = 0, Phase = 0 as an example. Table gives parameters for all four slave clocking modes.

Table 6-61. Additional⁽¹⁾ SPI1 Slave Timings, 4-Pin Chip Select Option⁽²⁾⁽³⁾

| NO. | | | MIN | MAX | UNIT |
|-----|------------------------|---|--|----------------------|------|
| 25 | $t_{d(SCSL_SPC)S}$ | Required delay from SPI1_SCS asserted at slave to first SPI1_CLK edge at slave. | P | | ns |
| 26 | $t_{d(SPC_SCSH)S}$ | Required delay from final SPI1_CLK edge before SPI1_SCS is deasserted. | Polarity = 0, Phase = 0, from SPI1_CLK falling | $0.5t_{c(SPC)M} + 0$ | ns |
| | | | Polarity = 0, Phase = 1, from SPI1_CLK falling | 0 | |
| | | | Polarity = 1, Phase = 0, from SPI1_CLK rising | $0.5t_{c(SPC)M} + 0$ | |
| | | | Polarity = 1, Phase = 1, from SPI1_CLK rising | 0 | |
| 27 | $t_{ena(SCSL_SOMI)S}$ | Delay from master asserting SPI1_SCS to slave driving SPI1_SOMI valid | | P + 9.7 | ns |
| 28 | $t_{dis(SCSH_SOMI)S}$ | Delay from master deasserting SPI1_SCS to slave 3-stating SPI1_SOMI | | P + 9.7 | ns |

(1) These parameters are in addition to the general timings for SPI slave modes (Table 6-56).

(2) P = SYSCLK2 period

(3) Figure shows only Polarity = 0, Phase = 0 as an example. Table gives parameters for all four slave clocking modes.

Table 6-62. Additional⁽¹⁾ SPI1 Slave Timings, 5-Pin Option⁽²⁾⁽³⁾

| NO. | | | MIN | MAX | UNIT |
|-----|------------------------|---|--|----------------------|------|
| 25 | $t_{d(SCSL_SPC)S}$ | Required delay from $\overline{SPI1_SCS}$ asserted at slave to first SPI1_CLK edge at slave. | | P | ns |
| 26 | $t_{d(SPC_SCSH)S}$ | Required delay from final SPI1_CLK edge before $\overline{SPI1_SCS}$ is deasserted. | Polarity = 0, Phase = 0, from SPI1_CLK falling | $0.5t_{c(SPC)M} + 0$ | ns |
| | | | Polarity = 0, Phase = 1, from SPI1_CLK falling | 0 | |
| | | | Polarity = 1, Phase = 0, from SPI1_CLK rising | $0.5t_{c(SPC)M} + 0$ | |
| | | | Polarity = 1, Phase = 1, from SPI1_CLK rising | 0 | |
| 27 | $t_{ena(SCSL_SOMI)S}$ | Delay from master asserting $\overline{SPI1_SCS}$ to slave driving SPI1_SOMI valid | | P + 9.7 | ns |
| 28 | $t_{dis(SCSH_SOMI)S}$ | Delay from master deasserting $\overline{SPI1_SCS}$ to slave 3-stating SPI1_SOMI | | P + 9.7 | ns |
| 29 | $t_{ena(SCSL_ENA)S}$ | Delay from master deasserting $\overline{SPI1_SCS}$ to slave driving SPI1_ENA valid | | 9.7 | ns |
| 30 | $t_{dis(SPC_ENA)S}$ | Delay from final clock receive edge on SPI1_CLK to slave 3-stating or driving high SPI1_ENA. ⁽⁴⁾ | Polarity = 0, Phase = 0, from SPI1_CLK falling | $2.5 P + 9.7$ | ns |
| | | | Polarity = 0, Phase = 1, from SPI1_CLK rising | $2.5 P + 9.7$ | |
| | | | Polarity = 1, Phase = 0, from SPI1_CLK rising | $2.5 P + 9.7$ | |
| | | | Polarity = 1, Phase = 1, from SPI1_CLK falling | $2.5 P + 9.7$ | |

- (1) These parameters are in addition to the general timings for SPI slave modes (Table 6-56).
- (2) P = SYSCLK2 period
- (3) Figure shows only Polarity = 0, Phase = 0 as an example. Table gives parameters for all four slave clocking modes.
- (4) SPI1_ENA is driven low after the transmission completes if the SPIINT0.ENABLE_HIGHZ bit is programmed to 0. Otherwise it is tri-stated. If tri-stated, an external pullup resistor should be used to provide a valid level to the master. This option is useful when tying several SPI slave devices to a single master.

PRODUCT PREVIEW

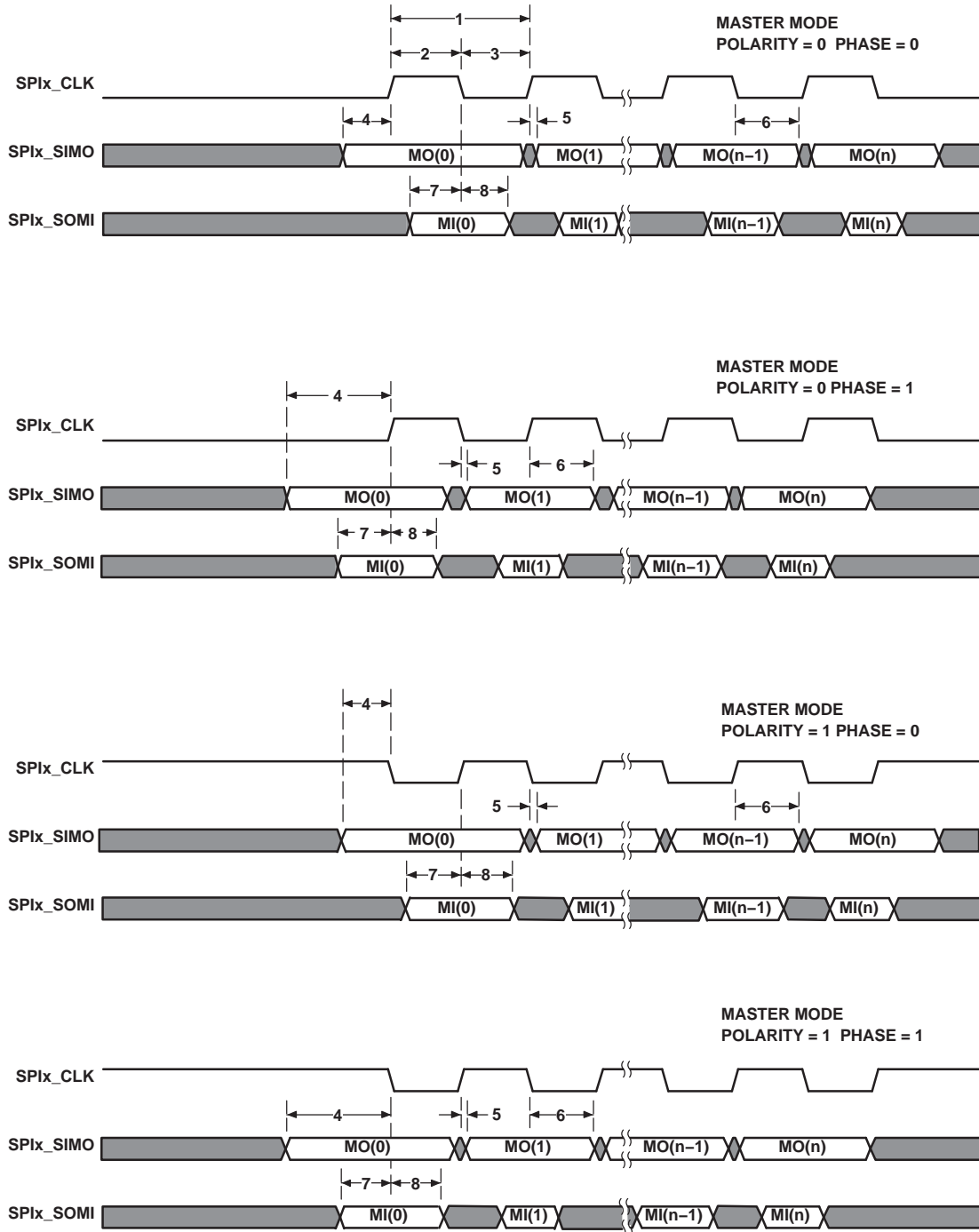

Figure 6-37. SPI Timings—Master Mode

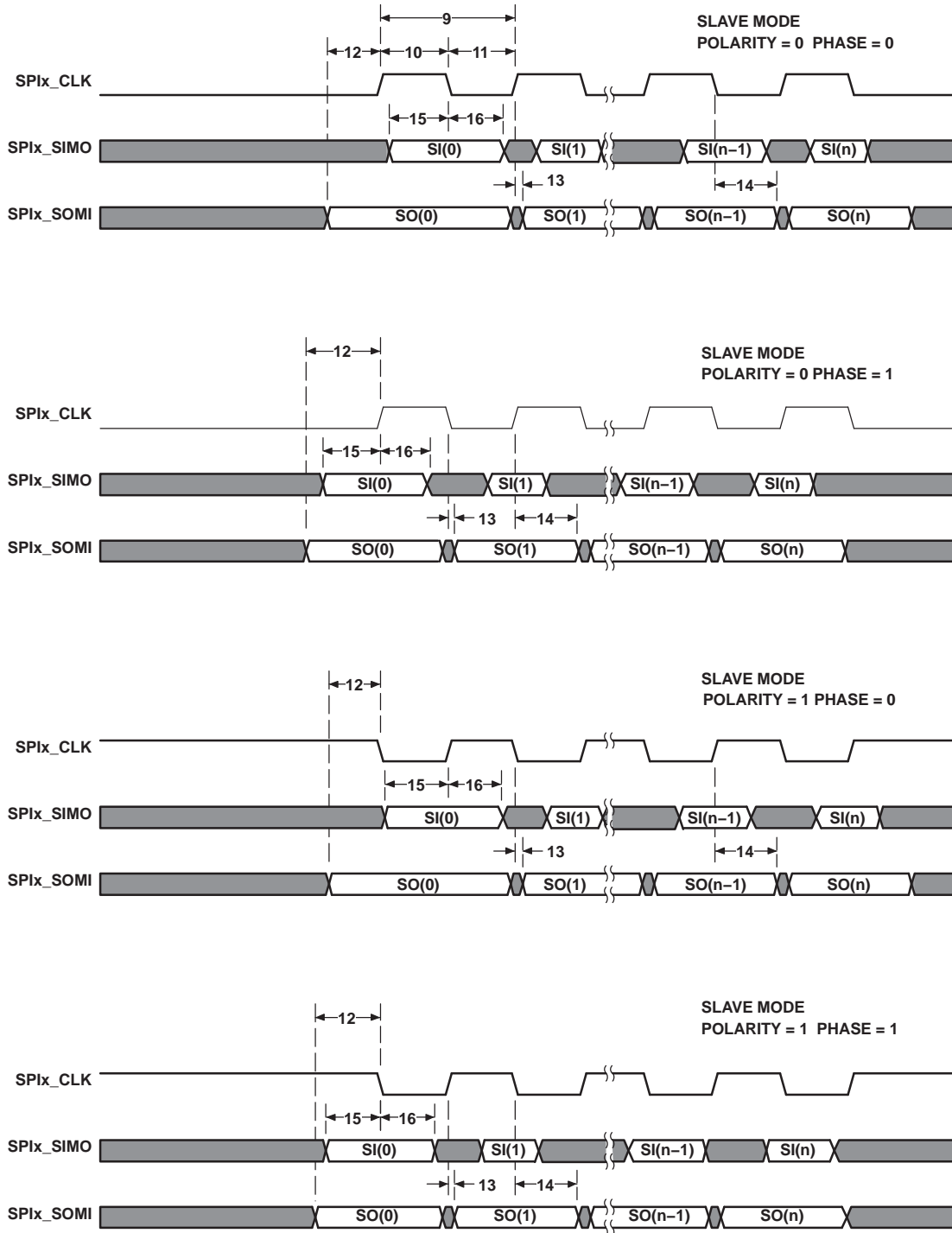

Figure 6-38. SPI Timings—Slave Mode

PRODUCT PREVIEW

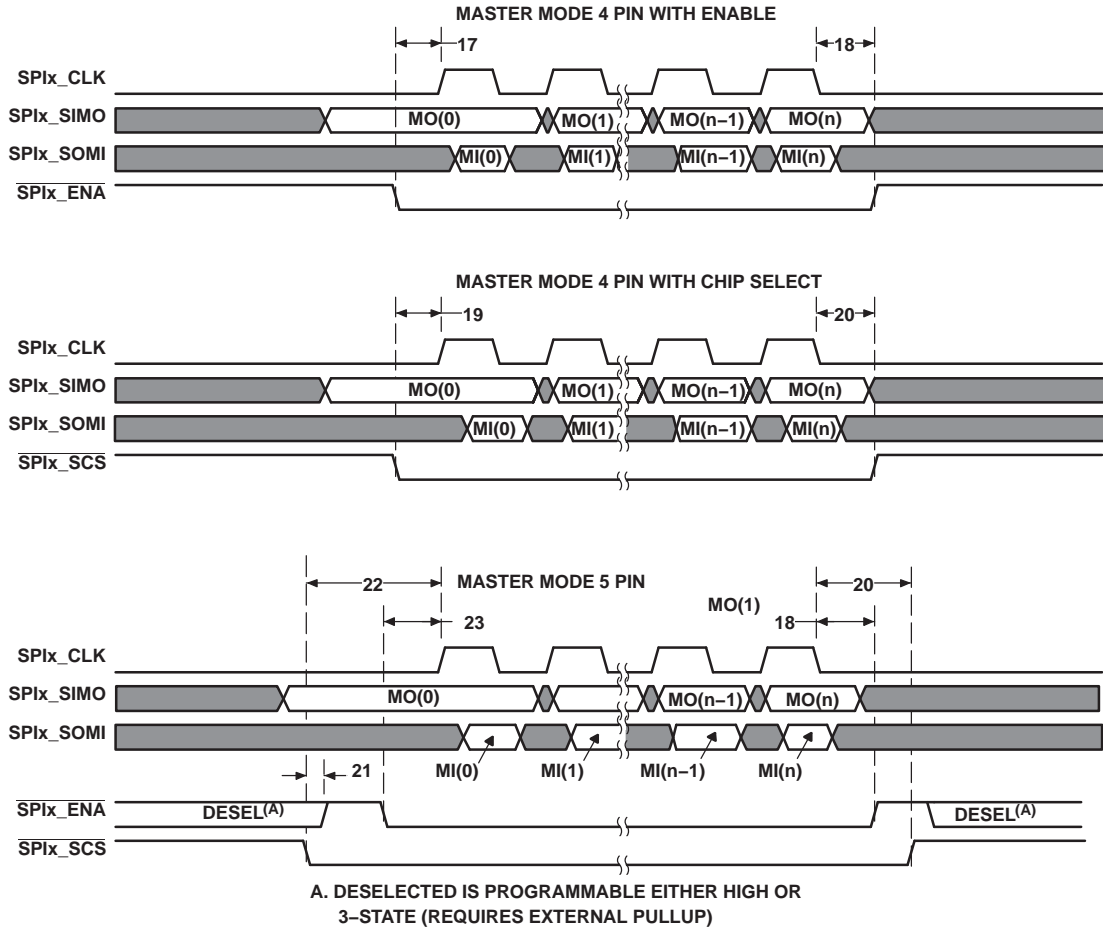

Figure 6-39. SPI Timings—Master Mode (4-Pin and 5-Pin)

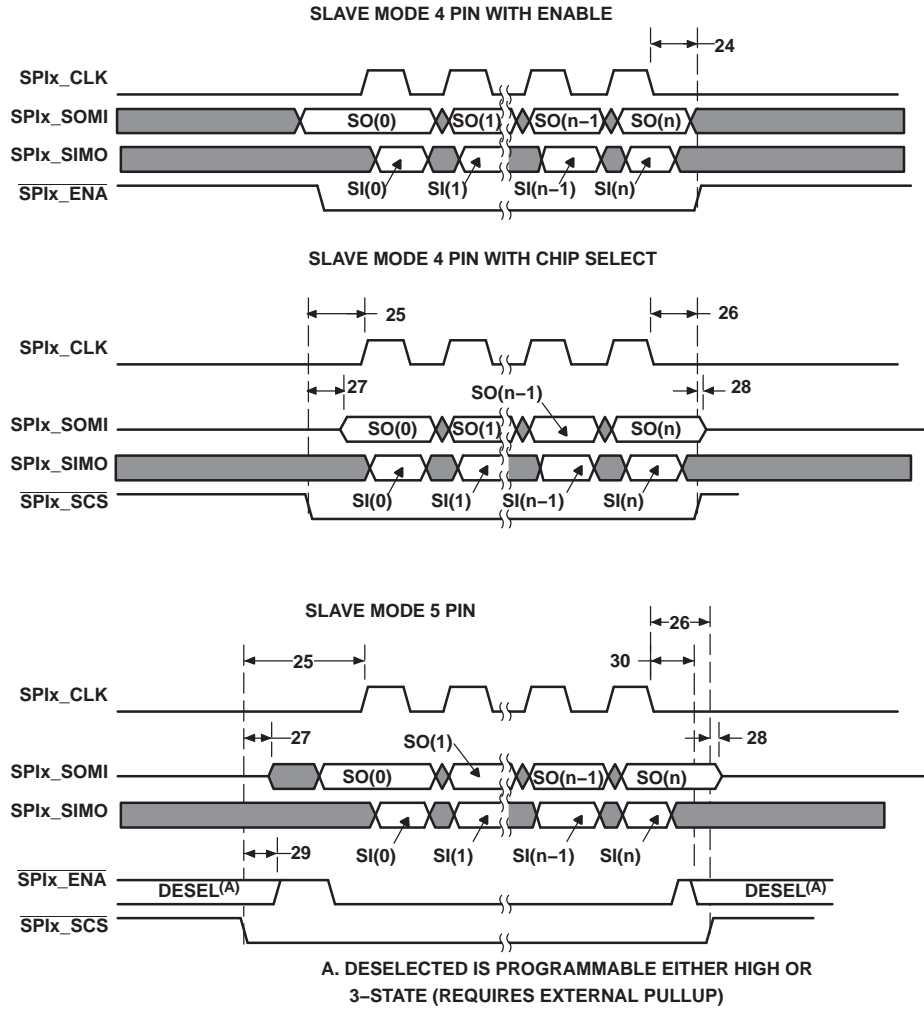

Figure 6-40. SPI Timings—Slave Mode (4-Pin and 5-Pin)

6.17 ECAP Peripheral Registers Description(s)

The C6745/6747 device contains up to three enhanced capture (eCAP) modules. [Figure 6-41](#) shows a functional block diagram of a module. See the *TMS320C6745/C6747 DSP Peripherals Overview Reference Guide*. – Literature Number [SPRUFK9](#) for more details.

Uses for ECAP include:

- Speed measurements of rotating machinery (e.g. toothed sprockets sensed via Hall sensors)
- Elapsed time measurements between position sensor triggers
- Period and duty cycle measurements of Pulse train signals
- Decoding current or voltage amplitude derived from duty cycle encoded current/voltage sensors

The ECAP module described in this specification includes the following features:

- 32 bit time base
- 4 event time-stamp registers (each 32 bits)
- Edge polarity selection for up to 4 sequenced time-stamp capture events
- Interrupt on either of the 4 events
- Single shot capture of up to 4 event time-stamps
- Continuous mode capture of time-stamps in a 4 deep circular buffer
- Absolute time-stamp capture
- Difference mode time-stamp capture
- All the above resources are dedicated to a single input pin

The eCAP modules are clocked at the SYSCLK2 rate.

The clock enable bits (ECAP1/2/3/4ENCLK) in the PCLKCR1 register are used to turn off the eCAP modules individually (for low power operation). Upon reset, ECAP1ENCLK, ECAP2ENCLK, ECAP3ENCLK, and ECAP4EN CLK are set to low, indicating that the peripheral clock is off.

PRODUCT PREVIEW

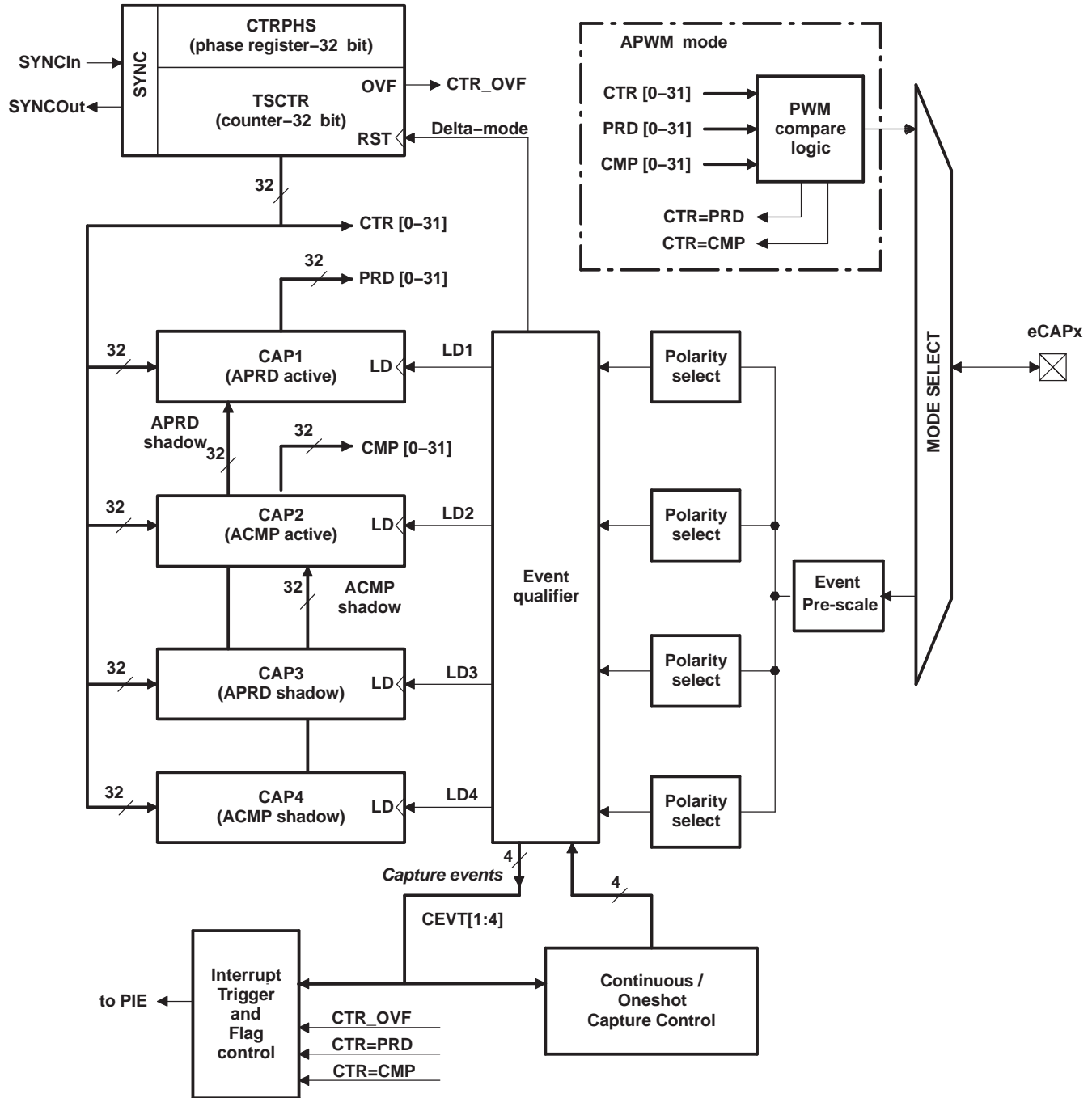

Figure 6-41. eCAP Functional Block Diagram

Table 6-63 is the list of the ECAP registers.

Table 6-63. ECAPx Configuration Registers

| ECAP0 BYTE ADDRESS | ECAP1 BYTE ADDRESS | ECAP2 BYTE ADDRESS | REGISTER NAME | DESCRIPTION |
|--------------------|--------------------|--------------------|---------------|-------------------------------------|
| 0x01F0 6000 | 0x01F0 7000 | 0x01F0 8000 | TSCTR | Time-Stamp Counter |
| 0x01F0 6004 | 0x01F0 7004 | 0x01F0 8004 | CTRPHS | Counter Phase Offset Value Register |
| 0x01F0 6008 | 0x01F0 7008 | 0x01F0 8008 | CAP1 | Capture 1 Register |

Table 6-63. ECAPx Configuration Registers (continued)

| ECAP0 BYTE ADDRESS | ECAP1 BYTE ADDRESS | ECAP2 BYTE ADDRESS | REGISTER NAME | DESCRIPTION |
|-----------------------|-----------------------|-----------------------|---------------|-----------------------------------|
| 0x01F0 600C | 0x01F0 700C | 0x01F0 800C | CAP2 | Capture 2 Register |
| 0x01F0 6010 | 0x01F0 7010 | 0x01F0 8010 | CAP3 | Capture 3 Register |
| 0x01F0 6014 | 0x01F0 7014 | 0x01F0 8014 | CAP4 | Capture 4 Register |
| 0x01F0 6028 | 0x01F0 7028 | 0x01F0 8028 | ECCTL1 | Capture Control Register 1 |
| 0x01F0 602A | 0x01F0 702A | 0x01F0 802A | ECCTL2 | Capture Control Register 2 |
| 0x01F0 602C | 0x01F0 702C | 0x01F0 802C | ECEINT | Capture Interrupt Enable Register |
| 0x01F0 602E | 0x01F0 702E | 0x01F0 802E | ECFLG | Capture Interrupt Flag Register |
| 0x01F0 6030 | 0x01F0 7030 | 0x01F0 8030 | ECCLR | Capture Interrupt Clear Register |
| 0x01F0 6032 | 0x01F0 7032 | 0x01F0 8032 | ECFRC | Capture Interrupt Force Register |
| 0x01F0 605C | 0x01F0 705C | 0x01F0 805C | REVID | Revision ID |

Table 6-64 shows the eCAP timing requirement and Table 6-65 shows the eCAP switching characteristics.

Table 6-64. Enhanced Capture (eCAP) Timing Requirement

| | | TEST CONDITIONS | MIN | MAX | UNIT |
|--------------|---------------------------|----------------------|-----------------------------|-----|--------|
| $t_{w(CAP)}$ | Capture input pulse width | Asynchronous | $2t_{c(SCO)}$ | | cycles |
| | | Synchronous | $2t_{c(SCO)}$ | | cycles |
| | | With input qualifier | $1t_{c(SCO)} + t_{w(IQSW)}$ | | cycles |

Table 6-65. eCAP Switching Characteristics

| PARAMETER | TEST CONDITIONS | MIN | MAX | UNIT |
|---------------|---------------------------------------|-----|-----|------|
| $t_{w(APWM)}$ | Pulse duration, APWMx output high/low | 20 | | ns |

6.18 EQEP Peripheral Registers Description(s)

The C6745/6747 device contains up to two enhanced quadrature encoder (eQEP) modules. See the *TMS320C6745/C6747 DSP Peripherals Overview Reference Guide*. – Literature Number [SPRUFK9](#). for more details.

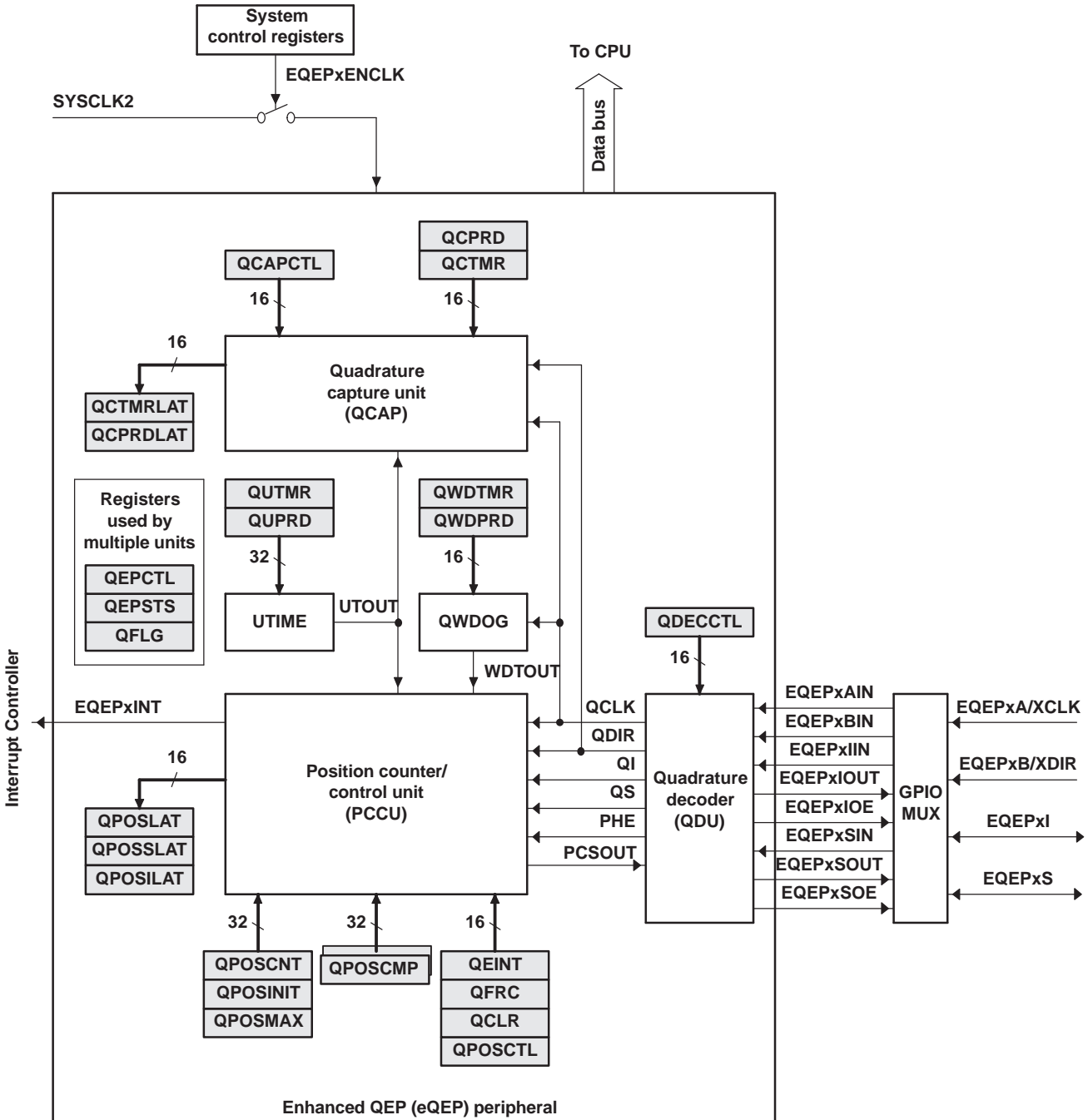

Figure 6-42. eQEP Functional Block Diagram

Table 6-66 is the list of the EQEP registers.

Table 6-67 shows the eQEP timing requirement and Table 6-68 shows the eQEP switching characteristics.

PRODUCT PREVIEW

Table 6-66. EQEP Registers

| EQEP0 BYTE ADDRESS | EQEP1 BYTE ADDRESS | REGISTER NAME | DESCRIPTION |
|-----------------------|-----------------------|---------------|--|
| 0x01F0 9000 | 0x01F0 A000 | QPOSCNT | eQEP Position Counter |
| 0x01F0 9004 | 0x01F0 A004 | QPOSINIT | eQEP Initialization Position Count |
| 0x01F0 9008 | 0x01F0 A008 | QPOSMAX | eQEP Maximum Position Count |
| 0x01F0 900C | 0x01F0 A00C | QPOSCMP | eQEP Position-compare |
| 0x01F0 9010 | 0x01F0 A010 | QPOSILAT | eQEP Index Position Latch |
| 0x01F0 9014 | 0x01F0 A014 | QPOSSLAT | eQEP Strobe Position Latch |
| 0x01F0 9018 | 0x01F0 A018 | QPOSLAT | eQEP Position Latch |
| 0x01F0 901C | 0x01F0 A01C | QUTMR | eQEP Unit Timer |
| 0x01F0 9020 | 0x01F0 A020 | QUPRD | eQEP Unit Period Register |
| 0x01F0 9024 | 0x01F0 A024 | QWDTMR | eQEP Watchdog Timer |
| 0x01F0 9026 | 0x01F0 A026 | QWDPRD | eQEP Watchdog Period Register |
| 0x01F0 9028 | 0x01F0 A028 | QDECCTL | eQEP Decoder Control Register |
| 0x01F0 902A | 0x01F0 A02A | QEPCTL | eQEP Control Register |
| 0x01F0 902C | 0x01F0 A02C | QCAPCTL | eQEP Capture Control Register |
| 0x01F0 902E | 0x01F0 A02E | QPOSCTL | eQEP Position-compare Control Register |
| 0x01F0 9030 | 0x01F0 A030 | QEINT | eQEP Interrupt Enable Register |
| 0x01F0 9032 | 0x01F0 A032 | QFLG | eQEP Interrupt Flag Register |
| 0x01F0 9034 | 0x01F0 A034 | QCLR | eQEP Interrupt Clear Register |
| 0x01F0 9036 | 0x01F0 A036 | QFRC | eQEP Interrupt Force Register |
| 0x01F0 9038 | 0x01F0 A038 | QEPSTS | eQEP Status Register |
| 0x01F0 903A | 0x01F0 A03A | QCTMR | eQEP Capture Timer |
| 0x01F0 903C | 0x01F0 A03C | QCPRD | eQEP Capture Period Register |
| 0x01F0 903E | 0x01F0 A03E | QCTMRLAT | eQEP Capture Timer Latch |
| 0x01F0 9040 | 0x01F0 A040 | QCPRDLAT | eQEP Capture Period Latch |
| 0x01F0 905C | 0x01F0 A05C | REVID | eQEP Revision ID |

PRODUCT PREVIEW
Table 6-67. Enhanced Quadrature Encoder Pulse (eQEP) Timing Requirements

| | | TEST CONDITIONS | MIN | MAX | UNIT |
|-----------------|---------------------------|--------------------------|--------------------------------|-----|--------|
| $t_{w(QEPP)}$ | QEP input period | Asynchronous/synchronous | $2t_{c(SCO)}$ | | cycles |
| | | With input qualifier | $2(1t_{c(SCO)} + t_{w(IQSW)})$ | | cycles |
| $t_{w(INDEXH)}$ | QEP Index Input High time | Asynchronous/synchronous | $2t_{c(SCO)}$ | | cycles |
| | | With input qualifier | $2t_{c(SCO)} + t_{w(IQSW)}$ | | cycles |
| $t_{w(INDEXL)}$ | QEP Index Input Low time | Asynchronous/synchronous | $2t_{c(SCO)}$ | | cycles |
| | | With input qualifier | $2t_{c(SCO)} + t_{w(IQSW)}$ | | cycles |
| $t_{w(STROBH)}$ | QEP Strobe High time | Asynchronous/synchronous | $2t_{c(SCO)}$ | | cycles |
| | | With input qualifier | $2t_{c(SCO)} + t_{w(IQSW)}$ | | cycles |
| $t_{w(STROBL)}$ | QEP Strobe Input Low time | Asynchronous/synchronous | $2t_{c(SCO)}$ | | cycles |
| | | With input qualifier | $2t_{c(SCO)} + t_{w(IQSW)}$ | | cycles |

Table 6-68. eQEP Switching Characteristics

| PARAMETER | TEST CONDITIONS | MIN | MAX | UNIT |
|------------------------|--|-----|---------------|--------|
| $t_{d(CNTR)_{xin}}$ | Delay time, external clock to counter increment | | $4t_{c(SCO)}$ | cycles |
| $t_{d(PCS-OUT)_{QEP}}$ | Delay time, QEP input edge to position compare sync output | | $6t_{c(SCO)}$ | cycles |

6.19 eHRPWM

The C6745/6747 device contains up to three enhanced PWM Modules (eHRPWM). Figure 6-43 shows a block diagram of multiple eHRPWM modules. Figure 4-4 shows the signal interconnections with the eHRPWM. See the *TMS320C6745/C6747 DSP Peripherals Overview Reference Guide*. – Literature Number [SPRUFK9](#) for more details.

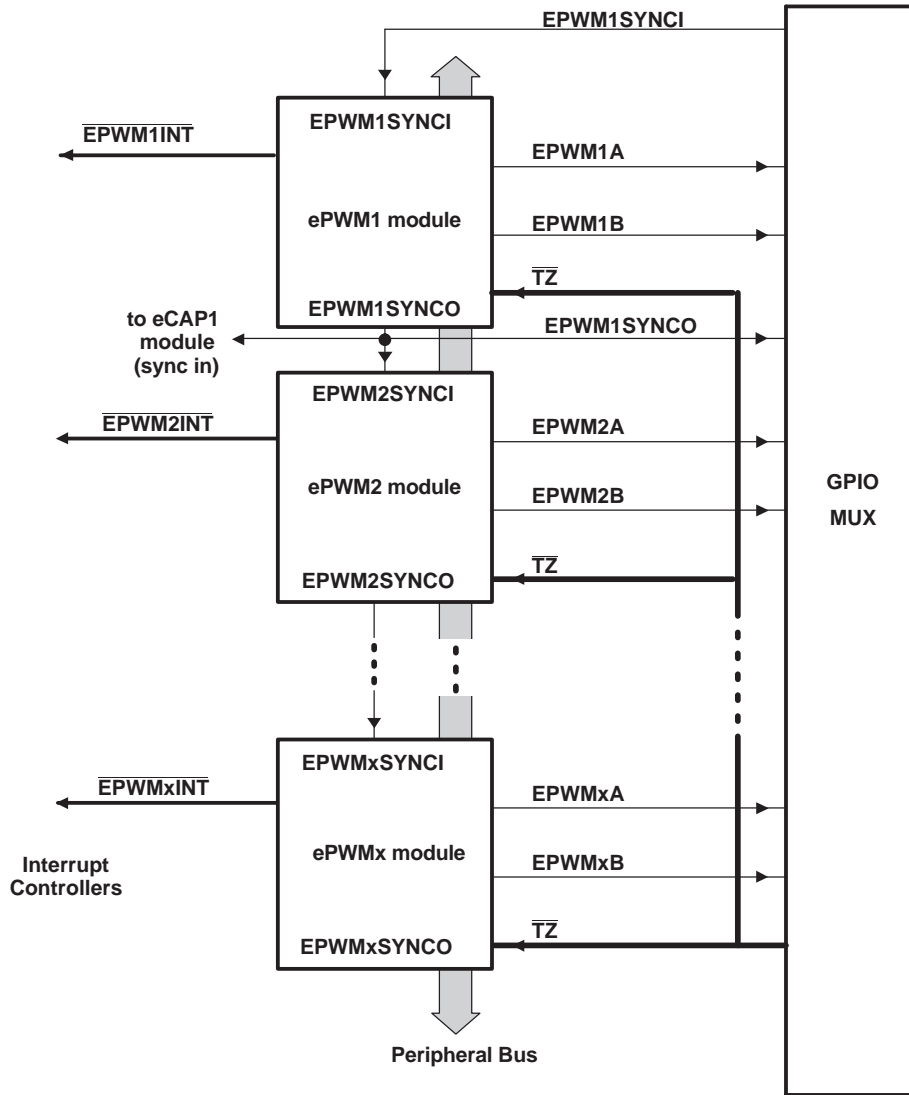

Figure 6-43. Multiple PWM Modules in a C6745/6747 System

PRODUCT PREVIEW

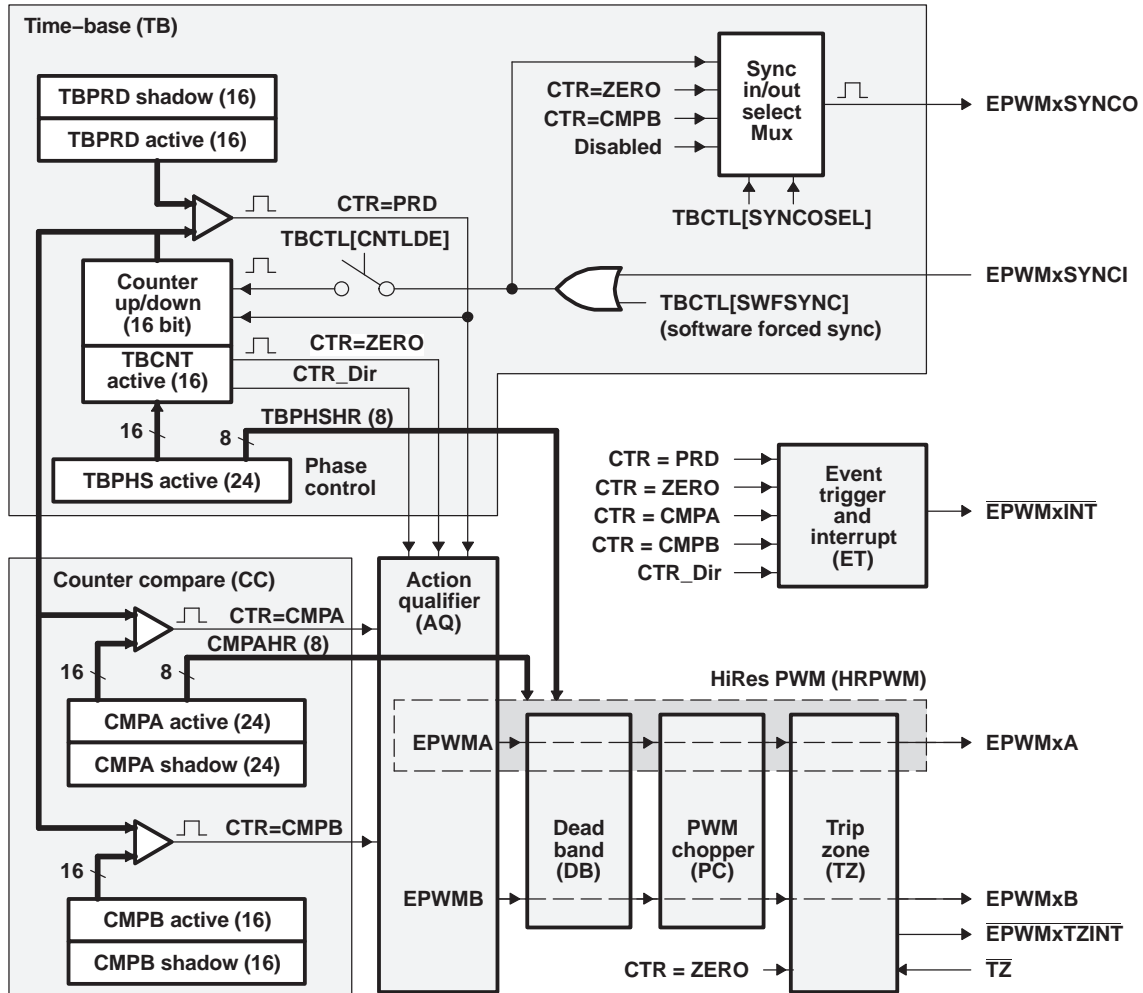

Figure 6-44. eHRPWM Sub-Modules Showing Critical Internal Signal Interconnections

Table 6-69. eHRPWM Module Control and Status Registers Grouped by Submodule

| eHRPWM1 BYTE ADDRESS | eHRPWM2 BYTE ADDRESS | eHRPWM3 BYTE ADDRESS | Acronym | Size (x16) | Shadow | Register Description |
|--|----------------------|----------------------|---------|------------|--------|---|
| Time-Base Submodule Registers | | | | | | |
| 0x01F0 0000 | 0x01F0 2000 | 0x01F0 4000 | TBCTL | 1 | No | Time-Base Control Register |
| 0x01F0 0002 | 0x01F0 2002 | 0x01F0 4002 | TBSTS | 1 | No | Time-Base Status Register |
| 0x01F0 0004 | 0x01F0 2004 | 0x01F0 4004 | TBPHSHR | 1 | No | Extension for HRPWM Phase Register ⁽¹⁾ |
| 0x01F0 0006 | 0x01F0 2006 | 0x01F0 4006 | TBPHS | 1 | No | Time-Base Phase Register |
| 0x01F0 0008 | 0x01F0 2008 | 0x01F0 4008 | TBCNT | 1 | No | Time-Base Counter Register |
| 0x01F0 000A | 0x01F0 200A | 0x01F0 400A | TBPRD | 1 | Yes | Time-Base Period Register |
| Counter-Compare Submodule Registers | | | | | | |
| 0x01F0 000E | 0x01F0 200E | 0x01F0 400E | CMPCTL | 1 | No | Counter-Compare Control Register |
| 0x01F0 0010 | 0x01F0 2010 | 0x01F0 4010 | CMPAHR | 1 | No | Extension for HRPWM Counter-Compare A Register ⁽¹⁾ |
| 0x01F0 0012 | 0x01F0 2012 | 0x01F0 4012 | CMPA | 1 | Yes | Counter-Compare A Register |
| 0x01F0 0014 | 0x01F0 2014 | 0x01F0 4014 | CMPB | 1 | Yes | Counter-Compare B Register |

(1) These registers are only available on eHRPWM instances that include the high-resolution PWM (HRPWM) extension; otherwise, these locations are reserved.

Table 6-69. eHRPWM Module Control and Status Registers Grouped by Submodule (continued)

| eHRPWM1 BYTE ADDRESS | eHRPWM2 BYTE ADDRESS | eHRPWM3 BYTE ADDRESS | Acronym | Size (×16) | Shadow | Register Description |
|--|-------------------------|-------------------------|---------|---------------|--------|---|
| Action-Qualifier Submodule Registers | | | | | | |
| 0x01F0 0016 | 0x01F0 2016 | 0x01F0 4016 | AQCTLA | 1 | No | Action-Qualifier Control Register for Output A (eHRPWMxA) |
| 0x01F0 0018 | 0x01F0 2018 | 0x01F0 4018 | AQCTLB | 1 | No | Action-Qualifier Control Register for Output B (eHRPWMxB) |
| 0x01F0 001A | 0x01F0 201A | 0x01F0 401A | AQSFR | 1 | No | Action-Qualifier Software Force Register |
| 0x01F0 001C | 0x01F0 201C | 0x01F0 401C | AQCSFR | 1 | Yes | Action-Qualifier Continuous S/W Force Register Set |
| Dead-Band Generator Submodule Registers | | | | | | |
| 0x01F0 001E | 0x01F0 201E | 0x01F0 401E | DBCTL | 1 | No | Dead-Band Generator Control Register |
| 0x01F0 0020 | 0x01F0 2020 | 0x01F0 4020 | DBRED | 1 | No | Dead-Band Generator Rising Edge Delay Count Register |
| 0x01F0 0022 | 0x01F0 2022 | 0x01F0 4022 | DBFED | 1 | No | Dead-Band Generator Falling Edge Delay Count Register |
| PWM-Chopper Submodule Registers | | | | | | |
| 0x01F0 003C | 0x01F0 203C | 0x01F0 403C | PCCTL | 1 | No | PWM-Chopper Control Register |
| Trip-Zone Submodule Registers | | | | | | |
| 0x01F0 0024 | 0x01F0 2024 | 0x01F0 4024 | TZSEL | 1 | No | Trip-Zone Select Register |
| 0x01F0 0028 | 0x01F0 2028 | 0x01F0 4028 | TZCTL | 1 | No | Trip-Zone Control Register |
| 0x01F0 002A | 0x01F0 202A | 0x01F0 402A | TZEINT | 1 | No | Trip-Zone Enable Interrupt Register |
| 0x01F0 002C | 0x01F0 202C | 0x01F0 402C | TZFLG | 1 | No | Trip-Zone Flag Register |
| 0x01F0 002E | 0x01F0 202E | 0x01F0 402E | TZCLR | 1 | No | Trip-Zone Clear Register |
| 0x01F0 0030 | 0x01F0 2030 | 0x01F0 4030 | TZFRC | 1 | No | Trip-Zone Force Register |
| Event-Trigger Submodule Registers | | | | | | |
| 0x01F0 0032 | 0x01F0 2032 | 0x01F0 4032 | ETSEL | 1 | No | Event-Trigger Selection Register |
| 0x01F0 0034 | 0x01F0 2034 | 0x01F0 4034 | ETPS | 1 | No | Event-Trigger Pre-Scale Register |
| 0x01F0 0036 | 0x01F0 2036 | 0x01F0 4036 | ETFLG | 1 | No | Event-Trigger Flag Register |
| 0x01F0 0038 | 0x01F0 2038 | 0x01F0 4038 | ETCLR | 1 | No | Event-Trigger Clear Register |
| 0x01F0 003A | 0x01F0 203A | 0x01F0 403A | ETFRC | 1 | No | Event-Trigger Force Register |
| High-Resolution PWM (HRPWM) Submodule Registers | | | | | | |
| 0x01F0 1020 | 0x01F0 3020 | 0x01F0 5020 | HRCNFG | 1 | No | HRPWM Configuration Register ⁽¹⁾ |

6.20 Enhanced Pulse Width Modulator (eHRPWM) Timing

PWM refers to PWM outputs on eHRPWM1-6. [Table 6-70](#) shows the PWM timing requirements and [Table 6-71](#), switching characteristics.

Table 6-70. eHRPWM Timing Requirements

| | TEST CONDITIONS | MIN | MAX | UNIT |
|---------------------------------------|----------------------|-----------------------------|-----|--------|
| $t_{w(SYCIN)}$ Sync input pulse width | Asynchronous | $2t_{c(SCO)}$ | | cycles |
| | Synchronous | $2t_{c(SCO)}$ | | cycles |
| | With input qualifier | $1t_{c(SCO)} + t_{w(IQSW)}$ | | cycles |

Table 6-71. eHRPWM Switching Characteristics

| PARAMETER | TEST CONDITIONS | MIN | MAX | UNIT |
|---|-----------------|---------------|-----|--------|
| $t_{w(PWM)}$ Pulse duration, PWMx output high/low | | 20 | | ns |
| $t_{w(SYNCOUT)}$ Sync output pulse width | | $8t_{c(SCO)}$ | | cycles |
| $t_{d(PWM)tza}$ Delay time, trip input active to PWM forced high Delay time, trip input active to PWM forced low | no pin load | | 25 | ns |

Table 6-71. eHRPWM Switching Characteristics (continued)

| PARAMETER | TEST CONDITIONS | MIN | MAX | UNIT |
|---|-----------------|-----|-----|------|
| $t_{d(TZ-PWM)HZ}$ Delay time, trip input active to PWM Hi-Z | | | 20 | ns |

6.21 Trip-Zone Input Timing

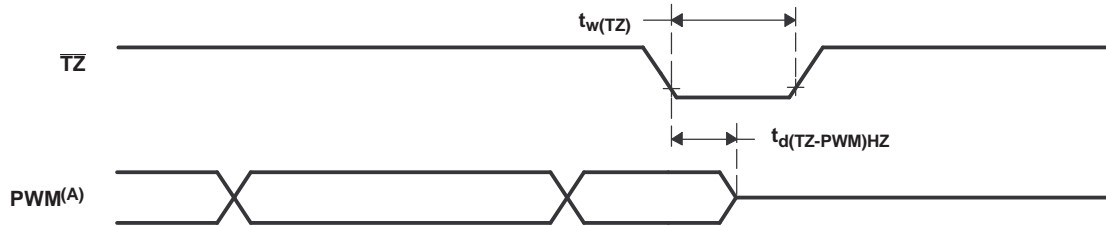

- A. PWM refers to all the PWM pins in the device. The state of the PWM pins after \overline{TZ} is taken high depends on the PWM recovery software.

Figure 6-45. PWM Hi-Z Characteristics

Table 6-72. Trip-Zone input Timing Requirements

| | | MIN | MAX | UNIT |
|--|----------------------|---------------------------|-----|--------|
| $t_w(TZ)$ Pulse duration, \overline{TZx} input low | Asynchronous | $1t_{c(SCO)}$ | | cycles |
| | Synchronous | $2t_{c(SCO)}$ | | cycles |
| | With input qualifier | $1t_{c(SCO)} + t_w(IQSW)$ | | cycles |

Table 6-73 shows the high-resolution PWM switching characteristics.

Table 6-73. High Resolution PWM Characteristics at SYSCLKOUT = (60 - 100 MHz)

| | MIN | TYP | MAX | UNIT |
|---|-----|-----|-----|------|
| Micro Edge Positioning (MEP) step size ⁽¹⁾ | | 150 | 310 | ps |

- (1) Maximum MEP step size is based on worst-case process, maximum temperature and maximum voltage. MEP step size will increase with low voltage and high temperature and decrease with voltage and cold temperature. Applications that use the HRPWM feature should use MEP Scale Factor Optimizer (SFO) estimation software functions. See the TI software libraries for details of using SFO function in end applications. SFO functions help to estimate the number of MEP steps per SYSCLKOUT period dynamically while the HRPWM is in operation.

6.22 LCD Controller

Table 6-74 lists the LCD Controller registers

Table 6-74. LCD Controller (LCDC) Registers

| Address Offset | Acronym | Register Description |
|----------------|--------------------|---|
| 0x01E1 3000 | REVID | LCD Revision Identification Register |
| 0x01E1 3004 | LCD_CTRL | LCD Control Register |
| 0x01E1 3008 | LCD_STAT | LCD Status Register |
| 0x01E1 300C | LIDD_CTRL | LCD LIDD Control Register |
| 0x01E1 3010 | LIDD_CS0_CONF | LCD LIDD CS0 Configuration Register |
| 0x01E1 3014 | LIDD_CS0_ADDR | LCD LIDD CS0 Address Read/Write Register |
| 0x01E1 3018 | LIDD_CS0_DATA | LCD LIDD CS0 Data Read/Write Register |
| 0x01E1 301C | LIDD_CS1_CONF | LCD LIDD CS1 Configuration Register |
| 0x01E1 3020 | LIDD_CS1_ADDR | LCD LIDD CS1 Address Read/Write Register |
| 0x01E1 3024 | LIDD_CS1_DATA | LCD LIDD CS1 Data Read/Write Register |
| 0x01E1 3028 | RASTER_CTRL | LCD Raster Control Register |
| 0x01E1 302C | RASTER_TIMING_0 | LCD Raster Timing 0 Register |
| 0x01E1 3030 | RASTER_TIMING_1 | LCD Raster Timing 1 Register |
| 0x01E1 3034 | RASTER_TIMING_2 | LCD Raster Timing 2 Register |
| 0x01E1 3038 | RASTER_SUBPANEL | LCD Raster Subpanel Display Register |
| 0x01E1 3040 | LCDDMA_CTRL | LCD DMA Control Register |
| 0x01E1 3044 | LCDDMA_FB0_BASE | LCD DMA Frame Buffer 0 Base Address Register |
| 0x01E1 3048 | LCDDMA_FB0_CEILING | LCD DMA Frame Buffer 0 Ceiling Address Register |
| 0x01E1 304C | LCDDMA_FB1_BASE | LCD DMA Frame Buffer 1 Base Address Register |
| 0x01E1 3050 | LCDDMA_FB1_CEILING | LCD DMA Frame Buffer 1 Ceiling Address Register |

6.22.1 LCD Interface Display Driver (LIDD Mode)

Table 6-75. LCD LIDD Mode Timing Requirements

| NO | PARAMETER | MIN | MAX | UNIT |
|----|---|-----|-----|------|
| 16 | $t_{su(LCD_D)}$ Setup time, LCD_D[15:0] valid before LCD_MCLK \uparrow | 7 | | ns |
| 17 | $t_h(LCD_D)$ Hold time, LCD_D[15:0] valid after LCD_MCLK \uparrow | 0 | | ns |

Table 6-76. LCD LIDD Mode Timing Characteristics

| NO | PARAMETER | MIN | MAX | UNIT |
|----|---|-----|-----|------|
| 4 | $t_d(LCD_D_V)$ Delay time, LCD_MCLK \uparrow to LCD_D[15:0] valid (write) | 0 | 7 | ns |
| 5 | $t_d(LCD_D_I)$ Delay time, LCD_MCLK \uparrow to LCD_D[15:0] invalid (write) | 0 | 7 | ns |
| 6 | $t_d(LCD_E_A)$ Delay time, LCD_MCLK \uparrow to LCD_AC_ENB_CS \downarrow | 0 | 7 | ns |
| 7 | $t_d(LCD_E_I)$ Delay time, LCD_MCLK \uparrow to LCD_AC_ENB_CS \uparrow | 0 | 7 | ns |
| 8 | $t_d(LCD_A_A)$ Delay time, LCD_MCLK \uparrow to LCD_VSYNC \downarrow | 0 | 7 | ns |
| 9 | $t_d(LCD_A_I)$ Delay time, LCD_MCLK \uparrow to LCD_VSYNC \uparrow | 0 | 7 | ns |
| 10 | $t_d(LCD_W_A)$ Delay time, LCD_MCLK \uparrow to LCD_HSYNC \downarrow | 0 | 7 | ns |

Table 6-76. LCD LIDD Mode Timing Characteristics (continued)

| NO | PARAMETER | MIN | MAX | UNIT | |
|----|-----------------------|---|-----|------|----|
| 11 | $t_{d(LCD_W_I)}$ | Delay time, LCD_MCLK \uparrow to LCD_HSYNC \uparrow | 0 | 7 | ns |
| 12 | $t_{d(LCD_STRB_A)}$ | Delay time, LCD_MCLK \uparrow to LCD_PCLK \uparrow | 0 | 7 | ns |
| 13 | $t_{d(LCD_STRB_I)}$ | Delay time, LCD_MCLK \uparrow to LCD_PCLK \downarrow | 0 | 7 | ns |
| 14 | $t_{d(LCD_D_Z)}$ | Delay time, LCD_MCLK \uparrow to LCD_D[15:0] in 3-state | 0 | 7 | ns |
| 15 | $t_{d(Z_LCD_D)}$ | Delay time, LCD_MCLK \uparrow to 15 td(Z_LCD_D) 3-state) LCD_D[15:0] (valid from 3-state) | 0 | 7 | ns |

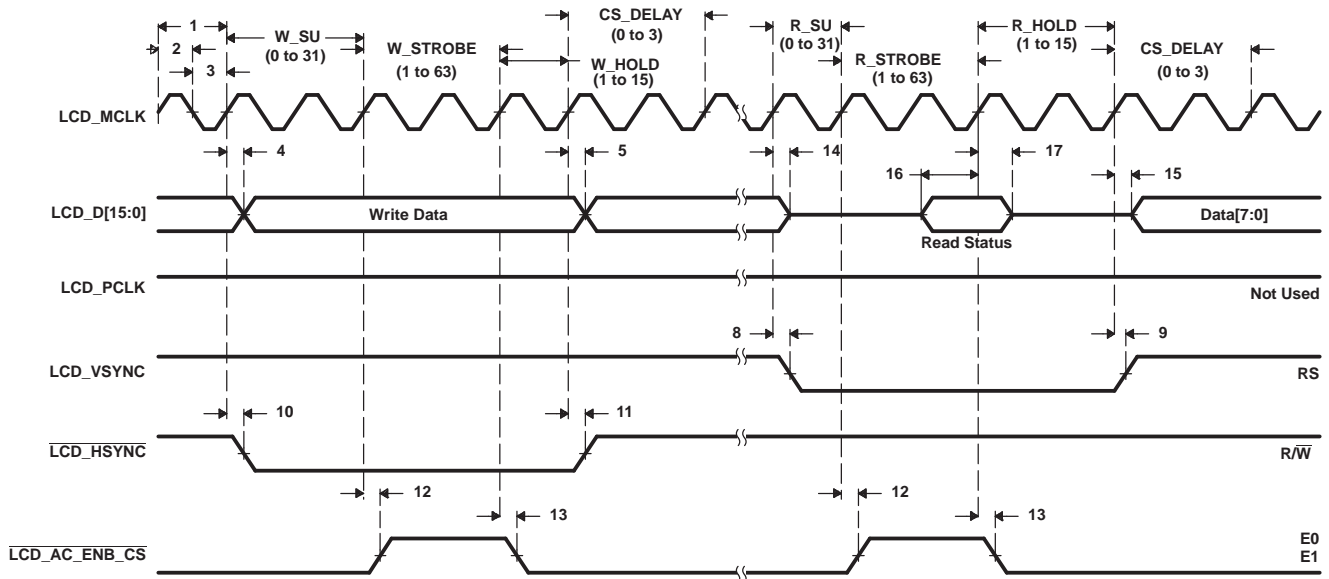

Figure 6-46. Character Display HD44780 Write

PRODUCT PREVIEW

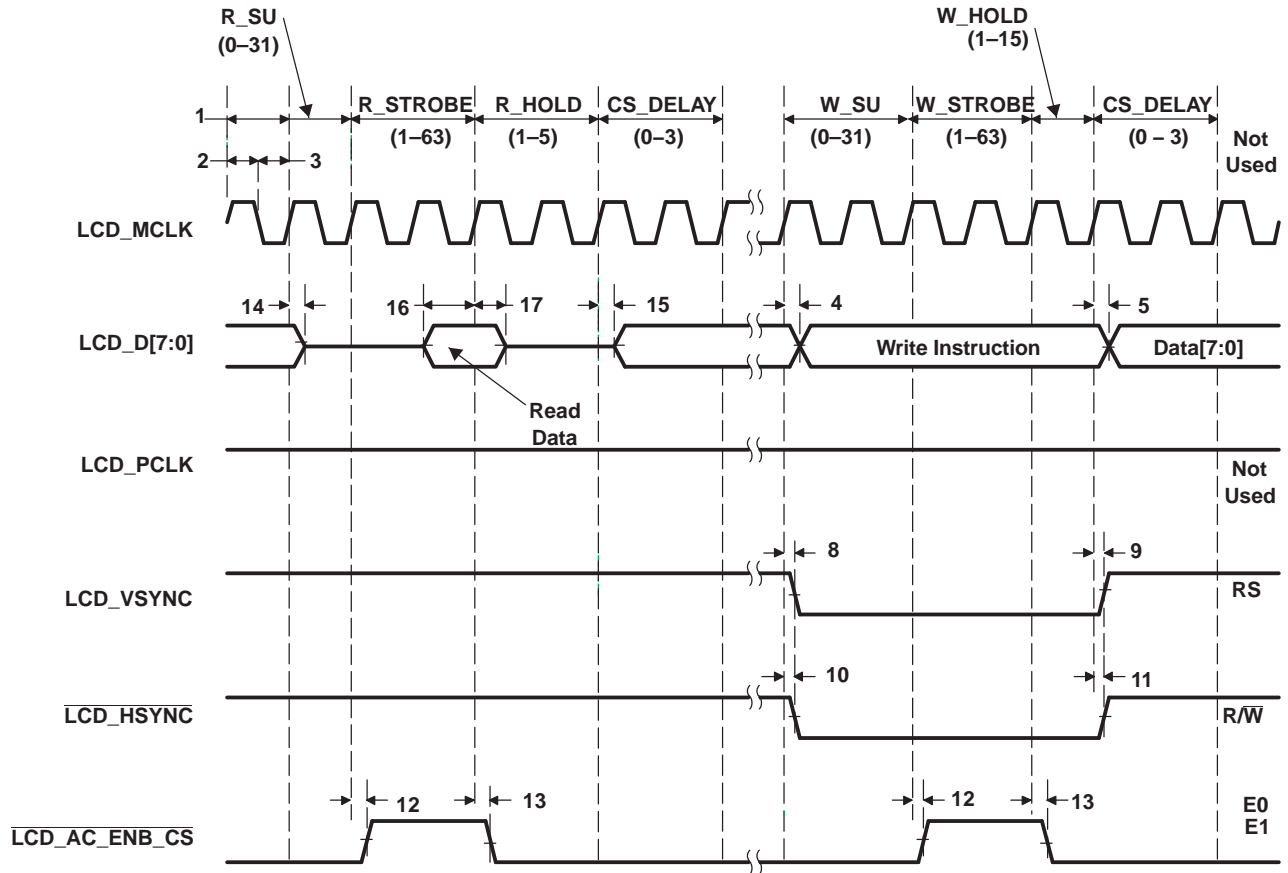

Figure 6-47. Character Display HD44780 Read

PRODUCT PREVIEW

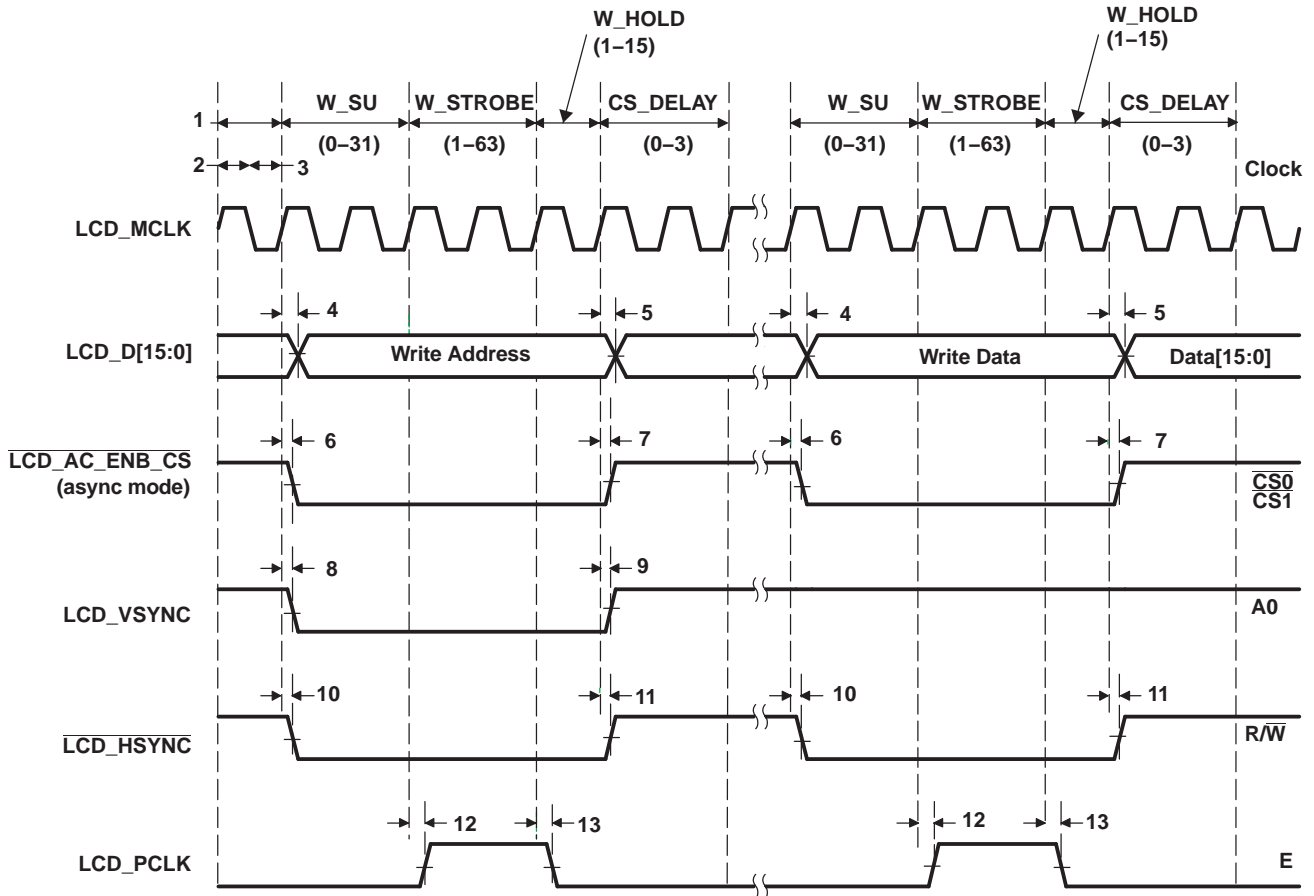

Figure 6-48. Micro-Interface Graphic Display 6800 Write

PRODUCT PREVIEW

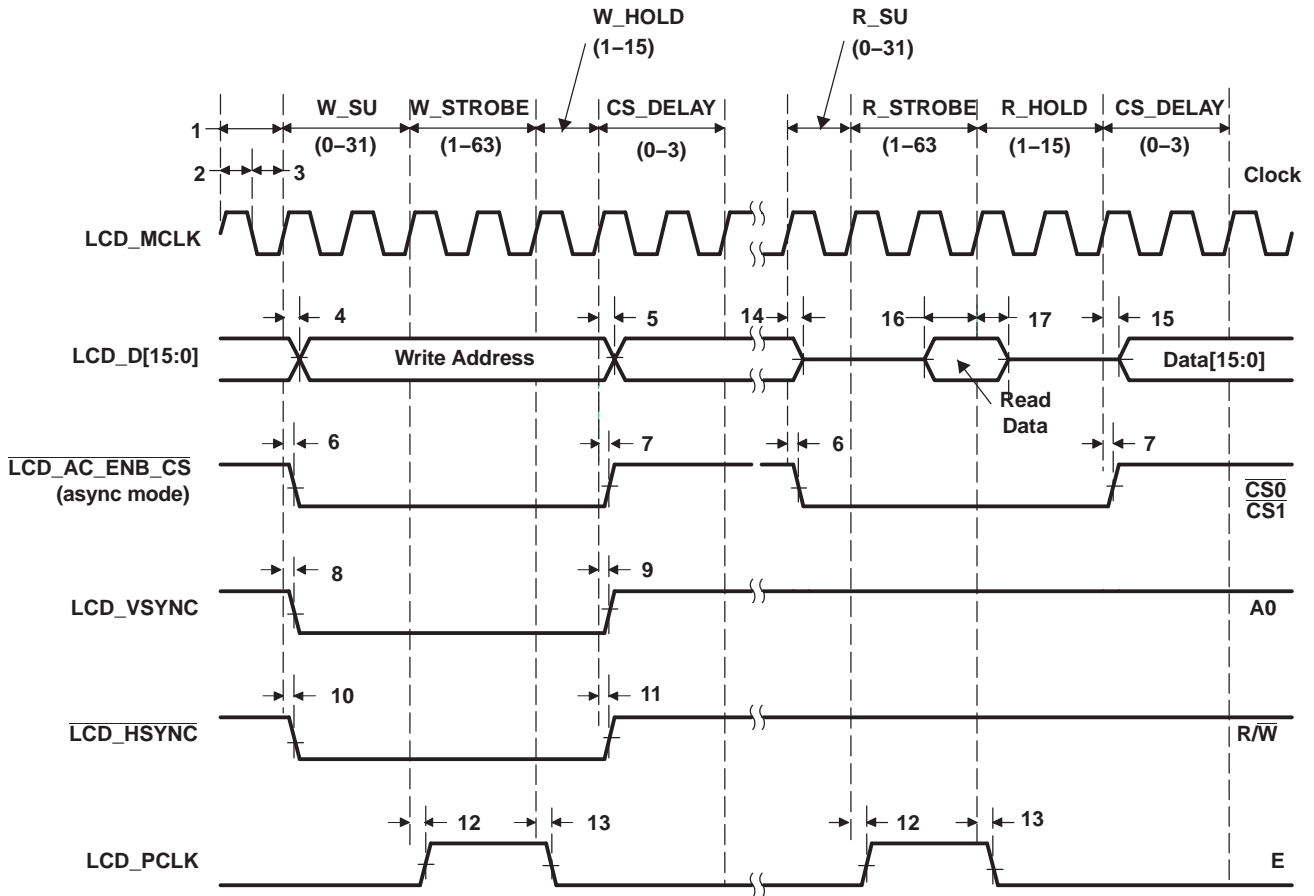

Figure 6-49. Micro-Interface Graphic Display 6800 Read

PRODUCT PREVIEW

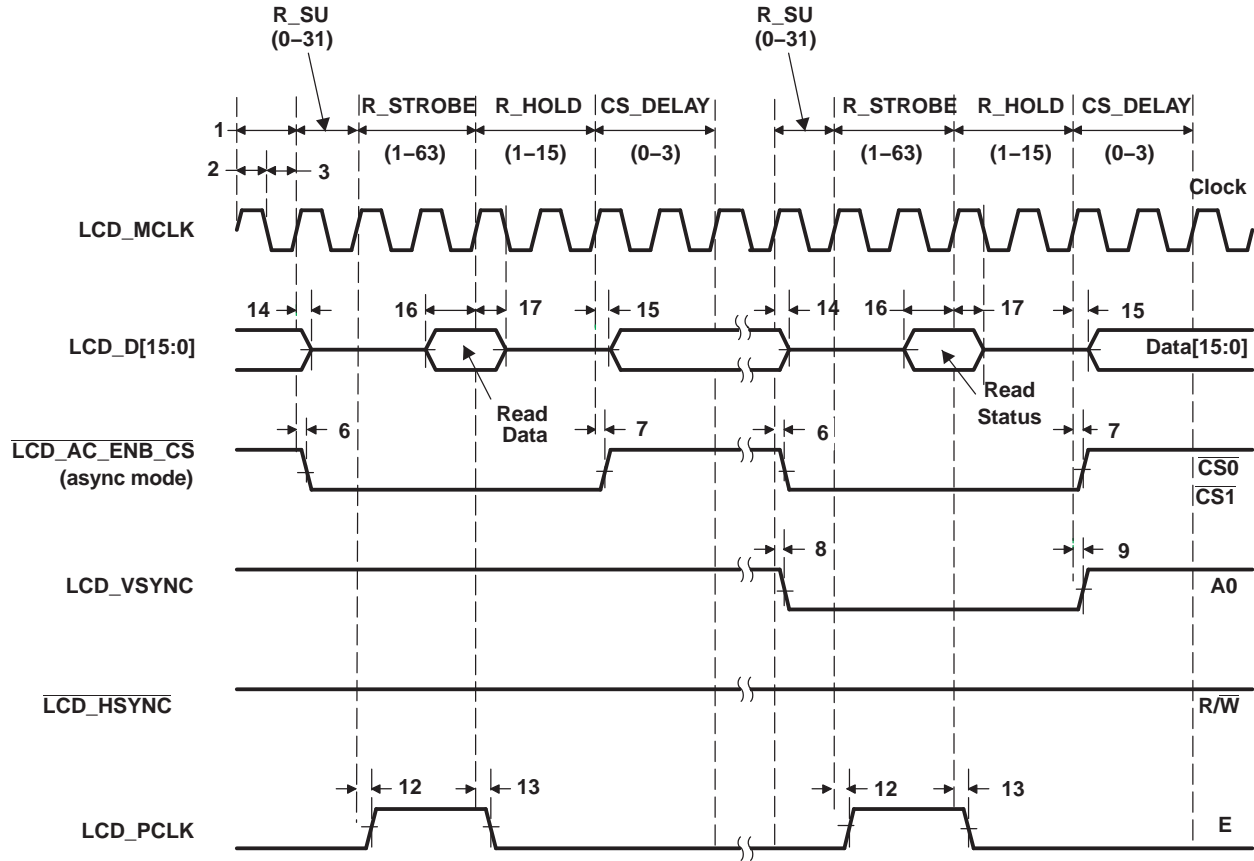

Figure 6-50. Micro-Interface Graphic Display 6800 Status

PRODUCT PREVIEW

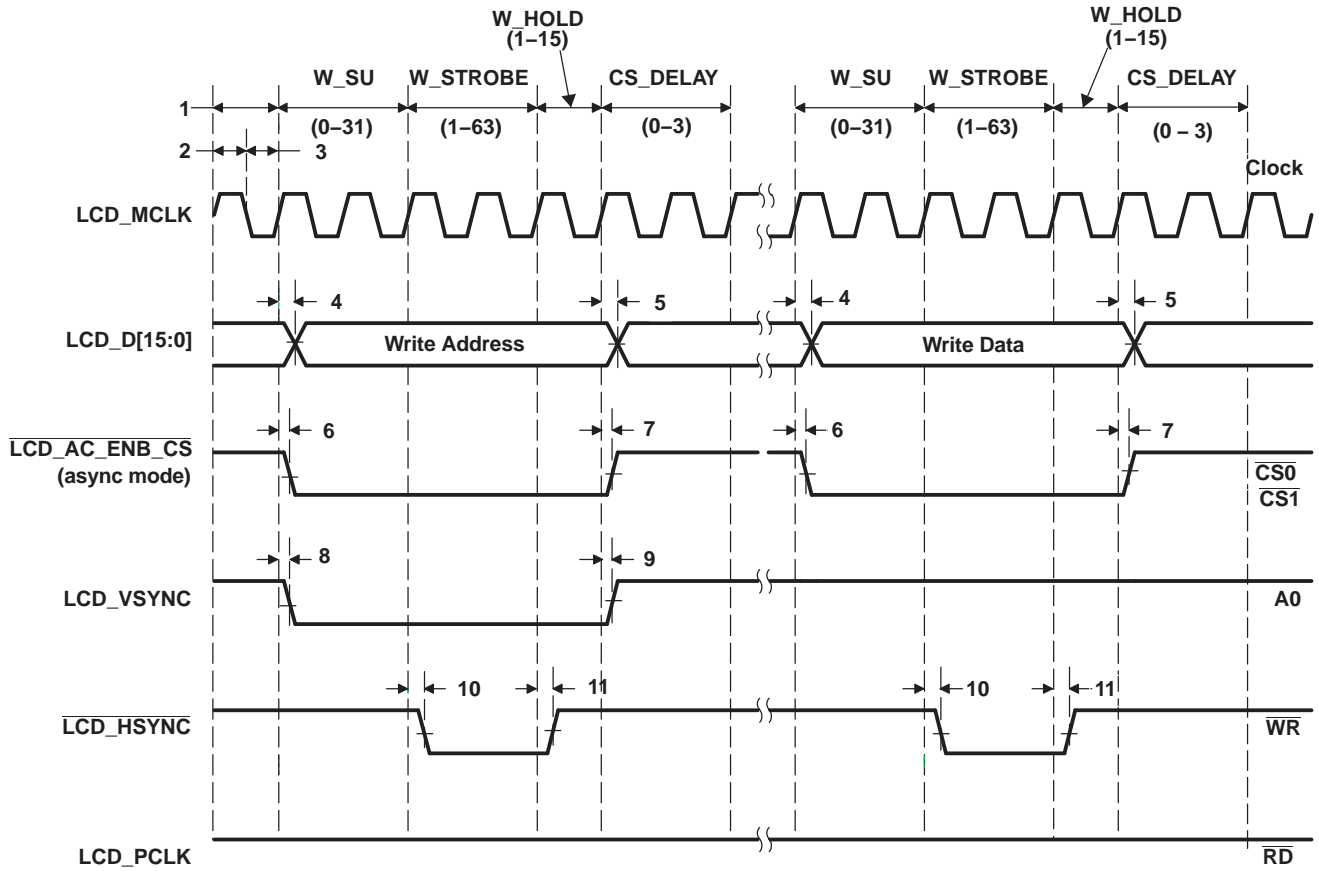

Figure 6-51. Micro-Interface Graphic Display 8080 Write

PRODUCT PREVIEW

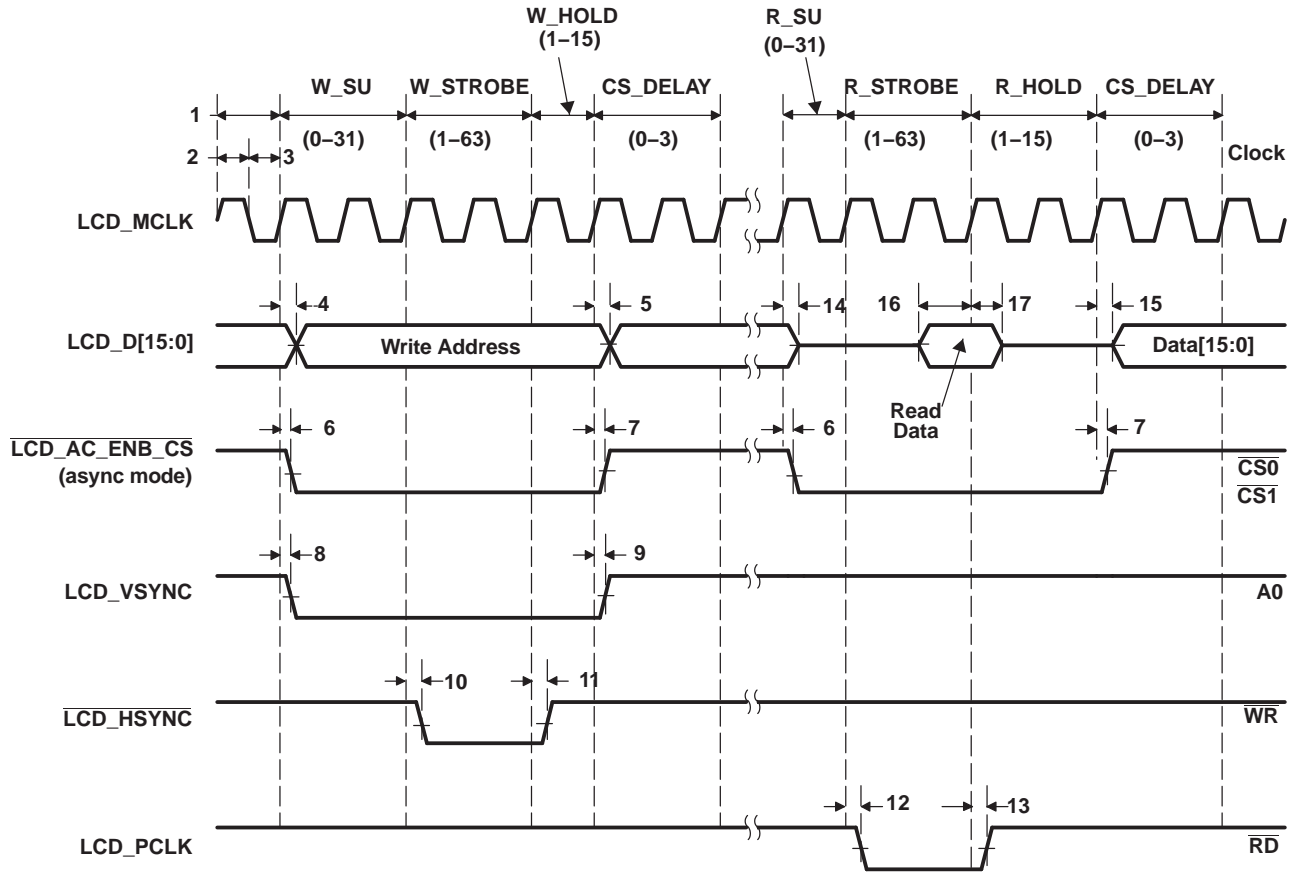

Figure 6-52. Micro-Interface Graphic Display 8080 Read

PRODUCT PREVIEW

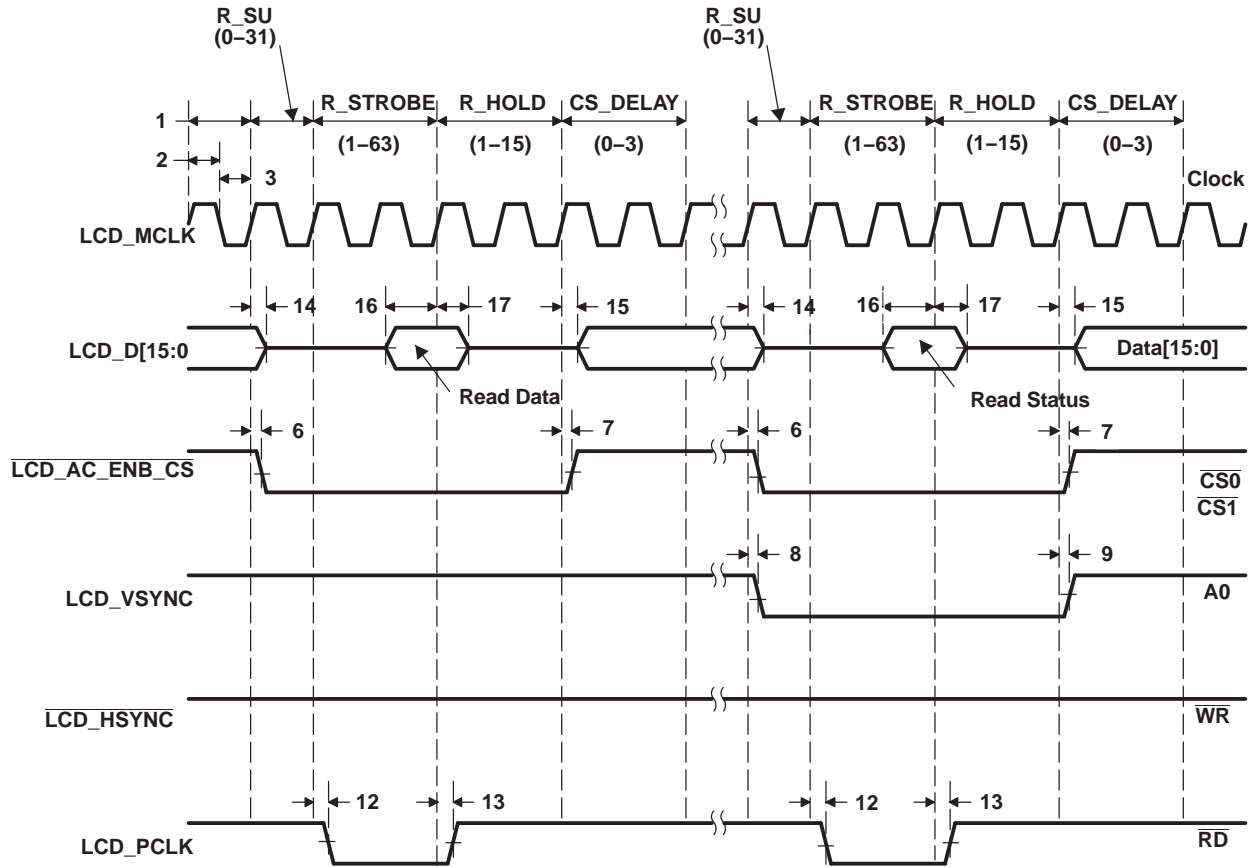

Figure 6-53. Micro-Interface Graphic Display 8080 Status

PRODUCT PREVIEW

6.22.2 LCD Raster Mode

Table 6-77. LCD Raster Mode Timing

See Figure 6-54 through Figure 6-57

| NO. | PARAMETER | MIN | MAX | UNIT |
|-----|---|-------|-------------|------|
| | $f_{\text{clock}}(\text{PIXEL_CLK})$ Clock frequency, pixel clock | | $F/2^{(1)}$ | MHz |
| 1 | $t_c(\text{PIXEL_CLK})$ Cycle time, pixel clock | 23.81 | | ns |
| 2 | $t_w(\text{PIXEL_CLK_H})$ Pulse duration, pixel clock high | 10 | | ns |
| 3 | $t_w(\text{PIXEL_CLK_L})$ Pulse duration, pixel clock low | 10 | | ns |
| 4 | $t_d(\text{LCD_D_V})$ Delay time, LCD_PCLK↑ to LCD_D[15:0] valid (write) | 0 | 12 | ns |
| 5 | $t_d(\text{LCD_D_IV})$ Delay time, LCD_PCLK↑ to LCD_D[15:0] invalid (write) | 0 | 12 | ns |
| 6 | $t_d(\text{LCD_AC_ENB_CS_A})$ Delay time, LCD_PCLK↓ to $\overline{\text{LCD_AC_ENB_CS}}\uparrow$ | 0 | 12 | ns |
| 7 | $t_d(\text{LCD_AC_ENB_CS_I})$ Delay time, LCD_PCLK↓ to $\overline{\text{LCD_AC_ENB_CS}}\downarrow$ | 0 | 12 | ns |
| 8 | $t_d(\text{LCD_VSYNC_A})$ Delay time, LCD_PCLK↓ to LCD_VSYNC↑ | 0 | 12 | ns |
| 9 | $t_d(\text{LCD_VSYNC_I})$ Delay time, LCD_PCLK↓ to LCD_VSYNC↓ | 0 | 12 | ns |
| 10 | $t_d(\text{LCD_HSYNC_A})$ Delay time, LCD_PCLK↑ to LCD_HSYNC↑ | 0 | 12 | ns |
| 11 | $t_d(\text{LCD_HSYNC_I})$ Delay time, LCD_PCLK↑ to LCD_HSYNC↓ | 0 | 12 | ns |

(1) F = frequency of LCD_PCLK in ns

Frame-to-frame timing is derived through the following parameters in the LCD (RASTER_TIMING_1) register:

- Vertical front porch (VFP)
- Vertical sync pulse width (VSW)
- Vertical back porch (VBP)
- Lines per panel (LPP)

Line-to-line timing is derived through the following parameters in the LCD (RASTER_TIMING_0) register:

- Horizontal front porch (HFP)
- Horizontal sync pulse width (HSW)
- Horizontal back porch (HBP)
- Pixels per panel (PPL)

$\overline{\text{LCD_AC_ENB_CS}}$ timing is derived through the following parameter in the LCD (RASTER_TIMING_2) register:

- AC bias frequency (ACB)

The display format produced in raster mode is shown in Figure 6-54. An entire frame is delivered one line at a time. The first line delivered starts at data pixel (1, 1) and ends at data pixel (P, 1). The last line delivered starts at data pixel (1, L) and ends at data pixel (P, L). The beginning of each new frame is denoted by the activation of I/O signal LCD_VSYNC. The beginning of each new line is denoted by the activation of I/O signal LCD_HSYNC.

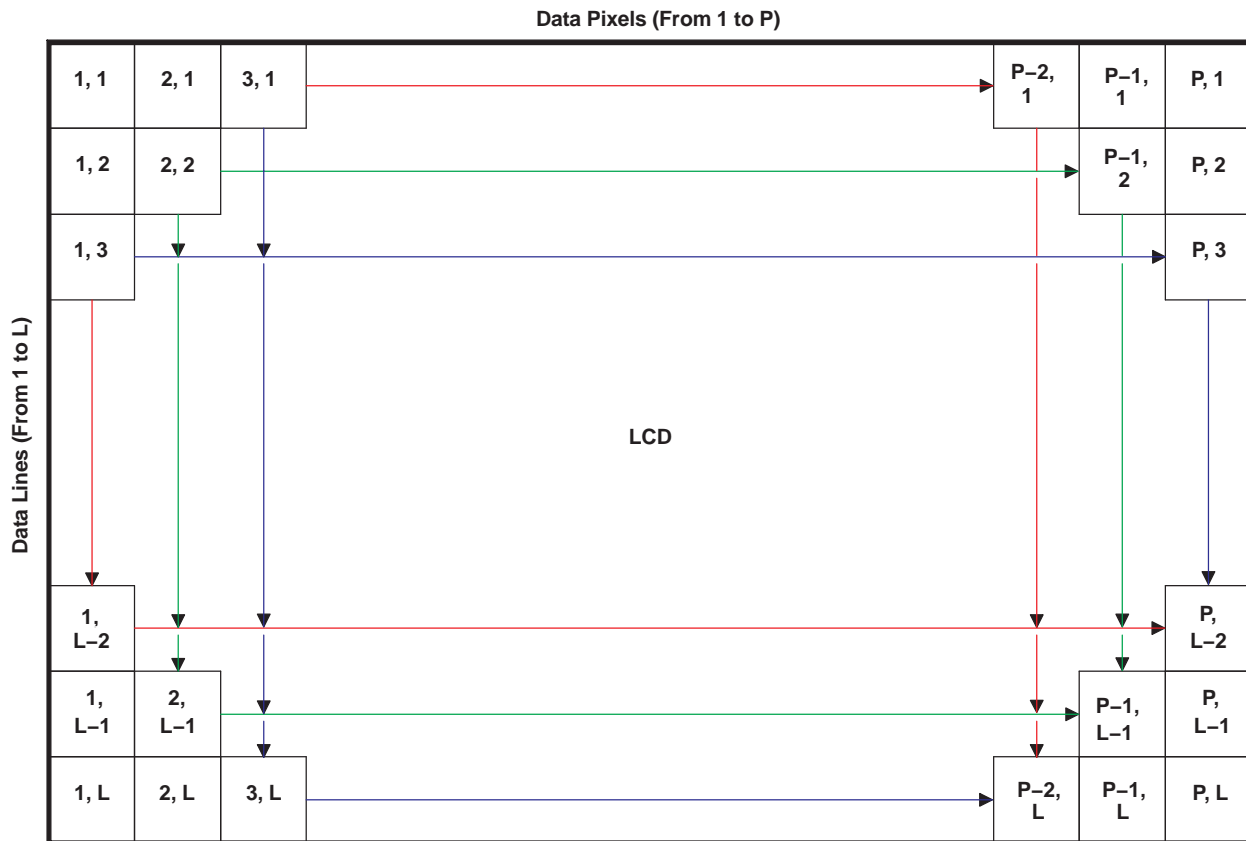

Figure 6-54. LCD Raster-Mode Display Format

PRODUCT PREVIEW

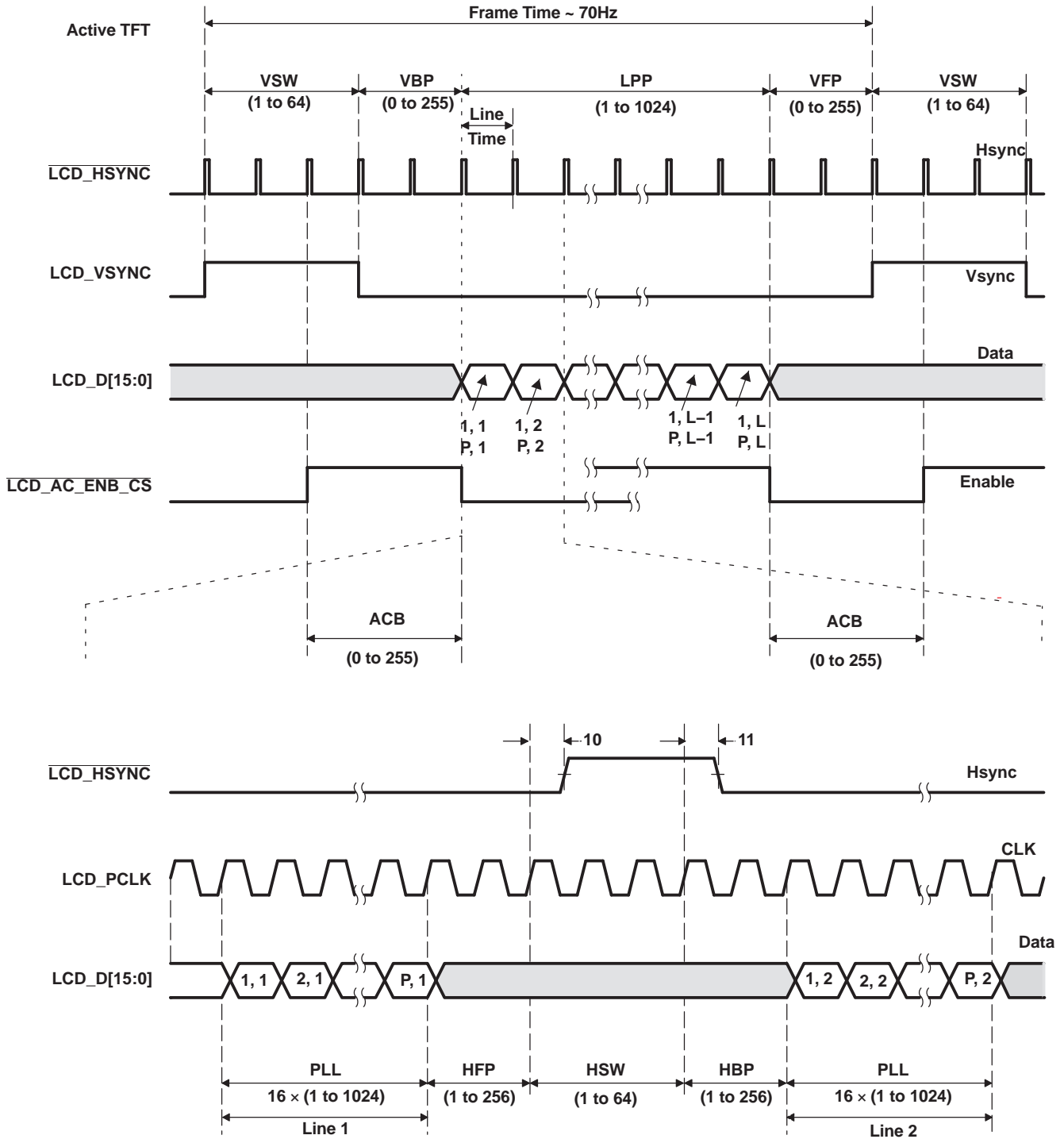

Figure 6-55. LCD Raster-Mode Active

PRODUCT PREVIEW

PRODUCT PREVIEW

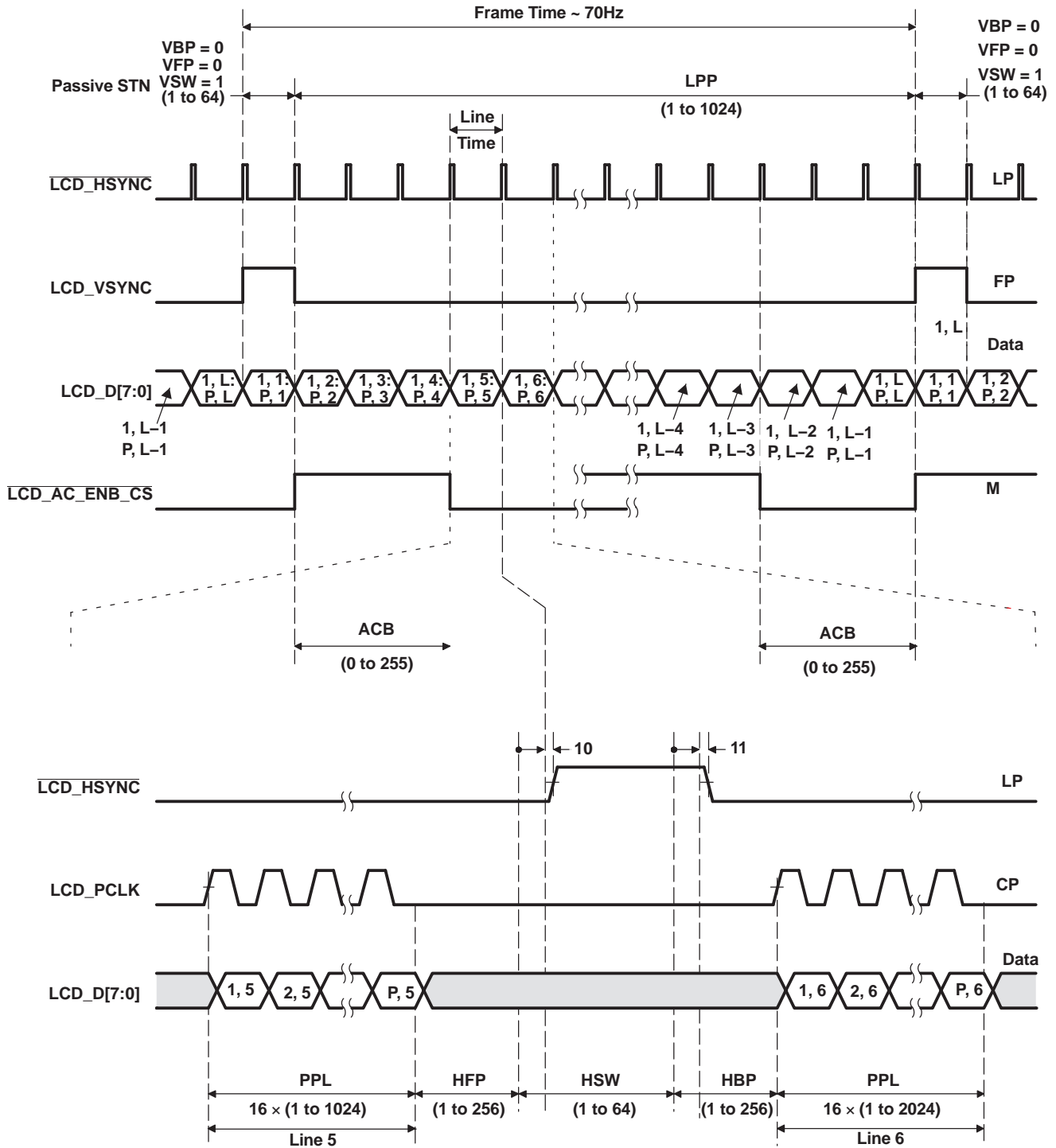

Figure 6-56. LCD Raster-Mode Passive

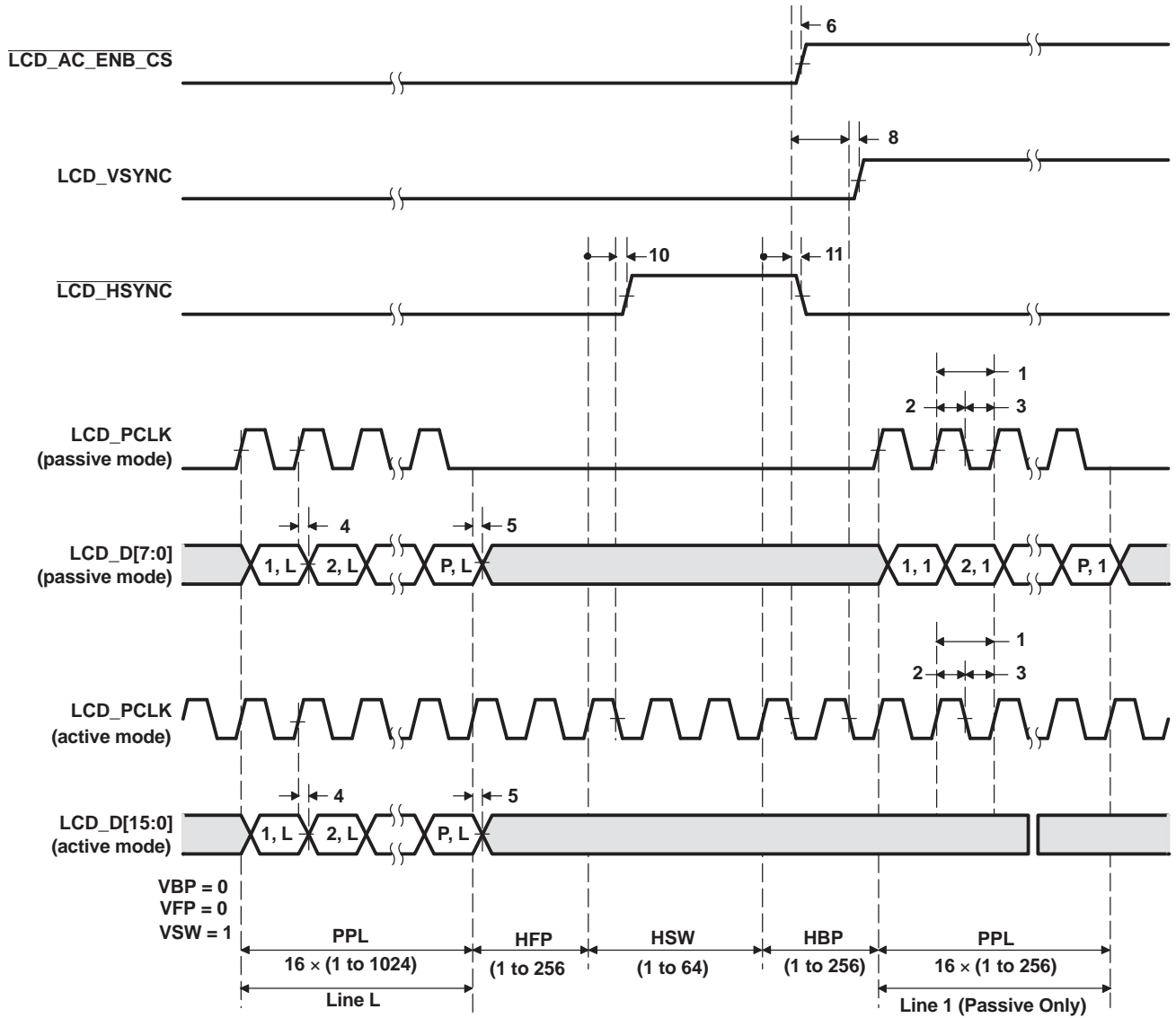

Figure 6-57. LCD Raster-Mode Control Signal Activation

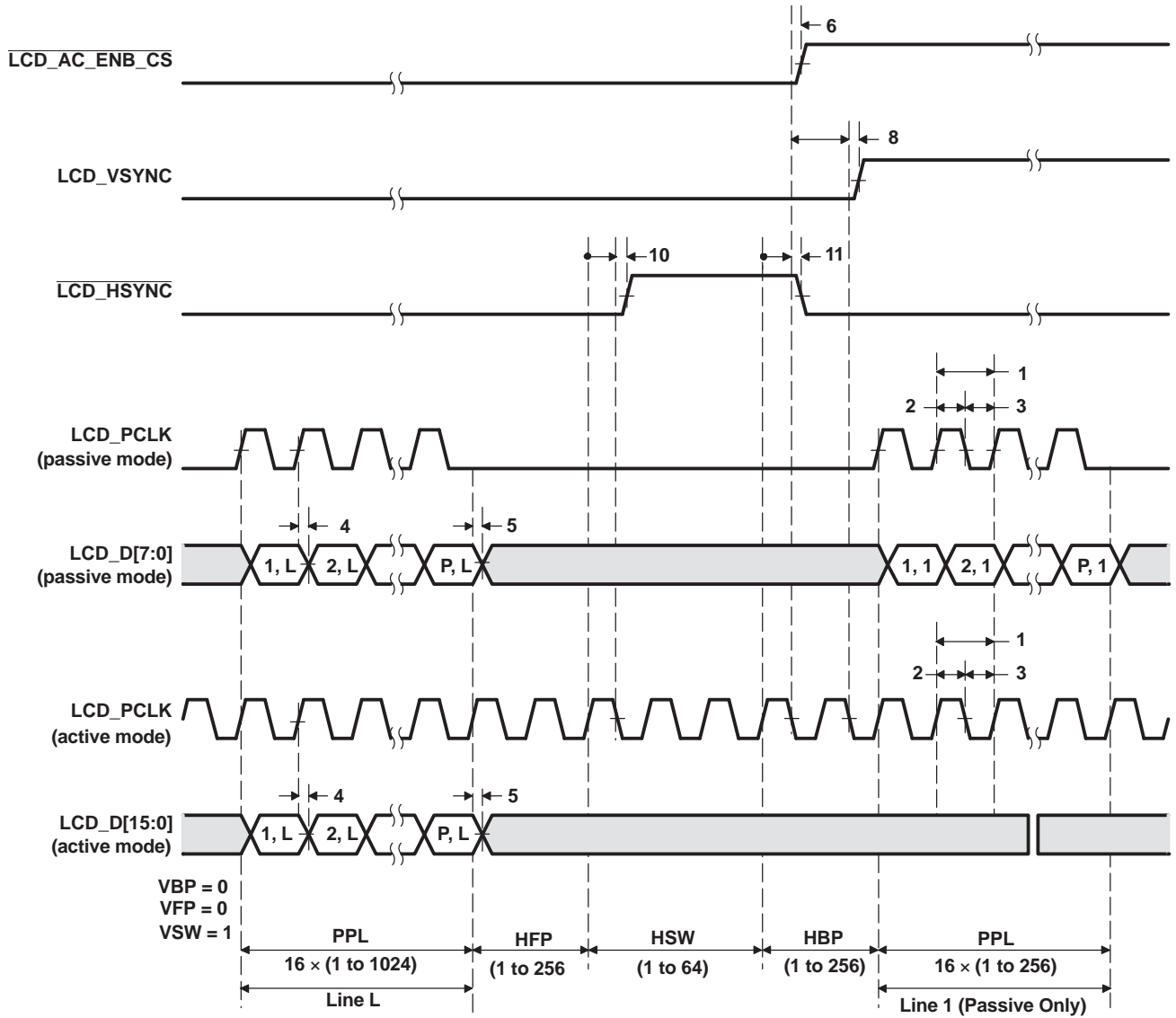

Figure 6-58. LCD Raster-Mode Control Signal Deactivation

6.23 Timers

The timers support the following features:

- Configurable as single 64-bit timer or two 32-bit timers
- Period timeouts generate interrupts, DMA events or external pin events
- 8 32-bit compare registers
- Compare matches generate interrupt events
- Capture capability
- 64-bit Watchdog capability (Timer64P1 only)

Table 6-78 lists the timer registers.

Table 6-78. Timer Registers

| Timer64P 0 | Timer64P 1 | Acronym | Register Description |
|-------------|-------------|------------|---|
| 0x01C2 0000 | 0x01C2 1000 | REV | Revision Register |
| 0x01C2 0004 | 0x01C2 1004 | EMUMGT | Emulation Management Register |
| 0x01C2 0008 | 0x01C2 1008 | GPINTGPEN | GPIO Interrupt and GPIO Enable Register |
| 0x01C2 000C | 0x01C2 100C | GPDATGPDIR | GPIO Data and GPIO Direction Register |
| 0x01C2 0010 | 0x01C2 1010 | TIM12 | Timer Counter Register 12 |
| 0x01C2 0014 | 0x01C2 1014 | TIM34 | Timer Counter Register 34 |
| 0x01C2 0018 | 0x01C2 1018 | PRD12 | Timer Period Register 12 |
| 0x01C2 001C | 0x01C2 101C | PRD34 | Timer Period Register 34 |
| 0x01C2 0020 | 0x01C2 1020 | TCR | Timer Control Register |
| 0x01C2 0024 | 0x01C2 1024 | TGCR | Timer Global Control Register |
| 0x01C2 0028 | 0x01C2 1028 | WDTCR | Watchdog Timer Control Register |
| 0x01C2 0034 | 0x01C2 1034 | REL12 | Timer Reload Register 12 |
| 0x01C2 0038 | 0x01C2 1038 | REL34 | Timer Reload Register 34 |
| 0x01C2 003C | 0x01C2 103C | CAP12 | Timer Capture Register 12 |
| 0x01C2 0040 | 0x01C2 1040 | CAP34 | Timer Capture Register 34 |
| 0x01C2 0044 | 0x01C2 1044 | INTCTLSTAT | Timer Interrupt Control and Status Register |
| 0x01C2 0060 | 0x01C2 1060 | CMP0 | Compare Register 0 |
| 0x01C2 0064 | 0x01C2 1064 | CMP1 | Compare Register 1 |
| 0x01C2 0068 | 0x01C2 1068 | CMP2 | Compare Register 2 |
| 0x01C2 006C | 0x01C2 106C | CMP3 | Compare Register 3 |
| 0x01C2 0070 | 0x01C2 1070 | CMP4 | Compare Register 4 |
| 0x01C2 0074 | 0x01C2 1074 | CMP5 | Compare Register 5 |
| 0x01C2 0078 | 0x01C2 1078 | CMP6 | Compare Register 6 |
| 0x01C2 007C | 0x01C2 107C | CMP7 | Compare Register 7 |

PRODUCT PREVIEW

6.23.1 Timer Electrical Data/Timing

Table 6-79. Timing Requirements for Timer Input⁽¹⁾⁽²⁾ (see Figure 6-59)

| NO. | | MIN MAX | | UNIT |
|-----|--|---------|---|------|
| | | 1 | $t_{c(TM64Px_IN12)}$ Cycle time, TM64Px_IN12 | |
| 2 | $t_{w(TINPH)}$ Pulse duration, TM64Px_IN12 high | 0.45C | 0.55C | ns |
| 3 | $t_{w(TINPL)}$ Pulse duration, TM64Px_IN12 low | 0.45C | 0.55C | ns |
| 4 | $t_{t(TM64Px_IN12)}$ Transition time, TM64Px_IN12 | | 0.05C | ns |

(1) P = OSCIN cycle time in ns. For example, when OSCIN frequency is 27 MHz, use P = 37.037 ns.

(2) C = TM64P0_IN12 cycle time in ns. For example, when TM64Px_IN12 frequency is 27 MHz, use C = 37.037 ns

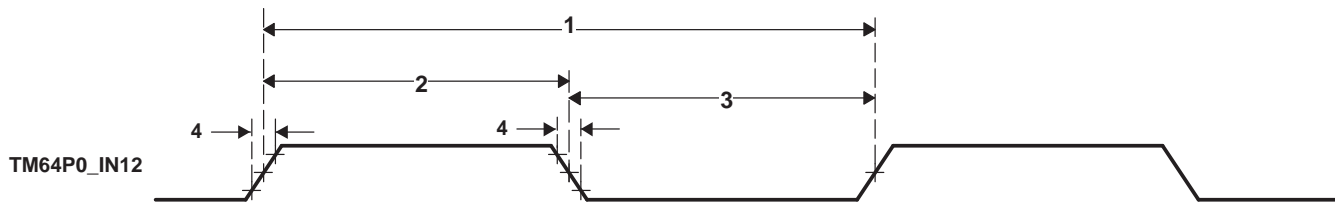

Figure 6-59. Timer Timing

Table 6-80. Switching Characteristics Over Recommended Operating Conditions for Timer Output ⁽¹⁾

| NO. | | | MIN | MAX | UNIT |
|-----|----------------|-----------------------------------|-----|-----|------|
| | | | | | |
| 5 | $t_{w(TOUTH)}$ | Pulse duration, TM64P0_OUT12 high | 4P | | ns |
| 6 | $t_{w(TOURL)}$ | Pulse duration, TM64P0_OUT12 low | 4P | | ns |

(1) P = OSCIN cycle time in ns. For example, when OSCIN frequency is 27 MHz, use P = 37.037 ns.

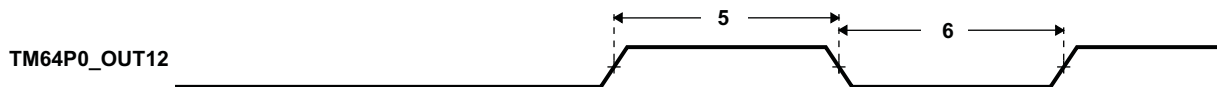

Figure 6-60. Timer Timing

PRODUCT PREVIEW

6.24 Inter-Integrated Circuit Serial Ports (I2C0, I2C1)

6.24.1 I2C Device-Specific Information

Having two I2C modules on the C6745/6747 simplifies system architecture, since one module may be used by the DSP to control local peripherals ICs (DACs, ADCs, etc.) while the other may be used to communicate with other controllers in a system or to implement a user interface. Figure 6-61 is block diagram of the C6745/6747 I2C Module.

Each I2C port supports:

- Compatible with Philips® I2C Specification Revision 2.1 (January 2000)
- Fast Mode up to 400 Kbps (no fail-safe I/O buffers)
- Noise Filter to Remove Noise 50 ns or less
- Seven- and Ten-Bit Device Addressing Modes
- Master (Transmit/Receive) and Slave (Transmit/Receive) Functionality
- Events: DMA, Interrupt, or Polling
- General-Purpose I/O Capability if not used as I2C

PRODUCT PREVIEW

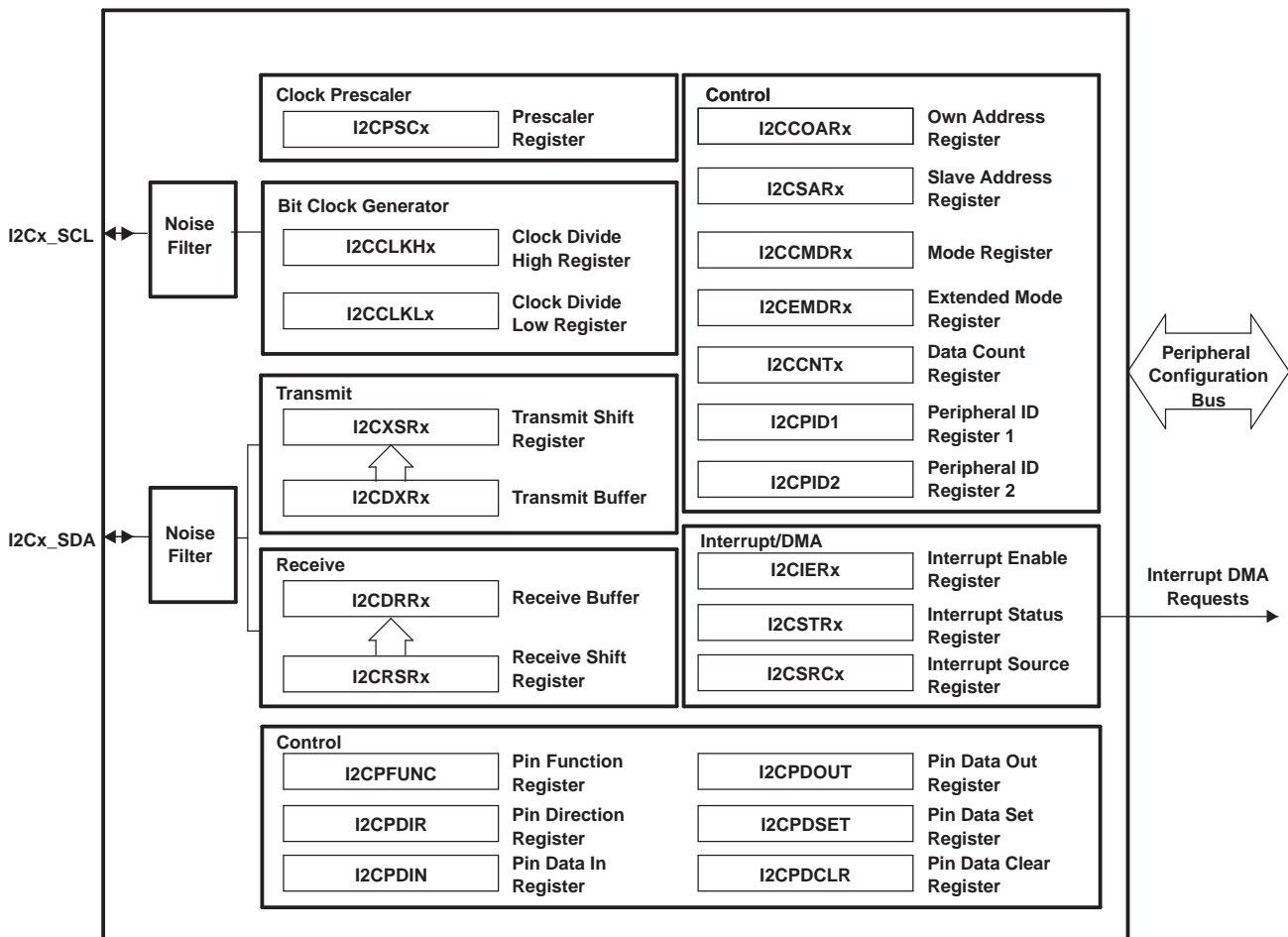

Figure 6-61. I2C Module Block Diagram

6.24.2 I2C Peripheral Registers Description(s)

Table 6-81 is the list of the I2C registers.

Table 6-81. Inter-Integrated Circuit (I2C) Registers

| I2C0 BYTE ADDRESS | I2C1 BYTE ADDRESS | Acronym | Register Description |
|-------------------|-------------------|---------|--|
| 0x01C2 2000 | 0x01E2 8000 | ICOAR | I2C Own Address Register |
| 0x01C2 2004 | 0x01E2 8004 | ICIMR | I2C Interrupt Mask Register |
| 0x01C2 2008 | 0x01E2 8008 | ICSTR | I2C Interrupt Status Register |
| 0x01C2 200C | 0x01E2 800C | ICCLKL | I2C Clock Low-Time Divider Register |
| 0x01C2 2010 | 0x01E2 8010 | ICCLKH | I2C Clock High-Time Divider Register |
| 0x01C2 2014 | 0x01E2 8014 | ICCNT | I2C Data Count Register |
| 0x01C2 2018 | 0x01E2 8018 | ICDRR | I2C Data Receive Register |
| 0x01C2 201C | 0x01E2 801C | ICSAR | I2C Slave Address Register |
| 0x01C2 2020 | 0x01E2 8020 | ICDXR | I2C Data Transmit Register |
| 0x01C2 2024 | 0x01E2 8024 | ICMDR | I2C Mode Register |
| 0x01C2 2028 | 0x01E2 8028 | ICIVR | I2C Interrupt Vector Register |
| 0x01C2 202C | 0x01E2 802C | ICEMDR | I2C Extended Mode Register |
| 0x01C2 2030 | 0x01E2 8030 | ICPSC | I2C Prescaler Register |
| 0x01C2 2034 | 0x01E2 8034 | REVID1 | I2C Revision Identification Register 1 |
| 0x01C2 2038 | 0x01E2 8038 | REVID2 | I2C Revision Identification Register 2 |
| 0x01C2 2048 | 0x01E2 8048 | ICPFUNC | I2C Pin Function Register |
| 0x01C2 204C | 0x01E2 804C | ICPDIR | I2C Pin Direction Register |
| 0x01C2 2050 | 0x01E2 8050 | ICPDIN | I2C Pin Data In Register |
| 0x01C2 2054 | 0x01E2 8054 | ICPDOUT | I2C Pin Data Out Register |
| 0x01C2 2058 | 0x01E2 8058 | ICPDSET | I2C Pin Data Set Register |
| 0x01C2 205C | 0x01E2 805C | ICPDCLR | I2C Pin Data Clear Register |

6.24.3 I2C Electrical Data/Timing

6.24.3.1 Inter-Integrated Circuit (I2C) Timing

Table 6-82 and Table 6-83 assume testing over recommended operating conditions (see Figure 6-62 and Figure 6-63).

Table 6-82. I2C Input Timing Requirements

| NO. | | | MIN | MAX | UNIT |
|-----|---------------------|---|---------------|-----|---------|
| 1 | $t_{c(SCL)}$ | Cycle time, I2Cx_SCL | Standard Mode | 10 | μs |
| | | | Fast Mode | 2.5 | |
| 2 | $t_{su(SCLH-SDAL)}$ | Setup time, I2Cx_SCL high before I2Cx_SDA low | Standard Mode | 4.7 | μs |
| | | | Fast Mode | 0.6 | |
| 3 | $t_{h(SCLL-SDAL)}$ | Hold time, I2Cx_SCL low after I2Cx_SDA low | Standard Mode | 4 | μs |
| | | | Fast Mode | 0.6 | |
| 4 | $t_{w(SCLL)}$ | Pulse duration, I2Cx_SCL low | Standard Mode | 4.7 | μs |
| | | | Fast Mode | 1.3 | |
| 5 | $t_{w(SCLH)}$ | Pulse duration, I2Cx_SCL high | Standard Mode | 4 | μs |
| | | | Fast Mode | 0.6 | |
| 6 | $t_{su(SDA-SCLH)}$ | Setup time, I2Cx_SDA before I2Cx_SCL high | Standard Mode | 250 | ns |
| | | | Fast Mode | 100 | |
| 7 | $t_{h(SDA-SCLL)}$ | Hold time, I2Cx_SDA after I2Cx_SCL low | Standard Mode | 0 | μs |
| | | | Fast Mode | 0 | |
| 8 | $t_{w(SDAH)}$ | Pulse duration, I2Cx_SDA high | Standard Mode | 4.7 | μs |
| | | | Fast Mode | 1.3 | |

Table 6-82. I2C Input Timing Requirements (continued)

| NO. | | | MIN | MAX | UNIT | |
|-----|---------------------|--|---------------|---------------|------|---------|
| 9 | $t_{r(SDA)}$ | Rise time, I2Cx_SDA | Standard Mode | | 1000 | ns |
| | | | Fast Mode | $20 + 0.1C_b$ | 300 | |
| 10 | $t_{r(SCL)}$ | Rise time, I2Cx_SCL | Standard Mode | | 1000 | ns |
| | | | Fast Mode | $20 + 0.1C_b$ | 300 | |
| 11 | $t_{f(SDA)}$ | Fall time, I2Cx_SDA | Standard Mode | | 300 | ns |
| | | | Fast Mode | $20 + 0.1C_b$ | 300 | |
| 12 | $t_{f(SCL)}$ | Fall time, I2Cx_SCL | Standard Mode | | 300 | ns |
| | | | Fast Mode | $20 + 0.1C_b$ | 300 | |
| 13 | $t_{su(SCLH-SDAH)}$ | Setup time, I2Cx_SCL high before I2Cx_SDA high | Standard Mode | 4 | | μ s |
| | | | Fast Mode | 0.6 | | |
| 14 | $t_w(SP)$ | Pulse duration, spike (must be suppressed) | Standard Mode | N/A | | ns |
| | | | Fast Mode | 0 | 50 | |
| 15 | C_b | Capacitive load for each bus line | Standard Mode | | 400 | pF |
| | | | Fast Mode | | 400 | |

Table 6-83. I2C Switching Characteristics⁽¹⁾

| NO. | PARAMETER | | MIN | MAX | UNIT | |
|-----|---------------------|---|---------------|-----|------|---------|
| 16 | $t_c(SCL)$ | Cycle time, I2Cx_SCL | Standard Mode | 10 | | μ s |
| | | | Fast Mode | 2.5 | | |
| 17 | $t_{su(SCLH-SDAL)}$ | Setup time, I2Cx_SCL high before I2Cx_SDA low | Standard Mode | 4.7 | | μ s |
| | | | Fast Mode | 0.6 | | |
| 18 | $t_h(SDAL-SCLL)$ | Hold time, I2Cx_SCL low after I2Cx_SDA low | Standard Mode | 4 | | μ s |
| | | | Fast Mode | 0.6 | | |
| 19 | $t_w(SCLL)$ | Pulse duration, I2Cx_SCL low | Standard Mode | 4.7 | | μ s |
| | | | Fast Mode | 1.3 | | |
| 20 | $t_w(SCLH)$ | Pulse duration, I2Cx_SCL high | Standard Mode | 4 | | μ s |
| | | | Fast Mode | 0.6 | | |
| 21 | $t_{su(SDAV-SCLH)}$ | Setup time, I2Cx_SDA valid before I2Cx_SCL high | Standard Mode | 250 | | ns |
| | | | Fast Mode | 100 | | |
| 22 | $t_h(SCLL-SDAV)$ | Hold time, I2Cx_SDA valid after I2Cx_SCL low | Standard Mode | 0 | | μ s |
| | | | Fast Mode | 0 | 0.9 | |
| 23 | $t_w(SDAH)$ | Pulse duration, I2Cx_SDA high | Standard Mode | 4.7 | | μ s |
| | | | Fast Mode | 1.3 | | |
| 28 | $t_{su(SCLH-SDAH)}$ | Setup time, I2Cx_SCL high before I2Cx_SDA high | Standard Mode | 4 | | μ s |
| | | | Fast Mode | 0.6 | | |

(1) I2C must be configured correctly to meet the timings in [Table 6-83](#).

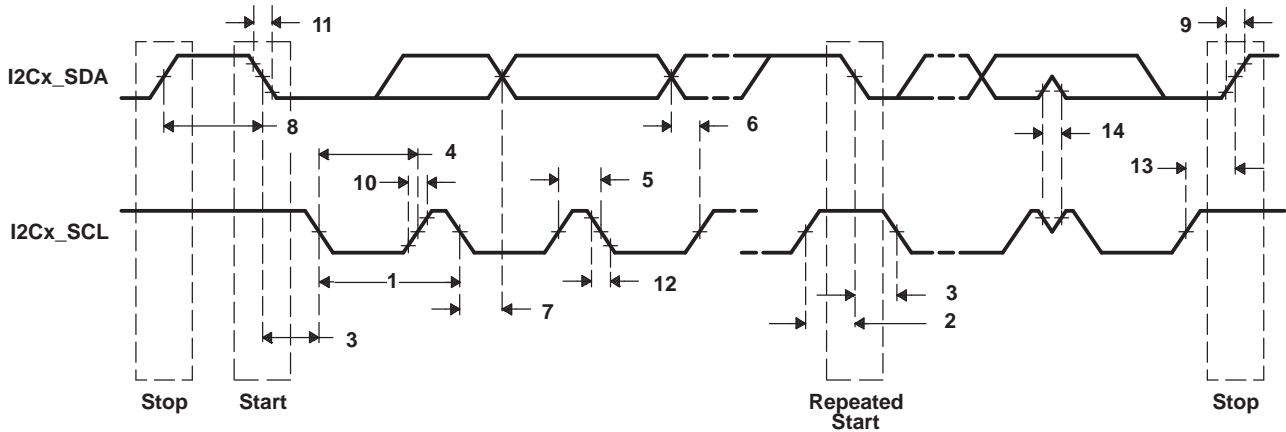

Figure 6-62. I2C Receive Timings

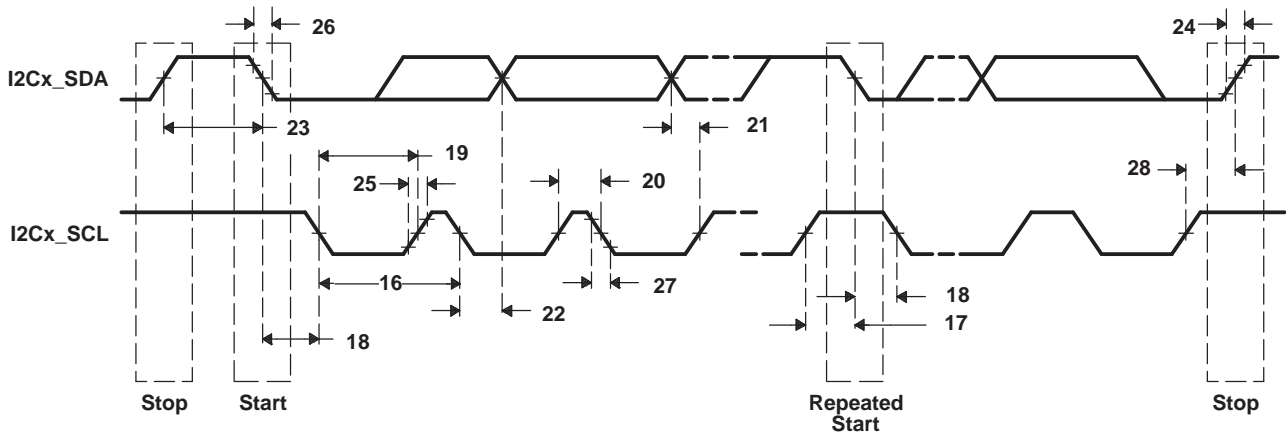

Figure 6-63. I2C Transmit Timings

PRODUCT PREVIEW

6.25 Universal Asynchronous Receiver/Transmitter (UART)

C6745/6747 has 3 UART peripherals. Each UART has the following features:

- 16-byte storage space for both the transmitter and receiver FIFOs
- 1, 4, 8, or 14 byte selectable receiver FIFO trigger level for autoflow control and DMA
- DMA signaling capability for both received and transmitted data
- Programmable auto-rts and auto-cts for autoflow control
- Programmable Baud Rate up to 3MBaud
- Programmable Oversampling Options of x13 and x16
- Frequency pre-scale values from 1 to 65,535 to generate appropriate baud rates
- Prioritized interrupts
- Programmable serial data formats
 - 5, 6, 7, or 8-bit characters
 - Even, odd, or no parity bit generation and detection
 - 1, 1.5, or 2 stop bit generation
- False start bit detection
- Line break generation and detection
- Internal diagnostic capabilities
 - Loopback controls for communications link fault isolation
 - Break, parity, overrun, and framing error simulation
- Modem control functions (CTS, RTS) on **UART0 only**.

The UART registers are listed in [Section 6.25.1](#)

6.25.1 UART Peripheral Registers Description(s)

[Table 6-84](#) is the list of UART registers.

Table 6-84. UART Registers

| UART0 BYTE ADDRESS | UART1 BYTE ADDRESS | UART2 BYTE ADDRESS | REGISTER NAME | Register Description |
|-----------------------|-----------------------|-----------------------|---------------|---|
| 0x01C4 2000 | 0x01D0 C000 | 0x01D0 D000 | RBR | Receiver Buffer Register (read only) |
| 0x01C4 2000 | 0x01D0 C000 | 0x01D0 D000 | THR | Transmitter Holding Register (write only) |
| 0x01C4 2004 | 0x01D0 C004 | 0x01D0 D004 | IER | Interrupt Enable Register |
| 0x01C4 2008 | 0x01D0 C008 | 0x01D0 D008 | IIR | Interrupt Identification Register (read only) |
| 0x01C4 2008 | 0x01D0 C008 | 0x01D0 D008 | FCR | FIFO Control Register (write only) |
| 0x01C4 200C | 0x01D0 C00C | 0x01D0 D00C | LCR | Line Control Register |
| 0x01C4 2010 | 0x01D0 C010 | 0x01D0 D010 | MCR | Modem Control Register |
| 0x01C4 2014 | 0x01D0 C014 | 0x01D0 D014 | LSR | Line Status Register |
| 0x01C4 2020 | 0x01D0 C020 | 0x01D0 D020 | DLL | Divisor LSB Latch |
| 0x01C4 2024 | 0x01D0 C024 | 0x01D0 D024 | DLH | Divisor MSB Latch |
| 0x01C4 2028 | 0x01D0 C028 | 0x01D0 D028 | REVID1 | Revision Identification Register 1 |
| 0x01C4 2030 | 0x01D0 C030 | 0x01D0 D030 | PWREMU_MGMT | Power and Emulation Management Register |
| 0x01C4 2034 | 0x01D0 C034 | 0x01D0 D034 | MDR | Mode Definition Register |

6.25.2 UART Electrical Data/Timing

Table 6-85. Timing Requirements for UARTx Receive⁽¹⁾ (see Figure 6-64)

| NO. | | MIN | MAX | UNIT |
|-----|--|-------|-------|------|
| 4 | $t_{w(URXDB)}$ Pulse duration, receive data bit (RXDn) | 0.96U | 1.05U | ns |
| 5 | $t_{w(URXSB)}$ Pulse duration, receive start bit | 0.96U | 1.05U | ns |

(1) U = UART baud time = 1/programmed baud rate.

Table 6-86. Switching Characteristics Over Recommended Operating Conditions for UARTx Transmit⁽¹⁾ (see Figure 6-64)

| NO. | PARAMETER | MIN | MAX | UNIT |
|-----|---|-------|-------|-------|
| 1 | $f_{(baud)}$ Maximum programmable baud rate | | 3 | MBaud |
| 2 | $t_{w(UTXDB)}$ Pulse duration, transmit data bit (TXDn) | U - 2 | U + 2 | ns |
| 3 | $t_{w(UTXSB)}$ Pulse duration, transmit start bit | U - 2 | U + 2 | ns |

(1) U = UART baud time = 1/programmed baud rate.

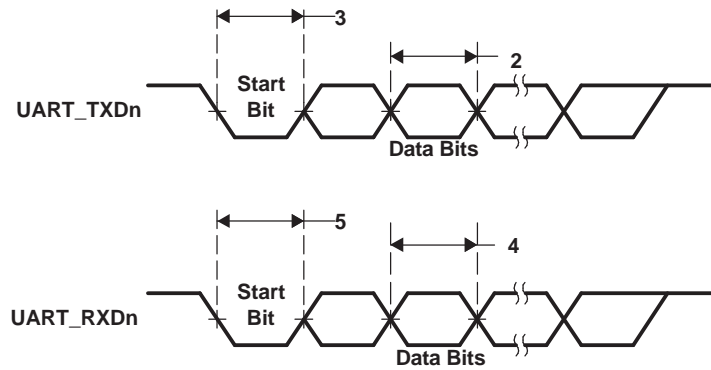

Figure 6-64. UART Transmit/Receive Timing

PRODUCT PREVIEW

6.26 USB1 Host Controller Registers (USB1.1 OHCI)

All C6745/6747 USB interfaces are compliant with Universal Serial Bus Specifications, Revision 1.1.

Table 6-87 is the list of USB Host Controller registers.

Table 6-87. USB Host Controller Registers

| USB BYTE ADDRESS | REGISTER NAME | Register Description |
|------------------|--------------------|---------------------------------------|
| 0x01E2 5000 | HCREVISION | OHCI Revision Number Register |
| 0x01E2 5004 | HCCONTROL | HC Operating Mode Register |
| 0x01E2 5008 | HCCOMMANDSTATUS | HC Command and Status Register |
| 0x01E2 500C | HCINTERRUPTSTATUS | HC Interrupt and Status Register |
| 0x01E2 5010 | HCINTERRUPTENABLE | HC Interrupt Enable Register |
| 0x01E2 5014 | HCINTERRUPTDISABLE | HC Interrupt Disable Register |
| 0x01E2 5018 | HCHCCA | HC HCAA Address Register |
| 0x01E2 501C | HCPERIODCURRENTED | HC Current Periodic Register |
| 0x01E2 5020 | HCCONTROLHEADED | HC Head Control Register |
| 0x01E2 5024 | HCCONTROLCURRENTED | HC Current Control Register |
| 0x01E2 5028 | HCBULKHEADED | HC Head Bulk Register |
| 0x01E2 502C | HCBULKCURRENTED | HC Current Bulk Register |
| 0x01E2 5030 | HCDONEHEAD | HC Head Done Register |
| 0x01E2 5034 | HCFMINTERVAL | HC Frame Interval Register |
| 0x01E2 5038 | HCFMREMAINING | HC Frame Remaining Register |
| 0x01E2 503C | HCFMNUMBER | HC Frame Number Register |
| 0x01E2 5040 | HCPERIODICSTART | HC Periodic Start Register |
| 0x01E2 5044 | HCLSTHRESHOLD | HC Low-Speed Threshold Register |
| 0x01E2 5048 | HCRHDESCRIPTORA | HC Root Hub A Register |
| 0x01E2 504C | HCRHDESCRIPTORB | HC Root Hub B Register |
| 0x01E2 5050 | HCRHSTATUS | HC Root Hub Status Register |
| 0x01E2 5054 | HCRHPORTSTATUS1 | HC Port 1 Status and Control Register |
| 0x01E2 5058 | HCRHPORTSTATUS2 | HC Port 2 Status and Control Register |

PRODUCT PREVIEW

Table 6-88. Switching Characteristics Over Recommended Operating Conditions for USB

| NO. | PARAMETER | | LOW SPEED | | FULL SPEED | | UNIT |
|-----|-----------|--------------------------------------|-----------|-----|------------|-----|------|
| | | | MIN | MAX | MAX | MAX | |
| U1 | t_r | Rise time, USB.DP and USB.DM signals | 75 | 300 | 4 | 20 | ns |
| U2 | t_f | Fall time, USB.DP and USB.DM signals | 75 | 300 | 4 | 20 | ns |
| U3 | t_{RFM} | Rise/Fall time matching | 80 | 120 | 90 | 110 | % |
| U4 | V_{CRS} | Output signal cross-over voltage | 1.3 | 2 | 1.3 | 2 | V |
| U5 | t_j | Differential propagation jitter | -25 | 25 | -2 | 2 | ns |
| U6 | f_{op} | Operating frequency | | 1.5 | | 12 | MHz |

6.27 USB0 OTG (USB2.0 OTG)

The C6745/6747 USB2.0 peripheral supports the following features:

- USB 2.0 peripheral at speeds high speed (HS: 480 Mb/s) and full speed (FS: 12 Mb/s)
- USB 2.0 host at speeds HS, FS, and low speed (LS: 1.5 Mb/s)
- All transfer modes (control, bulk, interrupt, and isochronous)
- 4 Transmit (TX) and 4 Receive (RX) endpoints in addition to endpoint 0
- FIFO RAM
 - 4K endpoint
 - Programmable size
- Integrated USB 2.0 High Speed PHY
- Connects to a standard Charge Pump for VBUS 5 V generation
- RNDIS mode for accelerating RNDIS type protocols using short packet termination over USB

Table 6-89 is the list of USB OTG registers.

Table 6-89. Universal Serial Bus OTG (USB0) Registers

| BYTE ADDRESS | Acronym | Register Description |
|--------------|-------------|--|
| 0x01E0 0000 | REVID | Revision Register |
| 0x01E0 0004 | CTRLR | Control Register |
| 0x01E0 0008 | STATR | Status Register |
| 0x01E0 000C | EMUR | Emulation Register |
| 0x01E0 0010 | MODE | Mode Register |
| 0x01E0 0014 | AUTOREQ | Autorequest Register |
| 0x01E0 0018 | SRPFXITIME | SRP Fix Time Register |
| 0x01E0 001C | TEARDOWN | Teardown Register |
| 0x01E0 0020 | INTSRCR | USB Interrupt Source Register |
| 0x01E0 0024 | INTSETR | USB Interrupt Source Set Register |
| 0x01E0 0028 | INTCLRR | USB Interrupt Source Clear Register |
| 0x01E0 002C | INTMSKR | USB Interrupt Mask Register |
| 0x01E0 0030 | INTMSKSETR | USB Interrupt Mask Set Register |
| 0x01E0 0034 | INTMSKCLRR | USB Interrupt Mask Clear Register |
| 0x01E0 0038 | INTMASKEDR | USB Interrupt Source Masked Register |
| 0x01E0 003C | EOIR | USB End of Interrupt Register |
| 0x01E0 0040 | INTVECTR | USB Interrupt Vector Register |
| 0x01E0 0050 | GENRNDISSZ1 | Generic RNDIS Size EP1 |
| 0x01E0 0054 | GENRNDISSZ2 | Generic RNDIS Size EP2 |
| 0x01E0 0058 | GENRNDISSZ3 | Generic RNDIS Size EP3 |
| 0x01E0 005C | GENRNDISSZ4 | Generic RNDIS Size EP4 |
| 0x01E0 0400 | FADDR | Function Address Register |
| 0x01E0 0401 | POWER | Power Management Register |
| 0x01E0 0402 | INTRTX | Interrupt Register for Endpoint 0 plus Transmit Endpoints 1 to 4 |
| 0x01E0 0404 | INTRRX | Interrupt Register for Receive Endpoints 1 to 4 |
| 0x01E0 0406 | INTRTXE | Interrupt enable register for INTRTX |
| 0x01E0 0408 | INTRRXE | Interrupt Enable Register for INTRRX |
| 0x01E0 040A | INTRUSB | Interrupt Register for Common USB Interrupts |
| 0x01E0 040B | INTRUSBE | Interrupt Enable Register for INTRUSB |
| 0x01E0 040C | FRAME | Frame Number Register |
| 0x01E0 040E | INDEX | Index Register for Selecting the Endpoint Status and Control Registers |
| 0x01E0 040F | TESTMODE | Register to Enable the USB 2.0 Test Modes |

Table 6-89. Universal Serial Bus OTG (USB0) Registers (continued)

| BYTE ADDRESS | Acronym | Register Description |
|--|-----------------|--|
| Indexed Registers | | |
| These registers operate on the endpoint selected by the INDEX register | | |
| 0x01E0 0410 | TXMAXP | Maximum Packet Size for Peripheral/Host Transmit Endpoint (Index register set to select Endpoints 1-4 only) |
| 0x01E0 0412 | PERI_CSR0 | Control Status Register for Endpoint 0 in Peripheral Mode. (Index register set to select Endpoint 0) |
| | HOST_CSR0 | Control Status Register for Endpoint 0 in Host Mode. (Index register set to select Endpoint 0) |
| | PERI_TXCSR | Control Status Register for Peripheral Transmit Endpoint. (Index register set to select Endpoints 1-4) |
| | HOST_TXCSR | Control Status Register for Host Transmit Endpoint. (Index register set to select Endpoints 1-4) |
| 0x01E0 0414 | RXMAXP | Maximum Packet Size for Peripheral/Host Receive Endpoint (Index register set to select Endpoints 1-4 only) |
| 0x01E0 0416 | PERI_RXCSR | Control Status Register for Peripheral Receive Endpoint. (Index register set to select Endpoints 1-4) |
| | HOST_RXCSR | Control Status Register for Host Receive Endpoint. (Index register set to select Endpoints 1-4) |
| 0x01E0 0418 | COUNT0 | Number of Received Bytes in Endpoint 0 FIFO. (Index register set to select Endpoint 0) |
| | RXCOUNT | Number of Bytes in Host Receive Endpoint FIFO. (Index register set to select Endpoints 1- 4) |
| 0x01E0 041A | HOST_TYPE0 | Defines the speed of Endpoint 0 |
| | HOST_TXTYPE | Sets the operating speed, transaction protocol and peripheral endpoint number for the host Transmit endpoint. (Index register set to select Endpoints 1-4 only) |
| 0x01E0 041B | HOST_NAKLIMIT0 | Sets the NAK response timeout on Endpoint 0. (Index register set to select Endpoint 0) |
| | HOST_TXINTERVAL | Sets the polling interval for Interrupt/ISOC transactions or the NAK response timeout on Bulk transactions for host Transmit endpoint. (Index register set to select Endpoints 1-4 only) |
| 0x01E0 041C | HOST_RXTYPE | Sets the operating speed, transaction protocol and peripheral endpoint number for the host Receive endpoint. (Index register set to select Endpoints 1-4 only) |
| 0x01E0 041D | HOST_RXINTERVAL | Sets the polling interval for Interrupt/ISOC transactions or the NAK response timeout on Bulk transactions for host Receive endpoint. (Index register set to select Endpoints 1-4 only) |
| 0x01E0 041F | CONFIGDATA | Returns details of core configuration. (Index register set to select Endpoint 0) |
| FIFO | | |
| 0x01E0 0420 | FIFO0 | Transmit and Receive FIFO Register for Endpoint 0 |
| 0x01E0 0424 | FIFO1 | Transmit and Receive FIFO Register for Endpoint 1 |
| 0x01E0 0428 | FIFO2 | Transmit and Receive FIFO Register for Endpoint 2 |
| 0x01E0 042C | FIFO3 | Transmit and Receive FIFO Register for Endpoint 3 |
| 0x01E0 0430 | FIFO4 | Transmit and Receive FIFO Register for Endpoint 4 |
| OTG Device Control | | |
| 0x01E0 0460 | DEVCTL | Device Control Register |
| Dynamic FIFO Control | | |
| 0x01E0 0462 | TXFIFOSZ | Transmit Endpoint FIFO Size (Index register set to select Endpoints 1-4 only) |
| 0x01E0 0463 | RXFIFOSZ | Receive Endpoint FIFO Size (Index register set to select Endpoints 1-4 only) |
| 0x01E0 0464 | TXFIFOADDR | Transmit Endpoint FIFO Address (Index register set to select Endpoints 1-4 only) |
| 0x01E0 0464 | HWVERS | Hardware Version Register |

Table 6-89. Universal Serial Bus OTG (USB0) Registers (continued)

| BYTE ADDRESS | Acronym | Register Description |
|---|------------|--|
| 0x01E0 0466 | RXFIFOADDR | Receive Endpoint FIFO Address (Index register set to select Endpoints 1-4 only) |
| Target Endpoint 0 Control Registers, Valid Only in Host Mode | | |
| 0x01E0 0480 | TXFUNCADDR | Address of the target function that has to be accessed through the associated Transmit Endpoint. |
| 0x01E0 0482 | TXHUBADDR | Address of the hub that has to be accessed through the associated Transmit Endpoint. This is used only when full speed or low speed device is connected via a USB2.0 high-speed hub. |
| 0x01E0 0483 | TXHUBPORT | Port of the hub that has to be accessed through the associated Transmit Endpoint. This is used only when full speed or low speed device is connected via a USB2.0 high-speed hub. |
| 0x01E0 0484 | RXFUNCADDR | Address of the target function that has to be accessed through the associated Receive Endpoint. |
| 0x01E0 0486 | RXHUBADDR | Address of the hub that has to be accessed through the associated Receive Endpoint. This is used only when full speed or low speed device is connected via a USB2.0 high-speed hub. |
| 0x01E0 0487 | RXHUBPORT | Port of the hub that has to be accessed through the associated Receive Endpoint. This is used only when full speed or low speed device is connected via a USB2.0 high-speed hub. |
| Target Endpoint 1 Control Registers, Valid Only in Host Mode | | |
| 0x01E0 0488 | TXFUNCADDR | Address of the target function that has to be accessed through the associated Transmit Endpoint. |
| 0x01E0 048A | TXHUBADDR | Address of the hub that has to be accessed through the associated Transmit Endpoint. This is used only when full speed or low speed device is connected via a USB2.0 high-speed hub. |
| 0x01E0 048B | TXHUBPORT | Port of the hub that has to be accessed through the associated Transmit Endpoint. This is used only when full speed or low speed device is connected via a USB2.0 high-speed hub. |
| 0x01E0 048C | RXFUNCADDR | Address of the target function that has to be accessed through the associated Receive Endpoint. |
| 0x01E0 048E | RXHUBADDR | Address of the hub that has to be accessed through the associated Receive Endpoint. This is used only when full speed or low speed device is connected via a USB2.0 high-speed hub. |
| 0x01E0 048F | RXHUBPORT | Port of the hub that has to be accessed through the associated Receive Endpoint. This is used only when full speed or low speed device is connected via a USB2.0 high-speed hub. |
| Target Endpoint 2 Control Registers, Valid Only in Host Mode | | |
| 0x01E0 0490 | TXFUNCADDR | Address of the target function that has to be accessed through the associated Transmit Endpoint. |
| 0x01E0 0492 | TXHUBADDR | Address of the hub that has to be accessed through the associated Transmit Endpoint. This is used only when full speed or low speed device is connected via a USB2.0 high-speed hub. |
| 0x01E0 0493 | TXHUBPORT | Port of the hub that has to be accessed through the associated Transmit Endpoint. This is used only when full speed or low speed device is connected via a USB2.0 high-speed hub. |
| 0x01E0 0494 | RXFUNCADDR | Address of the target function that has to be accessed through the associated Receive Endpoint. |
| 0x01E0 0496 | RXHUBADDR | Address of the hub that has to be accessed through the associated Receive Endpoint. This is used only when full speed or low speed device is connected via a USB2.0 high-speed hub. |
| 0x01E0 0497 | RXHUBPORT | Port of the hub that has to be accessed through the associated Receive Endpoint. This is used only when full speed or low speed device is connected via a USB2.0 high-speed hub. |
| Target Endpoint 3 Control Registers, Valid Only in Host Mode | | |
| 0x01E0 0498 | TXFUNCADDR | Address of the target function that has to be accessed through the associated Transmit Endpoint. |

Table 6-89. Universal Serial Bus OTG (USB0) Registers (continued)

| BYTE ADDRESS | Acronym | Register Description |
|---|-----------------|--|
| 0x01E0 049A | TXHUBADDR | Address of the hub that has to be accessed through the associated Transmit Endpoint. This is used only when full speed or low speed device is connected via a USB2.0 high-speed hub. |
| 0x01E0 049B | TXHUBPORT | Port of the hub that has to be accessed through the associated Transmit Endpoint. This is used only when full speed or low speed device is connected via a USB2.0 high-speed hub. |
| 0x01E0 049C | RXFUNCADDR | Address of the target function that has to be accessed through the associated Receive Endpoint. |
| 0x01E0 049E | RXHUBADDR | Address of the hub that has to be accessed through the associated Receive Endpoint. This is used only when full speed or low speed device is connected via a USB2.0 high-speed hub. |
| 0x01E0 049F | RXHUBPORT | Port of the hub that has to be accessed through the associated Receive Endpoint. This is used only when full speed or low speed device is connected via a USB2.0 high-speed hub. |
| Target Endpoint 4 Control Registers, Valid Only in Host Mode | | |
| 0x01E0 04A0 | TXFUNCADDR | Address of the target function that has to be accessed through the associated Transmit Endpoint. |
| 0x01E0 04A2 | TXHUBADDR | Address of the hub that has to be accessed through the associated Transmit Endpoint. This is used only when full speed or low speed device is connected via a USB2.0 high-speed hub. |
| 0x01E0 04A3 | TXHUBPORT | Port of the hub that has to be accessed through the associated Transmit Endpoint. This is used only when full speed or low speed device is connected via a USB2.0 high-speed hub. |
| 0x01E0 04A4 | RXFUNCADDR | Address of the target function that has to be accessed through the associated Receive Endpoint. |
| 0x01E0 04A6 | RXHUBADDR | Address of the hub that has to be accessed through the associated Receive Endpoint. This is used only when full speed or low speed device is connected via a USB2.0 high-speed hub. |
| 0x01E0 04A7 | RXHUBPORT | Port of the hub that has to be accessed through the associated Receive Endpoint. This is used only when full speed or low speed device is connected via a USB2.0 high-speed hub. |
| Control and Status Register for Endpoint 0 | | |
| 0x01E0 0502 | PERI_CSR0 | Control Status Register for Endpoint 0 in Peripheral Mode |
| | HOST_CSR0 | Control Status Register for Endpoint 0 in Host Mode |
| 0x01E0 0508 | COUNT0 | Number of Received Bytes in Endpoint 0 FIFO |
| 0x01E0 050A | HOST_TYPE0 | Defines the Speed of Endpoint 0 |
| 0x01E0 050B | HOST_NAKLIMIT0 | Sets the NAK Response Timeout on Endpoint 0 |
| 0x01E0 050F | CONFIGDATA | Returns details of core configuration. |
| Control and Status Register for Endpoint 1 | | |
| 0x01E0 0510 | TXMAXP | Maximum Packet Size for Peripheral/Host Transmit Endpoint |
| 0x01E0 0512 | PERI_TXCSR | Control Status Register for Peripheral Transmit Endpoint (peripheral mode) |
| | HOST_TXCSR | Control Status Register for Host Transmit Endpoint (host mode) |
| 0x01E0 0514 | RXMAXP | Maximum Packet Size for Peripheral/Host Receive Endpoint |
| 0x01E0 0516 | PERI_RXCSR | Control Status Register for Peripheral Receive Endpoint (peripheral mode) |
| | HOST_RXCSR | Control Status Register for Host Receive Endpoint (host mode) |
| 0x01E0 0518 | RXCOUNT | Number of Bytes in Host Receive endpoint FIFO |
| 0x01E0 051A | HOST_TXTYPE | Sets the operating speed, transaction protocol and peripheral endpoint number for the host Transmit endpoint. |
| 0x01E0 051B | HOST_TXINTERVAL | Sets the polling interval for Interrupt/ISOC transactions or the NAK response timeout on Bulk transactions for host Transmit endpoint. |

Table 6-89. Universal Serial Bus OTG (USB0) Registers (continued)

| BYTE ADDRESS | Acronym | Register Description |
|---|-----------------|--|
| 0x01E0 051C | HOST_RXTYPE | Sets the operating speed, transaction protocol and peripheral endpoint number for the host Receive endpoint. |
| 0x01E0 051D | HOST_RXINTERVAL | Sets the polling interval for Interrupt/ISOC transactions or the NAK response timeout on Bulk transactions for host Receive endpoint. |
| Control and Status Register for Endpoint 2 | | |
| 0x01E0 0520 | TXMAXP | Maximum Packet Size for Peripheral/Host Transmit Endpoint |
| 0x01E0 0522 | PERI_TXCSR | Control Status Register for Peripheral Transmit Endpoint (peripheral mode) |
| | HOST_TXCSR | Control Status Register for Host Transmit Endpoint (host mode) |
| 0x01E0 0524 | RXMAXP | Maximum Packet Size for Peripheral/Host Receive Endpoint |
| 0x01E0 0526 | PERI_RXCSR | Control Status Register for Peripheral Receive Endpoint (peripheral mode) |
| | HOST_RXCSR | Control Status Register for Host Receive Endpoint (host mode) |
| 0x01E0 0528 | RXCOUNT | Number of Bytes in Host Receive endpoint FIFO |
| 0x01E0 052A | HOST_TXTYPE | Sets the operating speed, transaction protocol and peripheral endpoint number for the host Transmit endpoint. |
| 0x01E0 052B | HOST_TXINTERVAL | Sets the polling interval for Interrupt/ISOC transactions or the NAK response timeout on Bulk transactions for host Transmit endpoint. |
| 0x01E0 052C | HOST_RXTYPE | Sets the operating speed, transaction protocol and peripheral endpoint number for the host Receive endpoint. |
| 0x01E0 052D | HOST_RXINTERVAL | Sets the polling interval for Interrupt/ISOC transactions or the NAK response timeout on Bulk transactions for host Receive endpoint. |
| Control and Status Register for Endpoint 3 | | |
| 0x01E0 0530 | TXMAXP | Maximum Packet Size for Peripheral/Host Transmit Endpoint |
| 0x01E0 0532 | PERI_TXCSR | Control Status Register for Peripheral Transmit Endpoint (peripheral mode) |
| | HOST_TXCSR | Control Status Register for Host Transmit Endpoint (host mode) |
| 0x01E0 0534 | RXMAXP | Maximum Packet Size for Peripheral/Host Receive Endpoint |
| 0x01E0 0536 | PERI_RXCSR | Control Status Register for Peripheral Receive Endpoint (peripheral mode) |
| | HOST_RXCSR | Control Status Register for Host Receive Endpoint (host mode) |
| 0x01E0 0538 | RXCOUNT | Number of Bytes in Host Receive endpoint FIFO |
| 0x01E0 053A | HOST_TXTYPE | Sets the operating speed, transaction protocol and peripheral endpoint number for the host Transmit endpoint. |
| 0x01E0 053B | HOST_TXINTERVAL | Sets the polling interval for Interrupt/ISOC transactions or the NAK response timeout on Bulk transactions for host Transmit endpoint. |
| 0x01E0 053C | HOST_RXTYPE | Sets the operating speed, transaction protocol and peripheral endpoint number for the host Receive endpoint. |
| 0x01E0 053D | HOST_RXINTERVAL | Sets the polling interval for Interrupt/ISOC transactions or the NAK response timeout on Bulk transactions for host Receive endpoint. |
| Control and Status Register for Endpoint 4 | | |
| 0x01E0 0540 | TXMAXP | Maximum Packet Size for Peripheral/Host Transmit Endpoint |
| 0x01E0 0542 | PERI_TXCSR | Control Status Register for Peripheral Transmit Endpoint (peripheral mode) |
| | HOST_TXCSR | Control Status Register for Host Transmit Endpoint (host mode) |
| 0x01E0 0544 | RXMAXP | Maximum Packet Size for Peripheral/Host Receive Endpoint |

PRODUCT PREVIEW

Table 6-89. Universal Serial Bus OTG (USB0) Registers (continued)

| BYTE ADDRESS | Acronym | Register Description |
|--------------------------------|-----------------|--|
| 0x01E0 0546 | PERI_RXCSR | Control Status Register for Peripheral Receive Endpoint (peripheral mode) |
| | HOST_RXCSR | Control Status Register for Host Receive Endpoint (host mode) |
| 0x01E0 0548 | RXCOUNT | Number of Bytes in Host Receive endpoint FIFO |
| 0x01E0 054A | HOST_TXTYPE | Sets the operating speed, transaction protocol and peripheral endpoint number for the host Transmit endpoint. |
| 0x01E0 054B | HOST_TXINTERVAL | Sets the polling interval for Interrupt/ISOC transactions or the NAK response timeout on Bulk transactions for host Transmit endpoint. |
| 0x01E0 054C | HOST_RXTYPE | Sets the operating speed, transaction protocol and peripheral endpoint number for the host Receive endpoint. |
| 0x01E0 054D | HOST_RXINTERVAL | Sets the polling interval for Interrupt/ISOC transactions or the NAK response timeout on Bulk transactions for host Receive endpoint. |
| DMA Registers | | |
| 0x01E0 1000 | DMAREVID | DMA Revision Register |
| 0x01E0 1004 | TDFDQ | DMA Teardown Free Descriptor Queue Control Register |
| 0x01E0 1008 | DMAEMU | DMA Emulation Control Register |
| 0x01E0 1800 | TXGCR[0] | Transmit Channel 0 Global Configuration Register |
| 0x01E0 1808 | RXGCR[0] | Receive Channel 0 Global Configuration Register |
| 0x01E0 180C | RXHPCRA[0] | Receive Channel 0 Host Packet Configuration Register A |
| 0x01E0 1810 | RXHPCRB[0] | Receive Channel 0 Host Packet Configuration Register B |
| 0x01E0 1820 | TXGCR[1] | Transmit Channel 1 Global Configuration Register |
| 0x01E0 1828 | RXGCR[1] | Receive Channel 1 Global Configuration Register |
| 0x01E0 182C | RXHPCRA[1] | Receive Channel 1 Host Packet Configuration Register A |
| 0x01E0 1830 | RXHPCRB[1] | Receive Channel 1 Host Packet Configuration Register B |
| 0x01E0 1840 | TXGCR[2] | Transmit Channel 2 Global Configuration Register |
| 0x01E0 1848 | RXGCR[2] | Receive Channel 2 Global Configuration Register |
| 0x01E0 184C | RXHPCRA[2] | Receive Channel 2 Host Packet Configuration Register A |
| 0x01E0 1850 | RXHPCRB[2] | Receive Channel 2 Host Packet Configuration Register B |
| 0x01E0 1860 | TXGCR[3] | Transmit Channel 3 Global Configuration Register |
| 0x01E0 1868 | RXGCR[3] | Receive Channel 3 Global Configuration Register |
| 0x01E0 186C | RXHPCRA[3] | Receive Channel 3 Host Packet Configuration Register A |
| 0x01E0 1870 | RXHPCRB[3] | Receive Channel 3 Host Packet Configuration Register B |
| 0x01E0 2C00 | DMA_SCHED_CTRL | DMA Scheduler Control Register |
| 0x01E0 2D00 | ENTRY[0] | DMA Scheduler Table Word 0 |
| 0x01E0 2D04 | ENTRY[1] | DMA Scheduler Table Word 1 |
| ... | ... | ... |
| 0x01E0 2DFC | ENTRY[63] | DMA Scheduler Table Word 63 |
| Queue Manager Registers | | |
| 0x01E0 4000 | QMGRREVID | Queue Manager Revision Register |
| 0x01E0 4008 | DIVERSION | Queue Diversion Register |
| 0x01E0 4020 | FDBSC0 | Free Descriptor/Buffer Starvation Count Register 0 |
| 0x01E0 4024 | FDBSC1 | Free Descriptor/Buffer Starvation Count Register 1 |
| 0x01E0 4028 | FDBSC2 | Free Descriptor/Buffer Starvation Count Register 2 |
| 0x01E0 402C | FDBSC3 | Free Descriptor/Buffer Starvation Count Register 3 |
| 0x01E0 4080 | LRAM0BASE | Linking RAM Region 0 Base Address Register |
| 0x01E0 4084 | LRAM0SIZE | Linking RAM Region 0 Size Register |
| 0x01E0 4088 | LRAM1BASE | Linking RAM Region 1 Base Address Register |
| 0x01E0 4090 | PEND0 | Queue Pending Register 0 |

Table 6-89. Universal Serial Bus OTG (USB0) Registers (continued)

| BYTE ADDRESS | Acronym | Register Description |
|--------------|--------------|--|
| 0x01E0 4094 | PEND1 | Queue Pending Register 1 |
| 0x01E0 5000 | QMEMRBASE[0] | Memory Region 0 Base Address Register |
| 0x01E0 5004 | QMEMRCTRL[0] | Memory Region 0 Control Register |
| 0x01E0 5010 | QMEMRBASE[1] | Memory Region 1 Base Address Register |
| 0x01E0 5014 | QMEMRCTRL[1] | Memory Region 1 Control Register |
| ... | ... | ... |
| 0x01E0 5070 | QMEMRBASE[7] | Memory Region 7 Base Address Register |
| 0x01E0 5074 | QMEMRCTRL[7] | Memory Region 7 Control Register |
| 0x01E0 600C | CTRLD[0] | Queue Manager Queue 0 Control Register D |
| 0x01E0 601C | CTRLD[1] | Queue Manager Queue 1 Control Register D |
| ... | ... | ... |
| 0x01E0 63FC | CTRLD[63] | Queue Manager Queue 63 Status Register D |
| 0x01E0 6800 | QSTAT[A][0] | Queue Manager Queue 0 Status Register A |
| 0x01E0 6804 | QSTAT[B][0] | Queue Manager Queue 0 Status Register B |
| 0x01E0 6808 | QSTAT[C][0] | Queue Manager Queue 0 Status Register C |
| 0x01E0 6810 | QSTAT[A][1] | Queue Manager Queue 1 Status Register A |
| 0x01E0 6814 | QSTAT[B][1] | Queue Manager Queue 1 Status Register B |
| 0x01E0 6818 | QSTAT[C][1] | Queue Manager Queue 1 Status Register C |
| ... | ... | ... |
| 0x01E0 6BF0 | QSTAT[A][63] | Queue Manager Queue 63 Status Register A |
| 0x01E0 6BF4 | QSTAT[B][63] | Queue Manager Queue 63 Status Register B |
| 0x01E0 6BF8 | QSTAT[C][63] | Queue Manager Queue 63 Status Register C |

PRODUCT PREVIEW

6.27.1 USB2.0 Electrical Data/Timing

Table 6-90. Switching Characteristics Over Recommended Operating Conditions for USB2.0 (see Figure 6-65)

| NO. | PARAMETER | LOW SPEED 1.5 Mbps | | FULL SPEED 12 Mbps | | HIGH SPEED 480 Mbps | | UNIT |
|-----|---|-----------------------|------|-----------------------|------|------------------------|------|-------------------|
| | | MIN | MAX | MIN | MAX | MIN | MAX | |
| 1 | $t_{r(D)}$ Rise time, USB_DP and USB_DM signals ⁽¹⁾ | 75 | 300 | 4 | 20 | 0.5 | | ns |
| 2 | $t_{f(D)}$ Fall time, USB_DP and USB_DM signals ⁽¹⁾ | 75 | 300 | 4 | 20 | 0.5 | | ns |
| 3 | t_{rFM} Rise/Fall time, matching ⁽²⁾ | 80 | 120 | 90 | 111 | – | – | % |
| 4 | V_{CRS} Output signal cross-over voltage ⁽¹⁾ | 1.3 | 2 | 1.3 | 2 | – | – | V |
| 5 | $t_{j(source)NT}$ Source (Host) Driver jitter, next transition | | 2 | | 2 | | | ⁽³⁾ ns |
| | $t_{j(FUNC)NT}$ Function Driver jitter, next transition | | 25 | | 2 | | | |
| 6 | $t_{j(source)PT}$ Source (Host) Driver jitter, paired transition ⁽⁴⁾ | | 1 | | 1 | | | ⁽³⁾ ns |
| | $t_{j(FUNC)PT}$ Function Driver jitter, paired transition | | 10 | | 1 | | | |
| 7 | $t_{w(EOPT)}$ Pulse duration, EOP transmitter | 1250 | 1500 | 160 | 175 | – | – | ns |
| 8 | $t_{w(EOPR)}$ Pulse duration, EOP receiver | 670 | | 82 | | – | | ns |
| 9 | $t_{(DRATE)}$ Data Rate | | 1.5 | | 12 | | 480 | Mb/s |
| 10 | Z_{DRV} Driver Output Resistance | – | – | 40.5 | 49.5 | 40.5 | 49.5 | Ω |
| 11 | Z_{INP} Receiver Input Impedance | 100k | | 100k | | – | – | Ω |

(1) Low Speed: $C_L = 200$ pF, Full Speed: $C_L = 50$ pF, High Speed: $C_L = 50$ pF
 (2) $t_{RFM} = (t_r/t_f) \times 100$. [Excluding the first transaction from the Idle state.]
 (3) For more detailed information, see the Universal Serial Bus Specification Revision 2.0, Chapter 7. Electrical.
 (4) $t_{j_r} = t_{px(1)} - t_{px(0)}$

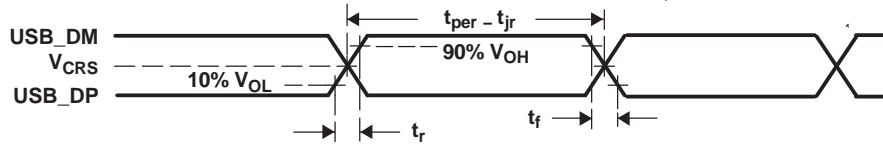

Figure 6-65. USB2.0 Integrated Transceiver Interface Timing

6.32 Power and Sleep Controller (PSC)

The Power and Sleep Controllers (PSC) are responsible for managing transitions of system power on/off, clock on/off, resets (device level and module level). It is used primarily to provide granular power control for on chip modules (peripherals and CPU). A PSC module consists of a Global PSC (GPSC) and a set of Local PSCs (LPSCs). The GPSC contains memory mapped registers, PSC interrupts, a state machine for each peripheral/module it controls. An LPSC is associated with every module that is controlled by the PSC and provides clock and reset control.

The PSC includes the following features:

- Provides a software interface to:
 - Control module clock enable/disable
 - Control module reset
 - Control CPU local reset
- Supports IcePick emulation features: power, clock and reset

Table 6-98. Power and Sleep Controller (PSC) Registers

| PSC0 | PSC1 | Register | Description |
|---------------------------|---------------------------|--------------------------------------|---|
| 0x01C1 0000 | 0x01E2 7000 | REVID | Peripheral Revision and Class Information Register |
| 0x01C1 0018 | 0x01E2 7018 | INTEVAL | Interrupt Evaluation Register |
| 0x01C1 0040 | 0x01E2 7040 | MERRPR0 | Module Error Pending Register 0 (module 0-15) (PSC0) Module Error Pending Register 0 (module 0-31) (PSC1) |
| 0x01C1 0050 | 0x01E2 7050 | MERRCR0 | Module Error Clear Register 0 (module 0-15) (PSC0) Module Error Clear Register 0 (module 0-31) (PSC1) |
| 0x01C1 0060 | 0x01E2 7060 | PERRPR | Power Error Pending Register |
| 0x01C1 0068 | 0x01E2 7068 | PERRCR | Power Error Clear Register |
| 0x01C1 0120 | 0x01E2 7120 | PTCMD | Power Domain Transition Command Register |
| 0x01C1 0128 | 0x01E2 7128 | PTSTAT | Power Domain Transition Status Register |
| 0x01C1 0200 | 0x01E2 7200 | PDSTAT0 | Power Domain 0 Status Register |
| 0x01C1 0204 | 0x01E2 7204 | PDSTAT1 | Power Domain 1 Status Register |
| 0x01C1 0300 | 0x01E2 7300 | PDCTL0 | Power Domain 0 Control Register |
| 0x01C1 0304 | 0x01E2 7304 | PDCTL1 | Power Domain 1 Control Register |
| 0x01C1 0400 | 0x01E2 7400 | PDCFG0 | Power Domain 0 Configuration Register |
| 0x01C1 0404 | 0x01E2 7404 | PDCFG1 | Power Domain 1 Configuration Register |
| 0x01C1 0800 - 0x01C1 083C | 0x01E2 7800 - 0x01E2 787C | MDSTAT0-MDSTAT15 MDSTAT0-MDSTAT31 | Module Status <i>n</i> Register (modules 0-15) (PSC0) Module Status <i>n</i> Register (modules 0-31) (PSC1) |
| 0x01C1 0A00 - 0x01C1 0A3C | 0x01E2 7A00 - 0x01E2 7A7C | MDCTL0-MDCTL15 MDSTAT0-MDSTAT31 | Module Control <i>n</i> Register (modules 0-15) (PSC0) Module Status <i>n</i> Register (modules 0-31) (PSC1) |

6.32.1 Power Domain and Module Topology

The device includes two PSC modules.

Each PSC module controls clock states for several on the on chip modules, controllers and interconnect components. [Table 6-99](#) and [Table 6-100](#) lists the set of peripherals/modules that are controlled by the PSC, the power domain they are associated with, the LPSC assignment and the default (power-on reset) module states. See the device-specific data manual for the peripherals available on a given device. The module states and terminology are defined in [Section 6.32.1.2](#).

Table 6-99. PSC0 Default Module Configuration

| LPSC Number | Module Name | Power Domain | Default Module State | Auto Sleep/Wake Only |
|-------------|-------------------------------|----------------|----------------------|----------------------|
| 0 | EDMA3 Channel Controller | AlwaysON (PD0) | SwRstDisable | — |
| 1 | EDMA3 Transfer Controller 0 | AlwaysON (PD0) | SwRstDisable | — |
| 2 | EDMA3 Transfer Controller 1 | AlwaysON (PD0) | SwRstDisable | — |
| 3 | EMIFA (BR7) | AlwaysON (PD0) | SwRstDisable | — |
| 4 | SPI 0 | AlwaysON (PD0) | SwRstDisable | — |
| 5 | MMC/SD 0 | AlwaysON (PD0) | SwRstDisable | — |
| 8 | - | - | - | - |
| 9 | UART 0 | AlwaysON (PD0) | SwRstDisable | — |
| 10 | SCR0 (Br 0, Br 1, Br 2, Br 8) | AlwaysON (PD0) | Enable | Yes |
| 11 | SCR1 (Br 4) | AlwaysON (PD0) | Enable | Yes |
| 12 | SCR2 (Br 3, Br 5, Br 6) | AlwaysON (PD0) | Enable | Yes |
| 13 | - | - | - | - |
| 15 | DSP | PD_DSP (PD1) | Enable | — |

Table 6-100. PSC1 Default Module Configuration

| LPSC Number | Module Name | Power Domain | Default Module State | Auto Sleep/Wake Only |
|-------------|-------------------------|----------------|----------------------|----------------------|
| 0 | Not Used | — | — | — |
| 1 | USB0 (USB2.0) | AlwaysON (PD0) | SwRstDisable | — |
| 2 | USB1 (USB1.1) | AlwaysON (PD0) | SwRstDisable | — |
| 3 | GPIO | AlwaysON (PD0) | SwRstDisable | — |
| 4 | UHPI | AlwaysON (PD0) | SwRstDisable | — |
| 5 | EMAC | AlwaysON (PD0) | SwRstDisable | — |
| 6 | EMIFB (Br 20) | AlwaysON (PD0) | SwRstDisable | — |
| 7 | McASP0 (+ McASP0 FIFO) | AlwaysON (PD0) | SwRstDisable | — |
| 8 | McASP1 (+ McASP1 FIFO) | AlwaysON (PD0) | SwRstDisable | — |
| 9 | McASP2(+ McASP2 FIFO) | AlwaysON (PD0) | SwRstDisable | — |
| 10 | SPI 1 | AlwaysON (PD0) | SwRstDisable | — |
| 11 | I2C 1 | AlwaysON (PD0) | SwRstDisable | — |
| 12 | UART 1 | AlwaysON (PD0) | SwRstDisable | — |
| 13 | UART 2 | AlwaysON (PD0) | SwRstDisable | — |
| 14-15 | Not Used | — | — | — |
| 16 | LCDC | AlwaysON (PD0) | SwRstDisable | — |
| 17 | eHRPWM0/1/2 | AlwaysON (PD0) | SwRstDisable | — |
| 18-19 | Not Used | — | — | — |
| 20 | ECAP0/1/2 | AlwaysON (PD0) | SwRstDisable | — |

Table 6-100. PSC1 Default Module Configuration (continued)

| LPSC Number | Module Name | Power Domain | Default Module State | Auto Sleep/Wake Only |
|-------------|-----------------------|----------------|----------------------|----------------------|
| 21 | EQEP0/1 | AlwaysON (PD0) | SwRstDisable | — |
| 22-23 | Not Used | — | — | — |
| 24 | SCR8 (Br 15) | AlwaysON (PD0) | Enable | Yes |
| 25 | SCR7 (Br 12) | AlwaysON (PD0) | Enable | Yes |
| 26 | SCR12 (Br 18) | AlwaysON (PD0) | Enable | Yes |
| 27-30 | Not Used | — | — | — |
| 31 | Shared RAM (Br 13) | PD_SHRAM | Enable | Yes |

6.32.1.1 Power Domain States

A power domain can only be in one of the two states: ON or OFF, defined as follows:

- ON: power to the domain is on
- OFF: power to the domain is off

In the device, for both PSC0 and PSC1, the Always ON domain, or PD0 power domain, is always in the ON state when the chip is powered-on. This domain is not programmable to OFF state.

- On PSC0 PD1/PD_DSP Domain: Controls the sleep state for DSP L1 and L2 Memories
- On PSC1 PD1/PD_SHRAM Domain: Controls the sleep state for the 128K Shared RAM

6.32.1.2 Module States

The PSC defines several possible states for a module. These states are essentially a combination of the module reset asserted or de-asserted and module clock on/enabled or off/disabled. The module states are defined in [Table 6-101](#).

Table 6-101. Module States

| Module State | Module Reset | Module Clock | Module State Definition |
|--------------|--------------|--------------|---|
| Enable | De-asserted | On | A module in the enable state has its module reset de-asserted and it has its clock on. This is the normal operational state for a given module |
| Disable | De-asserted | Off | A module in the disabled state has its module reset de-asserted and it has its module clock off. This state is typically used for disabling a module clock to save power. The device is designed in full static CMOS, so when you stop a module clock, it retains the module's state. When the clock is restarted, the module resumes operating from the stopping point. |
| SyncReset | Asserted | On | A module state in the SyncReset state has its module reset asserted and it has its clock on. Generally, software is not expected to initiate this state |
| SwRstDisable | Asserted | Off | A module in the SwResetDisable state has its module reset asserted and it has its clock disabled. After initial power-on, several modules come up in the SwRstDisable state. Generally, software is not expected to initiate this state |
| Auto Sleep | De-asserted | Off | A module in the Auto Sleep state also has its module reset de-asserted and its module clock disabled, similar to the Disable state. However this is a special state, once a module is configured in this state by software, it can "automatically" transition to "Enable" state whenever there is an internal read/write request made to it, and after servicing the request it will "automatically" transition into the sleep state (with module reset re de-asserted and module clock disabled), without any software intervention. The transition from sleep to enabled and back to sleep state has some cycle latency associated with it. It is not envisioned to use this mode when peripherals are fully operational and moving data. |

Table 6-101. Module States (continued)

| Module State | Module Reset | Module Clock | Module State Definition |
|--------------|--------------|--------------|---|
| Auto Wake | De-asserted | Off | A module in the Auto Wake state also has its module reset de-asserted and its module clock disabled, similar to the Disable state. However this is a special state, once a module is configured in this state by software, it will “automatically” transition to “Enable” state whenever there is an internal read/write request made to it, and will remain in the “Enabled” state from then on (with module reset re de-asserted and module clock on), without any software intervention. The transition from sleep to enabled state has some cycle latency associated with it. It is not envisioned to use this mode when peripherals are fully operational and moving data. |

6.34 Real Time Clock (RTC)

The RTC provides a time reference to an application running on the device. The current date and time is tracked in a set of counter registers that update once per second. The time can be represented in 12-hour or 24-hour mode. The calendar and time registers are buffered during reads and writes so that updates do not interfere with the accuracy of the time and date.

Alarms are available to interrupt the CPU at a particular time, or at periodic time intervals, such as once per minute or once per day. In addition, the RTC can interrupt the CPU every time the calendar and time registers are updated, or at programmable periodic intervals.

The real-time clock (RTC) provides the following features:

- 100-year calendar (xx00 to xx99)
- Counts seconds, minutes, hours, day of the week, date, month, and year with leap year compensation
- Binary-coded-decimal (BCD) representation of time, calendar, and alarm
- 12-hour clock mode (with AM and PM) or 24-hour clock mode
- Alarm interrupt
- Periodic interrupt
- Single interrupt to the CPU
- Supports external 32.768-kHz crystal or external clock source of the same frequency
- Separate isolated power supply

Figure 6-67 shows a block diagram of the RTC.

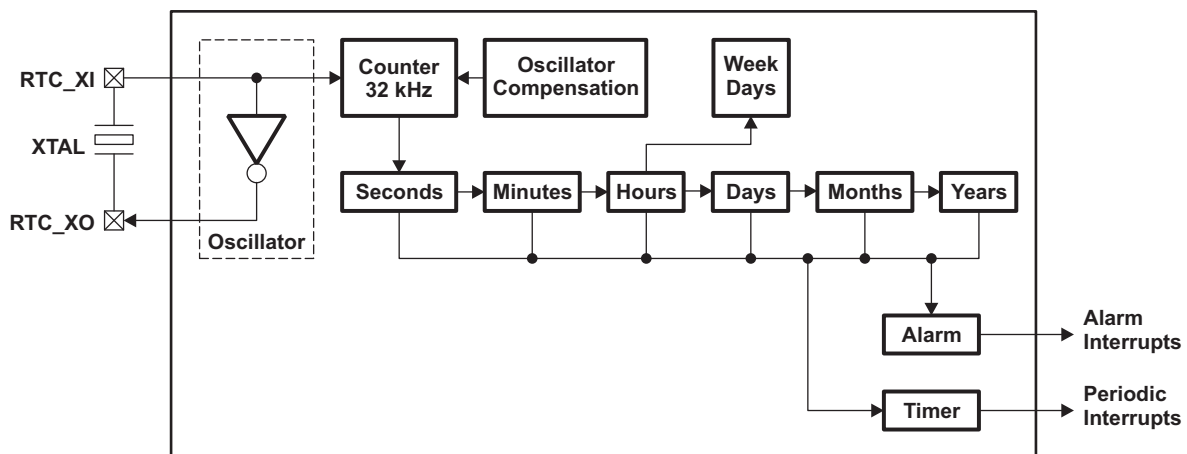

Figure 6-67. Real-Time Clock Block Diagram

PRODUCT PREVIEW

6.34.1 Clock Source

The clock reference for the RTC is an external 32.768-kHz crystal or an external clock source of the same frequency. The RTC also has a separate power supply that is isolated from the rest of the system. When the CPU and other peripherals are without power, the RTC can remain powered to preserve the current time and calendar information.

The source for the RTC reference clock may be provided by a crystal or by an external clock source. The RTC has an internal oscillator buffer to support direct operation with a crystal. The crystal is connected between pins RTC_XI and RTC_XO. RTC_XI is the input to the on-chip oscillator and RTC_XO is the output from the oscillator back to the crystal.

An external 32.768-kHz clock source may be used instead of a crystal. In such a case, the clock source is connected to RTC_XI, and RTC_XO is left unconnected.

If the RTC is not used, the RTC_XI pin should be held low and RTC_XO should be left unconnected.

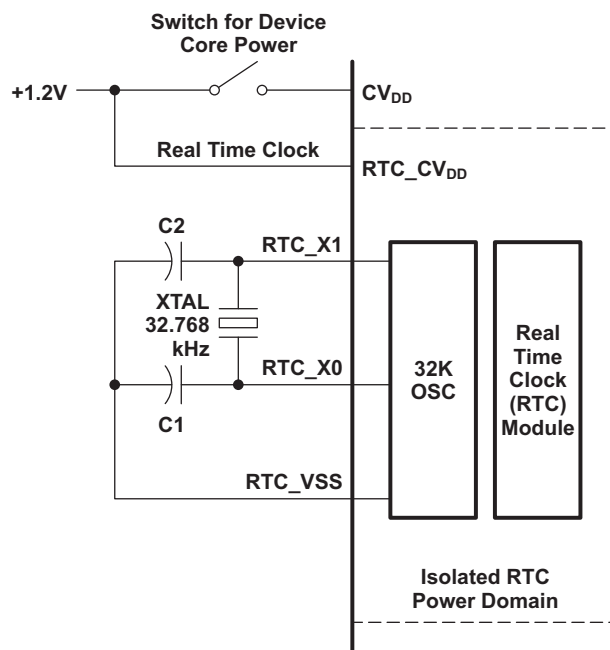

Figure 6-68. Clock Source

6.34.2 Registers

Table 6-103 lists the memory-mapped registers for the RTC. See the device-specific data manual for the memory address of these registers.

Table 6-103. Real-Time Clock (RTC) Registers

| BYTE ADDRESS | Acronym | Register Description |
|--------------|-------------|---------------------------|
| 0x01C2 3000 | SECOND | Seconds Register |
| 0x01C2 3004 | MINUTE | Minutes Register |
| 0x01C2 3008 | HOUR | Hours Register |
| 0x01C2 300C | DAY | Day of the Month Register |
| 0x01C2 3010 | MONTH | Month Register |
| 0x01C2 3014 | YEAR | Year Register |
| 0x01C2 3018 | DOTW | Day of the Week Register |
| 0x01C2 3020 | ALARMSECOND | Alarm Seconds Register |

Table 6-103. Real-Time Clock (RTC) Registers (continued)

| BYTE ADDRESS | Acronym | Register Description |
|--------------|-------------|--------------------------------------|
| 0x01C2 3024 | ALARMMINUTE | Alarm Minutes Register |
| 0x01C2 3028 | ALARMHOUR | Alarm Hours Register |
| 0x01C2 302C | ALARMDAY | Alarm Days Register |
| 0x01C2 3030 | ALARMMONTH | Alarm Months Register |
| 0x01C2 3034 | ALARMYEAR | Alarm Years Register |
| 0x01C2 3040 | CTRL | Control Register |
| 0x01C2 3044 | STATUS | Status Register |
| 0x01C2 3048 | INTERRUPT | Interrupt Enable Register |
| 0x01C2 304C | COMPLSB | Compensation (LSB) Register |
| 0x01C2 3050 | COMPMSB | Compensation (MSB) Register |
| 0x01C2 3054 | OSC | Oscillator Register |
| 0x01C2 3060 | SCRATCH0 | Scratch 0 (General-Purpose) Register |
| 0x01C2 3064 | SCRATCH1 | Scratch 1 (General-Purpose) Register |
| 0x01C2 3068 | SCRATCH2 | Scratch 2 (General-Purpose) Register |
| 0x01C2 306C | KICK0 | Kick 0 (Write Protect) Register |
| 0x01C2 3070 | KICK1 | Kick 1 (Write Protect) Register |

7 Mechanical Packaging and Orderable Information

This section describes the C6745/6747 orderable part numbers, packaging options, materials, thermal and mechanical parameters.

7.1 Thermal Data for ZKB

The following table(s) show the thermal resistance characteristics for the PBGA–ZKB mechanical package.

Table 7-1. Thermal Resistance Characteristics (PBGA Package) [ZKB]

| NO. | | | °C/W ⁽¹⁾ | °C/W ⁽²⁾ | AIR FLOW (m/s) ⁽³⁾ |
|-----|-------------------|-------------------------|---------------------|---------------------|----------------------------------|
| 1 | RO _{JC} | Junction-to-case | 12.8 | 13.5 | N/A |
| 2 | RO _{JB} | Junction-to-board | 15.1 | 19.7 | N/A |
| 3 | RO _{JA} | Junction-to-free air | 24.5 | 33.8 | 0.00 |
| 4 | RO _{JMA} | Junction-to-moving air | 21.9 | 30 | 0.50 |
| 5 | | | 21.1 | 28.7 | 1.00 |
| 6 | | | 20.4 | 27.4 | 2.00 |
| 7 | | | 19.6 | 26 | 4.00 |
| 8 | Psi _{JT} | Junction-to-package top | 0.6 | 0.8 | 0.00 |
| 9 | | | 0.8 | 1 | 0.50 |
| 10 | | | 0.9 | 1.2 | 1.00 |
| 11 | | | 1.1 | 1.4 | 2.00 |
| 12 | | | 1.3 | 1.8 | 4.00 |
| 13 | Psi _{JB} | Junction-to-board | 14.9 | 19.1 | 0.00 |
| 14 | | | 14.4 | 18.2 | 0.50 |
| 15 | | | 14.4 | 18 | 1.00 |
| 16 | | | 14.3 | 17.7 | 2.00 |
| 17 | | | 14.1 | 17.4 | 4.00 |

- (1) These measurements were conducted in a JEDEC defined 2S2P system and will change based on environment as well as application. For more information, see these EIA/JEDEC standards – EIA/JESD51-2, *Integrated Circuits Thermal Test Method Environment Conditions - Natural Convection (Still Air)* and JESD51-7, *High Effective Thermal Conductivity Test Board for Leaded Surface Mount Packages*. Power dissipation of 1W and ambient temp of 70C assumed. PCB with 2oz (70um) top and bottom copper thickness and 1.5oz (50um) inner copper thickness
- (2) Simulation data, using the same model but with 1oz (35um) top and bottom copper thickness and 0.5oz (18um) inner copper thickness. Power dissipation of 1W and ambient temp of 70C assumed.
- (3) m/s = meters per second

7.2 Thermal Data for PTP

The following table(s) show the thermal resistance characteristics for the HTQFP–PTP mechanical package.

Table 7-2. Thermal Resistance Characteristics (HTQFP Package) [PTP]

| NO. | | °C/W ⁽¹⁾ | °C/W ⁽²⁾ | °C/W ⁽³⁾ | °C/W ⁽⁴⁾ | AIR FLOW (m/s) ⁽⁵⁾ |
|-----|---|---------------------|---------------------|---------------------|---------------------|-------------------------------|
| 1 | RO _{JC} Junction-to-case | 7.8 | 9.4 | 8.6 | 10.1 | N/A |
| 2 | RO _{JB} Junction-to-board | 6.2 | 9.9 | 7.1 | 10.6 | N/A |
| 3 | RO _{JA} Junction-to-free air | 21.3 | 27.9 | 23.2 | 30.6 | 0.00 |
| 4 | RO _{JMA} Junction-to-moving air | 14.3 | 20.2 | | 22.6 | 0.50 |
| 5 | | 13.1 | 18.6 | | 21.0 | 1.00 |
| 6 | | 12.1 | 17.4 | | 19.6 | 2.00 |
| 7 | | 11.2 | 16.2 | | 18.2 | 4.00 |
| 8 | | 0.5 | 0.7 | | 0.8 | 0.00 |
| 9 | Psi _{JT} Junction-to-package top | 0.6 | 0.9 | | 1.0 | 0.50 |
| 10 | | 0.7 | 1.0 | | 1.1 | 1.00 |
| 11 | | 0.8 | 1.1 | | 1.3 | 2.00 |
| 12 | | 1.0 | 1.3 | | 1.5 | 4.00 |
| 13 | | 6.3 | 9.5 | | 10.8 | 0.00 |
| 14 | Psi _{JB} Junction-to-board | 5.9 | 8.8 | | 9.9 | 0.50 |
| 15 | | 5.9 | 8.7 | | 9.8 | 1.00 |
| 16 | | 5.8 | 8.6 | | 9.7 | 2.00 |
| 17 | | 5.8 | 8.5 | | 9.6 | 4.00 |

- (1) Simulation data, using a model of a JEDEC defined 2S2P system with a 12mmx12mm copper pad on the top and bottom copper layers connected with an 8x8 thermal via array and soldered to the package thermal pad. Power dissipation of 1W assumed, 70C Ambient temp assumed. Signal layer copper coverage 20%, inner layer copper coverage 90%. Actual performance will change based on environment as well as application. For more information, see these EIA/JEDEC standards – EIA/JESD51-2, *Integrated Circuits Thermal Test Method Environment Conditions - Natural Convection (Still Air)* and JESD51-7, *High Effective Thermal Conductivity Test Board for Leaded Surface Mount Packages*.
- (2) Simulation data, using the same model but with 1oz (35um) top and bottom copper thickness and 0.5oz (18um) inner copper thickness. Power dissipation of 1W and ambient temp of 70C assumed.
- (3) Simulation data, 1S1P PCB model with 12x12mm copper pad on the top layer soldered to device thermal pad and connected to the bottom copper layer (90% copper) with an 8x8 thermal via array. Power dissipation of 1W and ambient temp of 70C assumed. Copper thickness 2oz (70um) top and bottom.
- (4) Simulation data, 1S1P PCB model with 12x12mm copper pad on the top layer soldered to device thermal pad and connected to the bottom copper layer (90% copper) with an 8x8 thermal via array. Power dissipation of 1W and ambient temp of 70C assumed. Copper thickness 1oz (35um) top and bottom.
- (5) m/s = meters per second

7.3 Mechanical Drawings

This section contains mechanical drawings for the ZKB Ball Grid Array package and the PTP Thin Quad Flat Pack package. Additionally, for the PTP package a detailed drawing of the actual thermal pad dimensions as well as a recommended PCB footprint are provided.

PRODUCT PREVIEW

7.3.2 PTP Footprint Example

PTP (S-PQFP-G176) PowerPAD™

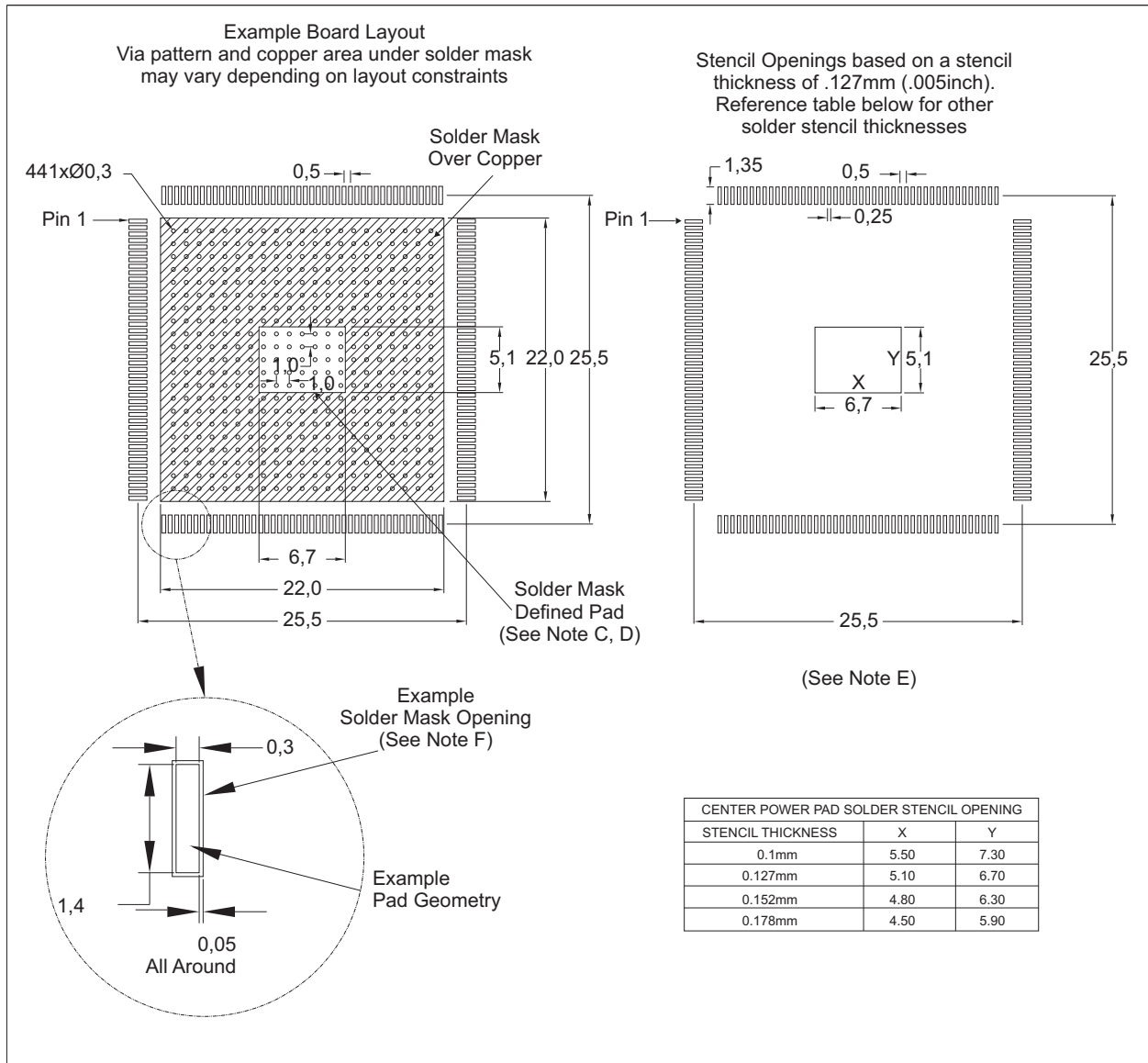

- NOTES:
- All linear dimensions are in millimeters.
 - This drawing is subject to change without notice.
 - Customers should place a note on the circuit board fabrication drawing not to alter the center solder mask defined pad.
 - This package is designed to be soldered to a thermal pad on the board. Refer to Technical Brief, PowerPad Thermally Enhanced Package, Texas Instruments Literature No. SLMA002, SLMA004, and also the Product Data Sheets for specific thermal information, via requirements, and recommended board layout. These documents are available at www.ti.com <<http://www.ti.com>>. Publication IPC-7351 is recommended for alternate designs.
 - Laser cutting apertures with trapezoidal walls and also rounding corners will offer better paste release. Customers should contact their board assembly site for stencil design recommendations. Example stencil design based on a 50% volumetric metal load solder paste. Refer to IPC-7525 for other stencil recommendations.
 - Customers should contact their board fabrication site for solder mask tolerances between and around signal pads.
- PowerPAD is a trademark of Texas Instruments.

PACKAGING INFORMATION

| Orderable Device | Status ⁽¹⁾ | Package Type | Package Drawing | Pins | Package Qty | Eco Plan ⁽²⁾ | Lead/Ball Finish | MSL Peak Temp ⁽³⁾ |
|------------------|-----------------------|--------------|-----------------|------|-------------|-------------------------|------------------|------------------------------|
| TMS320C6745PTP2 | PREVIEW | HLQFP | PTP | 176 | | TBD | Call TI | Call TI |
| TMS320C6745PTP3 | PREVIEW | HLQFP | PTP | 176 | | TBD | Call TI | Call TI |
| TMS320C6745PTPT2 | PREVIEW | HLQFP | PTP | 176 | | TBD | Call TI | Call TI |
| TMS320C6745PTPT3 | PREVIEW | HLQFP | PTP | 176 | | TBD | Call TI | Call TI |
| TMS320C6747ZKB2 | PREVIEW | BGA | ZKB | 256 | | TBD | Call TI | Call TI |
| TMS320C6747ZKB3 | PREVIEW | BGA | ZKB | 256 | | TBD | Call TI | Call TI |
| TMS320C6747ZKBT2 | PREVIEW | BGA | ZKB | 256 | | TBD | Call TI | Call TI |
| TMS320C6747ZKBT3 | PREVIEW | BGA | ZKB | 256 | | TBD | Call TI | Call TI |
| TMX320C6745PTP2 | ACTIVE | HLQFP | PTP | 176 | 40 | TBD | Call TI | Call TI |
| TMX320C6745PTP3 | ACTIVE | HLQFP | PTP | 176 | 40 | TBD | Call TI | Call TI |
| TMX320C6747ZKB2 | ACTIVE | BGA | ZKB | 256 | 90 | TBD | Call TI | Call TI |
| TMX320C6747ZKB3 | ACTIVE | BGA | ZKB | 256 | 90 | TBD | Call TI | Call TI |

⁽¹⁾ The marketing status values are defined as follows:

ACTIVE: Product device recommended for new designs.

LIFEBUY: TI has announced that the device will be discontinued, and a lifetime-buy period is in effect.

NRND: Not recommended for new designs. Device is in production to support existing customers, but TI does not recommend using this part in a new design.

PREVIEW: Device has been announced but is not in production. Samples may or may not be available.

OBSOLETE: TI has discontinued the production of the device.

⁽²⁾ Eco Plan - The planned eco-friendly classification: Pb-Free (RoHS), Pb-Free (RoHS Exempt), or Green (RoHS & no Sb/Br) - please check <http://www.ti.com/productcontent> for the latest availability information and additional product content details.

TBD: The Pb-Free/Green conversion plan has not been defined.

Pb-Free (RoHS): TI's terms "Lead-Free" or "Pb-Free" mean semiconductor products that are compatible with the current RoHS requirements for all 6 substances, including the requirement that lead not exceed 0.1% by weight in homogeneous materials. Where designed to be soldered at high temperatures, TI Pb-Free products are suitable for use in specified lead-free processes.

Pb-Free (RoHS Exempt): This component has a RoHS exemption for either 1) lead-based flip-chip solder bumps used between the die and package, or 2) lead-based die adhesive used between the die and leadframe. The component is otherwise considered Pb-Free (RoHS compatible) as defined above.

Green (RoHS & no Sb/Br): TI defines "Green" to mean Pb-Free (RoHS compatible), and free of Bromine (Br) and Antimony (Sb) based flame retardants (Br or Sb do not exceed 0.1% by weight in homogeneous material)

⁽³⁾ MSL, Peak Temp. -- The Moisture Sensitivity Level rating according to the JEDEC industry standard classifications, and peak solder temperature.

Important Information and Disclaimer:The information provided on this page represents TI's knowledge and belief as of the date that it is provided. TI bases its knowledge and belief on information provided by third parties, and makes no representation or warranty as to the accuracy of such information. Efforts are underway to better integrate information from third parties. TI has taken and continues to take reasonable steps to provide representative and accurate information but may not have conducted destructive testing or chemical analysis on incoming materials and chemicals. TI and TI suppliers consider certain information to be proprietary, and thus CAS numbers and other limited information may not be available for release.

In no event shall TI's liability arising out of such information exceed the total purchase price of the TI part(s) at issue in this document sold by TI to Customer on an annual basis.

ZKB (S-PBGA-N256)

PLASTIC BALL GRID ARRAY

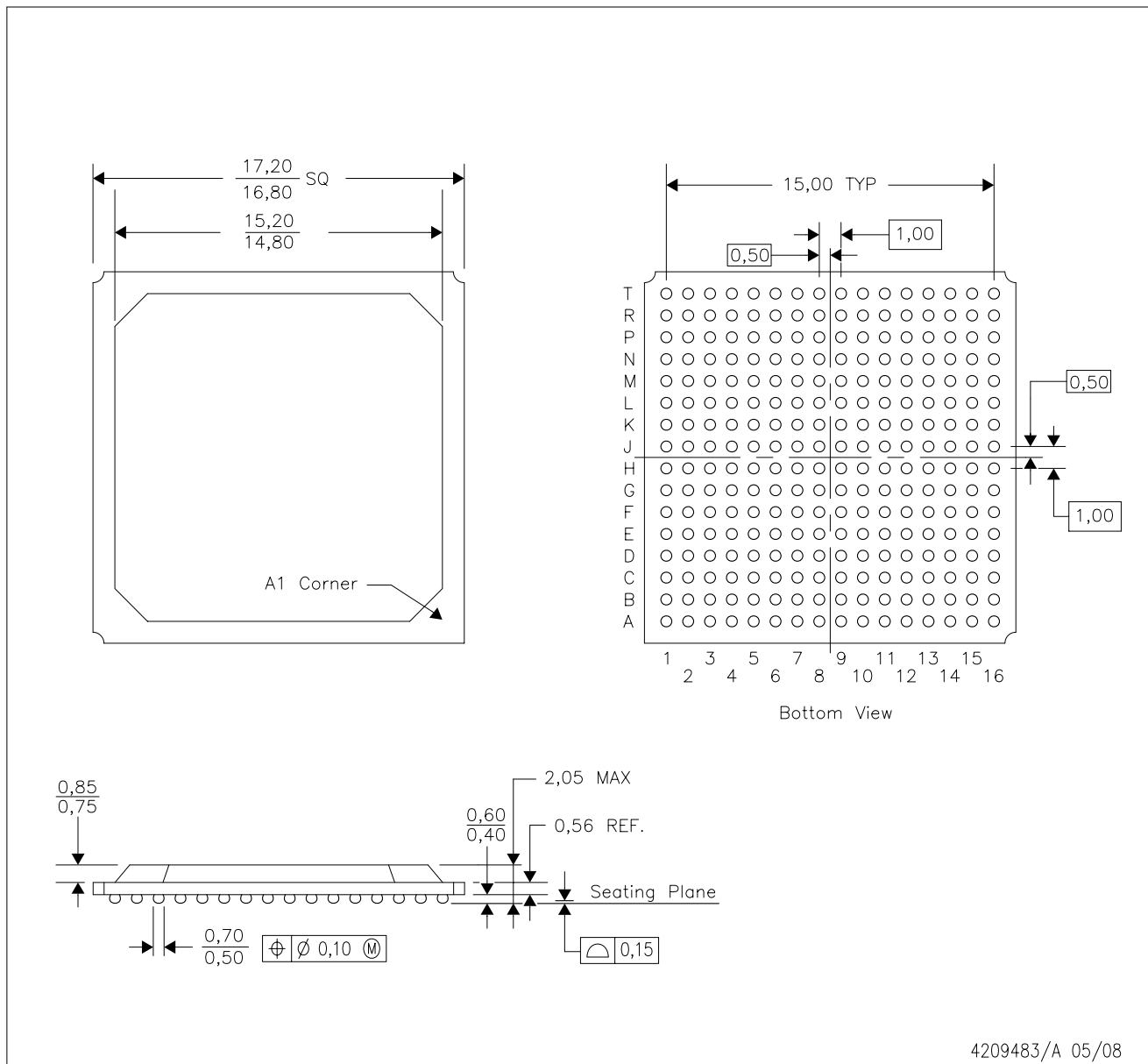

4209483/A 05/08

- NOTES:
- A. All linear dimensions are in millimeters.
 - B. This drawing is subject to change without notice.
 - C. This is a lead-free solder ball design.

PTP (S-PQFP-G176)

PowerPAD™ PLASTIC QUAD FLATPACK

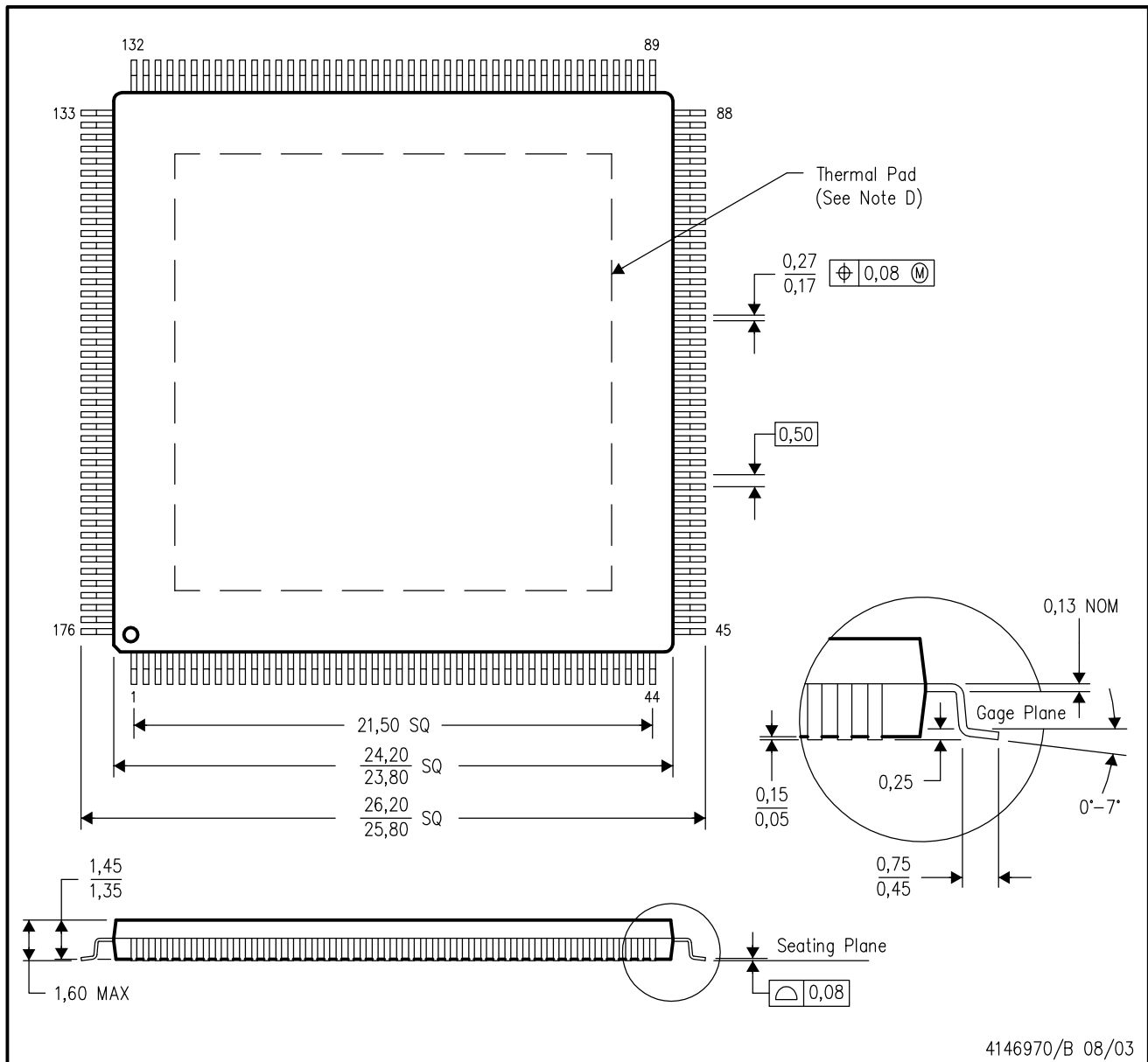

4146970/B 08/03

- NOTES:
- A. All linear dimensions are in millimeters.
 - B. This drawing is subject to change without notice.
 - C. Body dimensions do not include mold flash or protrusion.
 - D. This package is designed to be soldered to a thermal pad on the board. Refer to Technical Brief, PowerPad Thermally Enhanced Package, Texas Instruments Literature No. SLMA002 for information regarding recommended board layout. This document is available at www.ti.com <<http://www.ti.com>>.
 - E. Falls within JEDEC MO-026

PowerPAD is a trademark of Texas Instruments.

IMPORTANT NOTICE

Texas Instruments Incorporated and its subsidiaries (TI) reserve the right to make corrections, modifications, enhancements, improvements, and other changes to its products and services at any time and to discontinue any product or service without notice. Customers should obtain the latest relevant information before placing orders and should verify that such information is current and complete. All products are sold subject to TI's terms and conditions of sale supplied at the time of order acknowledgment.

TI warrants performance of its hardware products to the specifications applicable at the time of sale in accordance with TI's standard warranty. Testing and other quality control techniques are used to the extent TI deems necessary to support this warranty. Except where mandated by government requirements, testing of all parameters of each product is not necessarily performed.

TI assumes no liability for applications assistance or customer product design. Customers are responsible for their products and applications using TI components. To minimize the risks associated with customer products and applications, customers should provide adequate design and operating safeguards.

TI does not warrant or represent that any license, either express or implied, is granted under any TI patent right, copyright, mask work right, or other TI intellectual property right relating to any combination, machine, or process in which TI products or services are used. Information published by TI regarding third-party products or services does not constitute a license from TI to use such products or services or a warranty or endorsement thereof. Use of such information may require a license from a third party under the patents or other intellectual property of the third party, or a license from TI under the patents or other intellectual property of TI.

Reproduction of TI information in TI data books or data sheets is permissible only if reproduction is without alteration and is accompanied by all associated warranties, conditions, limitations, and notices. Reproduction of this information with alteration is an unfair and deceptive business practice. TI is not responsible or liable for such altered documentation. Information of third parties may be subject to additional restrictions.

Resale of TI products or services with statements different from or beyond the parameters stated by TI for that product or service voids all express and any implied warranties for the associated TI product or service and is an unfair and deceptive business practice. TI is not responsible or liable for any such statements.

TI products are not authorized for use in safety-critical applications (such as life support) where a failure of the TI product would reasonably be expected to cause severe personal injury or death, unless officers of the parties have executed an agreement specifically governing such use. Buyers represent that they have all necessary expertise in the safety and regulatory ramifications of their applications, and acknowledge and agree that they are solely responsible for all legal, regulatory and safety-related requirements concerning their products and any use of TI products in such safety-critical applications, notwithstanding any applications-related information or support that may be provided by TI. Further, Buyers must fully indemnify TI and its representatives against any damages arising out of the use of TI products in such safety-critical applications.

TI products are neither designed nor intended for use in military/aerospace applications or environments unless the TI products are specifically designated by TI as military-grade or "enhanced plastic." Only products designated by TI as military-grade meet military specifications. Buyers acknowledge and agree that any such use of TI products which TI has not designated as military-grade is solely at the Buyer's risk, and that they are solely responsible for compliance with all legal and regulatory requirements in connection with such use.

TI products are neither designed nor intended for use in automotive applications or environments unless the specific TI products are designated by TI as compliant with ISO/TS 16949 requirements. Buyers acknowledge and agree that, if they use any non-designated products in automotive applications, TI will not be responsible for any failure to meet such requirements.

Following are URLs where you can obtain information on other Texas Instruments products and application solutions:

Products

| | |
|-----------------------------|--|
| Amplifiers | amplifier.ti.com |
| Data Converters | dataconverter.ti.com |
| DSP | dsp.ti.com |
| Clocks and Timers | www.ti.com/clocks |
| Interface | interface.ti.com |
| Logic | logic.ti.com |
| Power Mgmt | power.ti.com |
| Microcontrollers | microcontroller.ti.com |
| RFID | www.ti-rfid.com |
| RF/IF and ZigBee® Solutions | www.ti.com/lprf |

Applications

| | |
|--------------------|--|
| Audio | www.ti.com/audio |
| Automotive | www.ti.com/automotive |
| Broadband | www.ti.com/broadband |
| Digital Control | www.ti.com/digitalcontrol |
| Medical | www.ti.com/medical |
| Military | www.ti.com/military |
| Optical Networking | www.ti.com/opticalnetwork |
| Security | www.ti.com/security |
| Telephony | www.ti.com/telephony |
| Video & Imaging | www.ti.com/video |
| Wireless | www.ti.com/wireless |

Mailing Address: Texas Instruments, Post Office Box 655303, Dallas, Texas 75265
Copyright © 2008, Texas Instruments Incorporated